

วิวัฒนาการชาติพันธุ์ระดับโมเลกุลของราเอคโตไมคอร์ไรซาในวงศ์ Boletaceae จากภาคเหนือ
และภาคตะวันออกเฉียงเหนือของประเทศไทย

นางสาวปวราภัย ปาจิตร

วิทยานิพนธ์นี้เป็นส่วนหนึ่งของการศึกษาตามหลักสูตรปริญญาวิทยาศาสตรมหาบัณฑิต
สาขาวิชาพฤกษศาสตร์ ภาควิชาพฤกษศาสตร์
คณะวิทยาศาสตร์ จุฬาลงกรณ์มหาวิทยาลัย
ปีการศึกษา 2554

ลิขสิทธิ์ของจุฬาลงกรณ์มหาวิทยาลัย
บทคัดย่อและแฟ้มข้อมูลฉบับเต็มของวิทยานิพนธ์ตั้งแต่ปีการศึกษา 2554 ที่ให้บริการในคลังปัญญาจุฬาฯ (CUIR)
เป็นแฟ้มข้อมูลของนิสิตเจ้าของวิทยานิพนธ์ที่ส่งผ่านทางบัณฑิตวิทยาลัย

The abstract and full text of theses from the academic year 2011 in Chulalongkorn University Intellectual Repository (CUIR)
are the thesis authors' files submitted through the Graduate School.

MOLECULAR PHYLOGENY OF ECTOMYCORRHIZAL FUNGI IN THE FAMILY
BOLETACEAE FROM NORTH AND NORTHEASTERN OF THAILAND

Miss Pawara Pachit

A Thesis Submitted in Partial Fulfillment of the Requirements
for the Degree of Master of Science Program in Botany

Department of Botany

Faculty of Science

Chulalongkorn University

Academic Year 2011

Copyright of Chulalongkorn University

Thesis Title MOLECULAR PHYLOGENY OF ECTOMYCORRHIZAL
FUNGI IN THE FAMILY BOLETACEAE FROM NORTH
AND NORTHEASTERN OF THAILAND

By Miss Pawara Pachit

Field of Study Botany

Thesis Advisor Assistant Professor Jittra Piapukiew, Ph.D.

Thesis Co-advisor Cherdchai Phosri, Ph.D.

Accepted by the Faculty of Science, Chulalongkorn University in Partial
Fulfillment of the Requirements for the Master's Degree

.....Dean of the Faculty of Science
(Professor Supot Hannongbua, Dr. rer. nat.)

THESIS COMMITTEE

.....Chairman
(Assistant Professor Chumpol Khunwasi, Ph.D.)

.....Thesis Advisor
(Assistant Professor Jittra Piapukiew, Ph.D.)

.....Thesis Co-advisor
(Cherdchai Phosri, Ph.D.)

.....Examiner
(Teerada Wangsomboondee, Ph.D.)

.....External Examiner
(Assistant Professor Ek Sangvichien, Ph.D.)

ปวราร์ย ปาจิตรี : วิวัฒนาการชาติพันธุ์ระดับโมเลกุลของราเอคโตไมคอร์ไรซาในวงศ์
Boletaceae จากภาคเหนือและภาคตะวันออกเฉียงเหนือของประเทศไทย.

(MOLECULAR PHYLOGENY OF ECTOMYCORRHIZAL FUNGI IN THE FAMILY
BOLETACEAE FROM NORTH AND NORTHEASTERN OF THAILAND)

อ.ที่ปรึกษาวิทยานิพนธ์หลัก : ผศ.ดร.จิตรตรา เพ็ญญเขียว, อ.ที่ปรึกษาวิทยานิพนธ์ร่วม :
อาจารย์ ดร.เชิดชัย โพธิ์ศรี, 140 หน้า.

ทำการเก็บตัวอย่างดอกเห็ดของราเอคโตไมคอร์ไรซาในวงศ์ Boletaceae จากแหล่งต่างๆ ใน 5 จังหวัด
คือ ชัยภูมิ เชียงใหม่ น่าน พิษณุโลก และอุบลราชธานี ได้ตัวอย่างดอกเห็ดเป็นจำนวน 95 ตัวอย่าง ถูกจัดจำแนก
อยู่ใน 8 สกุล *Boletus* (24 ชนิด) *Tylophilus* (14 ชนิด) *Boletellus* (5 ชนิด) *Strobilomyces* (4 ชนิด)
Heimioporus (3 ชนิด) *Lecinum* (2 ชนิด) *Pulveroboletus* (1 ชนิด) และ *Zangia* (1 ชนิด)

ศึกษาความสัมพันธ์เชิงวิวัฒนาการชาติพันธุ์ของราเอคโตไมคอร์ไรซาในวงศ์ Boletaceae จากตำแหน่ง
ของไรโบโซมคลอติเอ็นเอ 2 ตำแหน่ง คือ internal transcribed spacer (ITS) และ large subunit (LSU) ทำการ
เปรียบเทียบลำดับนิวคลีโอไทด์ทั้งสองตำแหน่งของตัวอย่างที่ได้กับลำดับนิวคลีโอไทด์จากฐานข้อมูล GenBank
จากผลการวิเคราะห์ความสัมพันธ์เชิงวิวัฒนาการชาติพันธุ์จากตำแหน่ง ITS พบว่าสกุล *Boletellus*
Heimioporus *Pulveroboletus* และ *Strobilomyces* เป็นกลุ่มแบบวงศ์วานเดี่ยวในขณะที่สกุล *Boletus* และ
Tylophilus ไม่ใช่กลุ่มแบบวงศ์วานเดี่ยว ซึ่งแตกต่างจากผลการวิเคราะห์ความสัมพันธ์เชิงวิวัฒนาการชาติพันธุ์
จากตำแหน่ง LSU ที่แสดงให้เห็นว่าเฉพาะสกุล *Heimioporus* *Pulveroboletus* และ *Strobilomyces* เป็นกลุ่ม
แบบวงศ์วานเดี่ยว โดยความแตกต่างนี้อาจมาจากจำนวนลำดับนิวคลีโอไทด์ในแต่ละสกุลที่ใช้วิเคราะห์จาก
ตำแหน่ง ITS มีน้อยเกินไป แต่อย่างไรก็ตาม ความสัมพันธ์ระหว่างสกุลในวงศ์นี้ยังไม่ชัดเจน นอกจากนี้
ทำการศึกษาวิวัฒนาการชาติพันธุ์โดยใช้ไรโบโซมคลอติเอ็นเอทั้งสองตำแหน่งของสกุล *Tylophilus* ซึ่งเป็นสกุลที่มีจำนวน
สมาชิกมาก จากผลการวิเคราะห์วิวัฒนาการชาติพันธุ์ของทั้งสองตำแหน่งมีความสอดคล้องกันและแสดงให้เห็นว่า
Tylophilus สามารถแบ่งเป็นอย่างน้อย 4 กลุ่ม นอกจากนี้ความสัมพันธ์ระหว่างชนิดของสกุล *Tylophilus*
ยังสัมพันธ์กับวงศ์ของพืชอาศัยด้วย จากการศึกษาครั้งนี้ พบว่า มีราสกุล *Tylophilus* อย่างน้อย 14 ชนิดใน
ประเทศไทย นอกจากนี้การศึกษานี้ยังให้ข้อมูลของราในวงศ์ Boletaceae ในเขตร้อนทั้งทางด้านสัณฐาน
วิทยาและข้อมูลเชิงโมเลกุล แต่อย่างไรก็ตาม ควรมีการศึกษารวบรวมเพิ่มเติมโดยเฉพาะอย่างยิ่งในเขตร้อน
เพื่อเพิ่มเติมองค์ความรู้ทางด้านระบบวิธานของราวงศ์ Boletaceae

ภาควิชา.....พฤกษศาสตร์.....ลายมือชื่อนิสิต.....
สาขาวิชา.....พฤกษศาสตร์.....ลายมือชื่อ อ.ที่ปรึกษาวิทยานิพนธ์หลัก.....
ปีการศึกษา.....2554.....ลายมือชื่อ อ.ที่ปรึกษาวิทยานิพนธ์ร่วม.....

5272412323 : MAJOR BOTANY

KEYWORDS : ECTOMYCORRHIZA / BOLETACEAE / PHYLOGENY

PAWARA PACHIT : MOLECULAR PHYLOGENY OF ECTOMYCORRHIZAL FUNGI IN THE FAMILY BOLETACEAE FROM NORTH AND NORTHEASTERN OF THAILAND. ADVISOR : ASST.PROF. JITTRA PIAPUKIEW, Ph.D., CO-ADVISOR : CHERDCHAI PHOSRI, Ph.D., 140 pp.

The ectomycorrhizal basidiocarps in the family Boletaceae were collected from various forests and plantations in five provinces, Chiang Mai, Chaiyaphum, Nan, Phitsanulok and Ubon Ratchathani. Ninety-five basidiocarps were classified in 8 genera, *Boletus* (24 species), *Tylopilus* (14 species), *Boletellus* (5 species), *Strobilomyces* (4 species), *Heimioporus* (3 species), *Lecinum* (2 species), *Pulveroboletus* (1 species) and *Zangia* (1 species).

Phylogenetic relationships among ectomycorrhizal Boletaceae were studied based on both ribosomal DNA regions, internal transcribed spacer (ITS) and large subunit (LSU). ITS and LSU sequences of Thai specimens were compared with some species in Boletaceae available in GenBank database. Phylogenetic analysis based on ITS suggested that *Boletellus*, *Heimioporus*, *Pulveroboletus* and *Strobilomyces* were monophyletic groups while *Boletus* and *Tylopilus* were not monophyletic groups. It was dissimilar to phylogenetic tree based on LSU which indicated that only *Heimioporus*, *Pulveroboletus* and *Strobilomyces* were monophyletic groups. This inconsistency might be from the few ITS sequences in each genus. However, the relationships among genera were still unclear. In addition, the phylogeny of the large genus, *Tylopilus* was investigated based on both rDNA regions. Two similar phylogenetic analyses showed that *Tylopilus* could be clearly divided into at least 4 clades. Moreover, the relationships among *Tylopilus* species corresponded to their host plant families. Fourteen *Tylopilus* species existed in Thailand. Moreover, this study provided the important morphological and molecular database of tropical Boletaceae. Nevertheless, more information both morphology and molecular studies in this family especially in tropical region is significantly needed to fulfill the systematic study of Boletaceae.

Department : Botany..... Student's Signature.....
 Field of Study : Botany..... Advisor's Signature.....
 Academic Year : 2011..... Co-advisor's Signature.....

ACKNOWLEDGEMENTS

I would like to express my greatest appreciation to my thesis advisor, Assistant Professor Jittra Piapukiew, Ph.D. and my thesis coadvisor, Cherdchai Phosri, Ph.D. for their valuable advice and encouragements throughout this study.

My appreciation is also expressed to Assistant Professor Chumpol Khunwasi, Ph.D., Teerada Wangsomboondee, Ph.D. and Assistant Professor Ek Sangvichien, Ph.D. for their kindness and helpful suggesting for the complements of this and serving as thesis committee.

I also wish to express my appreciation to the Department of Botany, Faculty of Science, Chulalongkorn University for providing facilities during my study. The financial supports from CU.Graduate School Thesis Grant and The Thai government budget 2011, under the Research Program on Conservation and Utilization of Biodiversity and the Center of Excellence in Biodiversity, Faculty of Science, Chulalongkorn University. I also thank member of Room 212, Department of Botany for their friendship, help and kindness.

CONTENTS

	Page
ABSTRACT IN THAI.....	iv
ABSTRACT IN ENGLISH.....	v
ACKNOWLEDGEMENTS.....	vi
CONTENTS.....	vii
LIST OF TABLES.....	ix
LIST OF FIGURES.....	x
LIST OF ABBREVIATIONS.....	xiii
CHAPTER	
I INTRODUCTION.....	1
II LITERATURE REVIEW.....	3
2.1 Overview of Ectomycorrhiza.....	3
2.2 Diversity of Host Plants.....	5
2.3 Diversity of Ectomycorrhizal Fungi.....	6
2.4 Boletales.....	9
2.5 Boletaceae: Diversity and Biology.....	10
2.6 Systematics of Boletaceae.....	12
III MATERIALS AND METHODS.....	16
3.1 Chemicals Used in This Study.....	16
3.2 Instruments Used in This Study.....	16
3.3 Basidiocarp Sampling.....	17
3.4 Morphological Study.....	17
3.5 DNA Extraction and Sequencing.....	18
3.6 Phylogenetic Analysis.....	19
IV RESULTS.....	20
4.1 Collecting Sites.....	20
4.2 Diversity of Boletaceae and Morphological Identification.....	22
4.3 Identification of the Basidiocarps Based on ITS and LSU Regions.....	46

CHAPTER	Page
4.4 Phylogeny of Boletaceae	55
4.5 Phylogeny of <i>Tylopilus</i>	63
V DISCUSSION	77
IV CONCLUSIONS	83
REFERENCES	85
APPENDICES	90
APPENDIX A CHEMICAL REAGENTS	91
APPENDIX B SEQUENCES OF THE SPECIMENS	94
BIOGRAPHY	140

LIST OF TABLES

Table	Page
2.1 Distribution of host taxa in biogeographic realms.....	5
2.2 Genera of ectomycorrhizal fungi.....	6
2.3 Some ectomycorrhizal genera and their host plant families.....	11
4.1 The list of collecting sites in each province.....	20
4.2 The number of specimens in Boletaceae from 5 provinces.....	22
4.3 Specific morphological characters of genera in Boletaceae.....	25
4.4 Sequence affinity of basidiocarps in this study based on Genbank Database	48
4.5 Sequence affinity of basidiocarps in this study based on UNITE Database....	53
4.6 ITS sequences of <i>Tylopilus</i> and <i>Retiboletus</i> from Genbank Database.....	63
4.7 LSU sequences of <i>Tylopilus</i> and <i>Zangia</i> from Genbank Database.....	64

LIST OF FIGURES

Figure	Page
2.1 Section of <i>Populus tremuloides</i> ectomycorrhizal root.....	4
2.2 Morphological diversity of basidiocarps in Boletales.....	9
2.3 The organization of ribosomal DNA.....	13
4.1 The collecting sites include coniferous plantation.....	21
4.2 Basidiospores of Boletaceae.....	26
4.3 basidiocarps of <i>Boletellus ananas</i>	27
4.4 basidiocarps of <i>Boletellus</i> sp.1.....	27
4.5 basidiocarps of <i>Boletellus</i> sp.2.....	28
4.6 basidiocarps of <i>Boletellus</i> sp.3.....	28
4.7 basidiocarps of <i>Boletellus</i> sp.4.....	29
4.8 basidiocarps of <i>Bolets</i> sp.1.....	29
4.9 basidiocarps of <i>Bolets</i> sp.2.....	30
4.10 basidiocarps of <i>Bolets</i> sp.3.....	30
4.11 basidiocarps of <i>Bolets</i> sp.4.....	31
4.12 basidiocarps of <i>Bolets</i> sp.5.....	31
4.13 basidiocarps of <i>Bolets</i> sp.7.....	32
4.14 basidiocarps of <i>Bolets</i> sp.8.....	32
4.15 basidiocarps of <i>Bolets</i> sp.9.....	33
4.16 basidiocarps of <i>Bolets</i> sp.10.....	33
4.17 basidiocarps of <i>Bolets</i> sp.11.....	34
4.18 basidiocarps of <i>Bolets</i> sp.12.....	34
4.19 basidiocarps of <i>Bolets</i> sp.13.....	35
4.20 basidiocarps of <i>Bolets</i> sp.14.....	35
4.21 basidiocarps of <i>Bolets</i> sp.15.....	36
4.22 basidiocarps of <i>Bolets</i> sp.16.....	36
4.23 basidiocarps of <i>Bolets</i> sp.17.....	37
4.24 basidiocarps of <i>Bolets</i> sp.18.....	37

Figure	Page
4.25 basidiocarps of <i>Bolets</i> sp.19.....	38
4.26 basidiocarps of <i>Bolets</i> sp.20.....	38
4.27 basidiocarps of <i>Bolets</i> sp.21.....	39
4.28 basidiocarps of <i>Bolets</i> sp.22.....	39
4.29 basidiocarps of <i>Bolets</i> sp.23.....	40
4.30 basidiocarps of <i>Bolets</i> sp.24.....	40
4.31 basidiocarps of <i>Heimioporus</i> sp.1.....	41
4.32 basidiocarps of <i>Heimioporus</i> sp.2.....	41
4.33 basidiocarps of <i>Heimioporus</i> sp.3.....	42
4.34 basidiocarps of <i>Leccinum extremiorientale</i>	42
4.35 basidiocarps of <i>Leccinum</i> sp.....	43
4.36 basidiocarps of <i>Pulveroboletus</i> sp.....	43
4.37 basidiocarps of <i>Strobilomyces mirandus</i>	44
4.38 basidiocarps of <i>Strobilomyces</i> sp.1.....	44
4.39 basidiocarps of <i>Strobilomyces</i> sp.2.....	45
4.40 basidiocarps of <i>Strobilomyces</i> sp.3.....	45
4.41 PCR product of ITS sequences in gel electrophoresis.....	46
4.42 PCR product of LSU sequences in gel electrophoresis.....	46
4.43 Phylogenetic tree based on ITS sequences of Boletaceae.....	57
4.44 Phylogenetic tree based on LSU sequences.....	61
4.45 Phylogenetic tree based on ITS sequences of <i>Tylopilus</i>	66
4.46 Phylogenetic tree based on LSU sequences of <i>Tylopilus</i>	68
4.47 basidiocarp characteristics of <i>Tylopilus ballouii</i>	69
4.48 basidiocarp characteristics of <i>Tylopilus</i> sp.1.....	70
4.49 basidiocarp characteristics of <i>Tylopilus</i> sp.2.....	70
4.50 basidiocarp characteristics of <i>Tylopilus</i> sp.3.....	71
4.51 basidiocarp characteristics of <i>Tylopilus</i> sp.4.....	71
4.52 basidiocarp characteristics of <i>Tylopilus</i> sp.5.....	72

Figure	Page
4.53 basidiocarp characteristics of <i>Tylophilus</i> sp.6.....	72
4.54 basidiocarp characteristics of <i>Tylophilus</i> sp.7.....	73
4.55 basidiocarp characteristics of <i>Tylophilus</i> sp.8.....	73
4.56 basidiocarp characteristics of <i>Tylophilus</i> sp.9.....	74
4.57 basidiocarp characteristics of <i>Tylophilus</i> sp.10.....	74
4.58 basidiocarp characteristics of <i>Tylophilus</i> sp.11.....	75
4.59 basidiocarp characteristics of <i>Tylophilus</i> sp.12.....	75
4.60 basidiocarp characteristics of <i>Tylophilus eximius</i>	76
4.61 basidiocarp characteristics of <i>Zangia</i> sp.....	76

LIST OF ABBREVIATIONS

°C	Degree Celsius
G	Gram
µl	Microliter
mg	Milligram
ml	Milliliter
M	Molar
s	Second
h	Hour
ITS	Internal Transcribed Spacer
LSU	Nuclear Large Subunit
BS	Bootstrap supported

CHAPTER I

INTRODUCTION

Ectomycorrhiza is a mutualistic relationship between higher plants (Angiosperms and Gymnosperms) and soil-borne fungi which are not plant pathogen (Brundrett and Cairney, 2002; Tagu *et al.*, 2002). Two partners reciprocate advantages. The plants allocate photosynthetic carbohydrates to the heterotrophic fungi. The hyphae of the fungi explore the soil and absorb both water and minerals which are particularly a low mobility in the soil such as phosphorous and nitrogen and then water and these elements are transferred to the roots (Tagu *et al.*, 2002; Taylor and Alexander, 2005; Courty *et al.*, 2010). Apart from the ectomycorrhizal fungi are essential to the health and growth of host plants by nutrient uptake; they can protect root systems from pathogenic attacks, and adverse abiotic soil conditions like water-stress and heavy metal contamination (Tagu *et al.*, 2002; Ray *et al.*, 2005).

The major group of ectomycorrhizal fungi is family Boletaceae which represent 18-25% of all (Halling *et al.*, 2008). The diversity of Boletaceae has long been researched worldwide, especially in North America and Europe. Recently, family Boletaceae consists of approximate 39 genera and more than 700 species. The basidiocarps of Boletaceae are diverse forms. The fruiting bodies include conspicuous stipitate-pileate forms that mostly have tubular hymenophores and some genera have lamellate or intermediate hymenophores. In several genera, the fruiting bodies are gasteroid (puffball-like forms). This fungal family distributes across temperate and tropical regions (Halling *et al.*, 2007; Kirk *et al.*, 2008; Desjardin *et al.*, 2009; Orihara *et al.*, 2010; Li *et al.*, 2011).

In Thailand, the diversity of Boletaceae is abundant particularly in Northern and Northeastern (Klinhom and Klinhom, 2007; Thangklam, 2008). Chantorn *et al.* (2007) reported the diversity of Boletaceae in Nam Nao and Phu Rua National Parks during rainy seasons of 2005 and 2006. There were fifty-two specimens which belonged to nine genera. Nine species were new records to Thailand. One hundred and three species of Boletaceae from 11 genera in Northeast part were reported and described by Klinhom and Klinhom (2007). Forty-four species of Boletaceae in Thailand were described and illustrated by Chandrasrikul *et al.* (2008). Thongklam (2008) studied Boletes diversity in eight national parks of upper northern Thailand during year 2005-2006. Eighty-three species from 13 genera were found. Twenty-nine species were new recorded in Thailand. Moreover, new genus, *Spongiforma*, was found in Khao Yai National Park (Desjardin *et al.*, 2009). Although several reports demonstrated high diversity in Boletaceae in Thailand but they have never been well studied owing to lack of experienced experts (Chantorn *et al.*, 2007). Moreover, little knowledge of the systematics of this family based on molecular phylogeny has been obtained.

According to molecular phylogeny of Boletales (Binder and Hibbett, 2006), the family Boletaceae was monophyletic group but the relationship among this family was unclear and the large genera such as *Boletus*, *Xerocomus* and *Tylopilus* were not monophyletic group. As the phylogeny of Boletes (Drehmel *et al.*, 2008), *Leccinum* and *Suillus* were monophyletic group but *Boletus*, *Xerocomus* and *Tylopilus* were not. Aside from the relationship among genera in this family, the phylogeny between the species in each genus was investigated.

Therefore, the main objectives of this study are

To study phylogenetic relationships between the genera and species of ectomycorrhizal fungi in the family Boletaceae in Thailand based on nuclear large subunit rDNA and Internal transcribed spacer.

CHAPTER II

LITERATURE REVIEW

2.1 Overview of Ectomycorrhiza

Ectomycorrhiza is a mutualistic association between higher plants (Angiosperms and Gymnosperms) and soil-borne fungi which are not plant pathogen. This mutualism is beneficial to plants. The fungal mycelium increases the absorptive surface of the root and intensifies the entry of water and nutrients such as phosphorus and nitrogen into the plant, as a consequence, promotes plant growth. In return, the plant allocates photosynthetic carbohydrates such as glucose to the fungus. (Brundrett and Cairney, 2002; Tagu *et al.*, 2002; Taylor and Alexander, 2005; Courty *et al.*, 2010).

Ectomycorrhizas consist of three structural components: (1) a sheath or mantle of fungal tissues which encloses the root tip; (2) a labyrinthine inward growth of hyphae between the epidermal and cortical cells called the Hartig net (Figure 2.1); (3) an outwardly growing system of hyphal elements called an extraradical mycelium which forms essential connections of the Hartig net both with the soil and reproductive structures (Smith and Read, 1997). These relationships are formed predominantly on the fine root tips of the host plants. The fungal differentiation processes in the plant induce architectural changes at the tissues and organ levels of root (e.g. enhanced formation of root tips, root hair suppression) as well as cellular differentiation that includes cell-wall and cytoskeleton reorganization. These roots are usually short and rise to racemose system of branching. Ectomycorrhizal development is also accompanied with the differentiation of specialized interfaces between the hosts and mycobionts, resulting in a highly coordinated metabolic interplay. (Lakhanpal, 2000; Brundrett and Cairney, 2002; Tagu *et al.*, 2002; Taylor and Alexander, 2005).

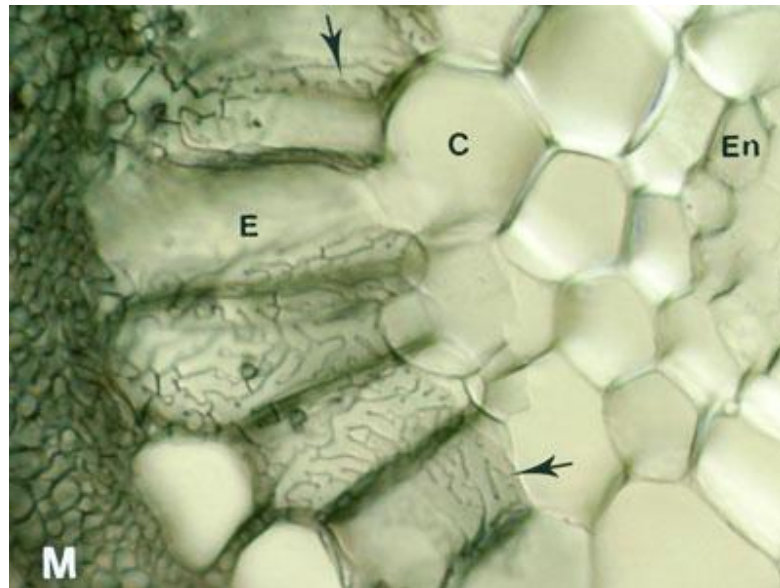

Figure 2.1 Section of *Populus tremuloides* ectomycorrhizal root, the mantle (M), cortex (C), endodermis (En) and Hartig net (arrows) are visible. (Brundrett and Cairney, 2002)

According to the modification of morphology and physiology of ectomycorrhizal roots, the ectomycorrhizal fungi can provide several non-nutritional benefits to the host plants particularly the seedlings. Ectomycorrhizal plants are often more resistant to diseases, such as those caused by microbial soil-borne pathogens, and are also more resistant to the effects of drought. Moreover, several ectomycorrhizal fungi can ameliorate the toxicity of heavy metal and increase the tolerance of their hosts (Cairney and Chambers, 1999; Tagu *et al.*, 2002; Ray *et al.*, 2005).

Ectomycorrhizal fungi serve many important roles in forest ecosystem. They contribute to a number of key ecosystem functions such as carbon cycling and nutrient cycling (Taylor and Alexander, 2005; Courty *et al.*, 2010). Since ectomycorrhizal fungi play an important role in seedling establishment (Tedersoo *et al.*, 2010), these fungi are used as inocula in reforestation programs. The inoculated seedlings of host plants exhibit better growth than non-inoculated seedlings in the nurseries as well as the survival rate of inoculated seedlings is higher than non-inoculated seedlings after transplanting (Lakhanpal, 2000).

2.2 Diversity of Host Plants

Around 8,000 species or approximately 3% of seed plants form ectomycorrhizas (Taylor and Alexander, 2005). Eventhough number of plant species is minor; these plant families, Pinaceae, Abietaceae, Fagaceae, Betulaceae, Nothofagaceae, Myrtaceae, Dipterocarpaceae and Caesalpiniaceae, are ecologically and economically important forest trees by dominating woodland and forest communities in boreal, Mediterranean, and temperate forests of the Northern Hemisphere and parts of South America, seasonal savanna and rain forest habitats in Africa, India and Indo-Malay as well as temperate rain forest and seasonal woodland communities of Australia (Table 2.1) (Tedersoo *et al.*, 2010).

Table 2.1 Distribution of host taxa in biogeographic realms (Tedersoo *et al.*, 2010)

Host taxon	Europe	North America	Temperate Asia	South-East Asia	India and Sri Lanka	Africa	Northern South America	Southern South America	Australia	New Zealand
<i>Acacia</i>									X	
Arbutioideae	X	X	X	X			X			
Betulaceae	X	X	X	X				X		
Bossiaceae									X	
Caesalpinioidae				X	X	X	X		X	
Casuarinaceae				X					X	
Cistaceae	X	X	X							
<i>Coccoloba</i>							X			
Dipterocarpaceae				X	X	X	X			
Fagaceae	X	X	X	X			X			
Leptospermoideae				X					X	X
Nothofagaceae								X	X	X
Pinaceae	X	X	X	X			X			
Pisoniae							X		X	
Pomadereae									X	X
Salicaceae	X	X	X	X			X	X		
Uapacaceae						X				

Wide taxonomic distribution of ectomycorrhizal plants and fungi in all continents (except Antarctica) and large continental islands suggests an ancient evolution of the ectomycorrhiza. Pinaceae is certainly the oldest extant plant family that associates with ectomycorrhizal fungi. The oldest Pinaceae fossils originated 156 million years ago and the oldest ectomycorrhizal root fossils were found with the roots of *Pinus* from the middle Eocene Princeton chert (Raina *et al.*, 2000; Tedersoo *et al.*, 2010).

2.3 Diversity of Ectomycorrhizal Fungi

For the mycobionts, the number of fungal species in ectomycorrhizal symbiosis is estimated to be approximately 20,000-25,000. Most of ectomycorrhizal fungi belong to Phylum Basidiomycota and other belong to Phylum Ascomycota and Zygomycota (only 1 genus, *Endogone*) (Agerer, 2006; Tedersoo *et al.*, 2010). The list of ectomycorrhizal fungal genera is shown in Table 2.2. Tedersoo *et al.* (2010) have reported that 216 fungal genera were considered ectomycorrhizal fungi and the largest number of ectomycorrhizal fungi was found in the order Pezizales, Agaricales, Boletales, Cantharellales and Helotiales. Molecular phylogenetic and identification studies suggest that ectomycorrhiza has arisen independently and persisted at least 66 times in 3 fungal phyla.

Table 2.2 Genera of ectomycorrhizal fungi (Agerer, 2006)

Phyla	Families	Genera
Zygomycota	Endogonaceae	<i>Endogone</i>
Ascomycota	Discinaceae	<i>Gymnohydnotria</i> , <i>Gyromitra</i>
	Elaphomycetaceae	<i>Elaphomyces</i>
	Geoglossaceae	<i>Geoglossum</i> , <i>Spathularia</i>
	Helotiaceae	<i>Hymenoscyphus</i> , <i>Neocudoniella</i>
	Helvellaceae	<i>Balsamia</i> , <i>Barssia</i> , <i>Fischerula</i> , <i>Helvella</i> , <i>Hydnotria</i> , <i>Leucangium</i> , <i>Underwoodia</i> , <i>Picoa</i> , <i>Wynnella</i>
	Morchellaceae	<i>Morchella</i> , <i>Verpa</i>
	Pezizaceae	<i>Amylascus</i> , <i>Boudiera</i> , <i>Hydnobolites</i> , <i>Hydnotryopsis</i> , <i>Pachyphloeus</i> , <i>Peziza</i> , <i>Plicaria</i> , <i>Ruhlandiella</i> , <i>Sphaerozone</i> , <i>Tirmania</i>

Table 2.2 (continued) Genera of ectomycorrhizal fungi (Agerer, 2006)

Phyla	Families	Genera
Ascomycota	Pyronemataceae	<i>Genea, Geopora, Humaria, Hydnocystis, Nothojafnea, Phaeangium, Pulvinula, Sphaerosoma, Sphaerosporella, Tricharina, Wilcoxina</i>
	Terfeziaceae	<i>Cazia, Delastria, Loculotuber, Terfezia</i>
	Tuberaceae	<i>Choiromyces, Dingleya, Labyrinthomyces, Paradoxa, Reddellomyces, Tuber</i>
Basidiomycota	Albatrellaceae	<i>Albatrellus, Polyporoletus, Scutigera</i>
	Amanitaceae	<i>Amanita</i>
	Atheliaceae	<i>Amphinema, Byssocorticium, Byssoporia, Piloderma, Tylospora</i>
	Bankeraceae	<i>Bankera, Boletopsis, Hydnellum, Phellodon, Sarcodon</i>
	Bolbitiaceae	<i>Descomyces, Descolea</i>
	Boletaceae	<i>Afroboletus, Aureoboletus, Austroboletus, Boletellus, Boletus, Chalciporus, Chamonixia, Gastroboletus, Gastroleccinum, Gastrotylopilus, Leccinum, Paxillogaster, Phylloboletellus, Phylloporus, Porphyrellus, Pulveroboletus, Royoungia, Strobilomyces, Tubosaeta, Tylopilus, Veloporphyrellus, Xerocomus</i>
	Cantharellaceae	<i>Cantharellus, Craterellus</i>
	Chondrogastraceae	<i>Chondrogaster</i>
	Clavulinaceae	<i>Clavulina</i>
	Cortinariaceae	<i>Annamika, Cortinarius, Cuphocybe, Dermocybe, Destuntzia, Hebeloma, Inocybe, Mackintoshia, Mycoamaranthus, Naucoria, Rozites, Setchelliogaster, Stephanopus, Thaxterogaster</i>
	Cribbeaceae	<i>Cribbea, Mycolevis</i>
	Entolomataceae	<i>Clitopilus, Entoloma</i>
	Geastraceae	<i>Geastrum, Radiigera</i>
Gomphaceae	<i>Clavariadelphus, Gomphus</i>	

Table 2.2 (continued) Genera of ectomycorrhizal fungi (Agerer, 2006)

Phyla	Families	Genera
Basidiomycota	Gomphidiaceae	<i>Brauniellula</i> , <i>Chroogomphus</i> , <i>Cystogomphus</i> , <i>Gomphidius</i> , <i>Gomphogaster</i>
	Gyroporaceae	<i>Gyroporus</i> , <i>Rubinoboletus</i>
	Hydnaceae	<i>Hydnum</i>
	Hydnangiaceae	<i>Hydnangium</i> , <i>Laccaria</i> , <i>Maccangia</i> , <i>Podohydangium</i>
	Hygrophoraceae	<i>Camarophyllus</i> , <i>Hygrophorus</i>
	Hymenochaetaceae	<i>Coltricia</i>
	Hymenogastraceae	<i>Hymenogaster</i> , <i>Quadrispora</i>
	Hysterangiaceae	<i>Hysterangium</i> , <i>Trappea</i>
	Leucogastraceae	<i>Leucogaster</i> , <i>Leucophlebs</i>
	Marasmiaceae	<i>Rhodocollybia</i>
	Melanogastraceae	<i>Alpova</i> , <i>Corditubera</i> , <i>Hoehnelogaster</i> , <i>Melanaogaster</i>
	Mesophelliaceae	<i>Andebbia</i> , <i>Castoreum</i> , <i>Gummiglobus</i> , <i>Mesophellia</i>
	Octavianiaceae	<i>Octaviana</i> , <i>Sclerogaster</i>
	Paxillaceae	<i>Austrogaster</i> , <i>Austropaxillus</i> , <i>Gymnopaxillus</i> , <i>Gyrodon</i> , <i>Paxillus</i>
	Ramariaceae	<i>Austrogautieria</i> , <i>Gautieria</i> , <i>Ramaria</i>
	Rhizopogonaceae	<i>Rhizopogon</i>
	Russulaceae	<i>Arcangeliella</i> , <i>Cystangium</i> , <i>Elasmomyces</i> , <i>Gymnomyces</i> , <i>Lactarius</i> , <i>Macowanites</i> , <i>Martellia</i> , <i>Russula</i> , <i>Zelleromyces</i>
	Sebacinaceae	<i>Sebacina</i>
	Sclerodermataceae	<i>Astraeus</i> , <i>Calostoma</i> , <i>Pisolithus</i> , <i>Scleroderma</i>
	Suillaceae	<i>Boletinus</i> , <i>Gastrosuillus</i> , <i>Psiloboletinus</i> , <i>Suillus</i>
Thelephoraceae	<i>Amaurodon</i> , <i>Lenzitopsis</i> , <i>Pseudotomentella</i> , <i>Thelephora</i> , <i>Tomentella</i> , <i>Tomentellopsis</i>	
Tricholomataceae	<i>Catathelasma</i> , <i>Leucopaxillus</i> , <i>Lyophyllum</i> , <i>Tricholoma</i>	
Truncocolumellaceae	<i>Truncocolumella</i>	

2.4 Boletales

Boletales is the one of major group of mushroom-forming fungi that worldwide distribution in various forest ecosystems. Currently, this order is classified in Kingdom Fungi, Phylum Basidiomycota and Class Agaricomycetes (Binder and Hibbett, 2006; Kirk *et al.*, 2008). The basidiocarps of Boletales are in diverse forms (Figure 2.2). The fruiting bodies include conspicuous stipitate-pileate forms that mostly have tubular hymenophores and some genera have lamellate or intermediate hymenophores. In several genera, the fruiting bodies are gasteroid (puffball-like forms) or resupinate. Moreover, species in Boletales pursue various habits. Saprotrophs among this order have developed a unique mode of brown-rot while white-rot saprotrophy is absent in this group. Ectomycorrhiza are established by the greater of Boletales. This group is associated with various plant families such as Betulaceae, Casuarinaceae, Dipterocarpaceae, Ericaceae, Fabaceae, Fagaceae, Mimosaceae, Myrtaceae, Pinaceae and Salicaceae. Few species in Boletales are mycoparasites (Binder and Hibbett, 2006).

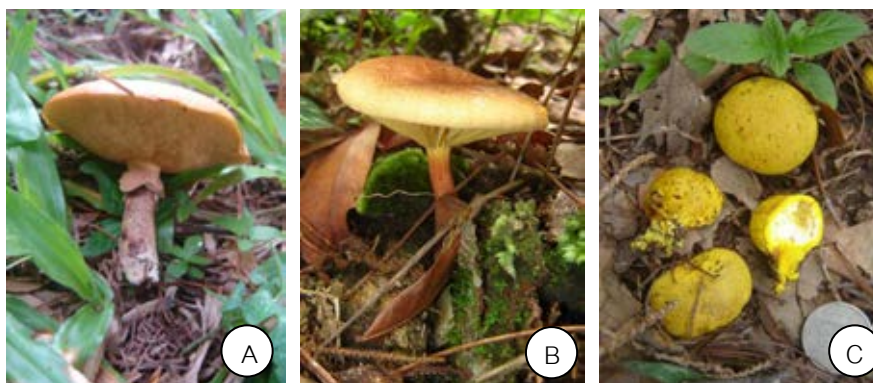

Figure 2.2 Morphological diversity of basidiocarps in Boletales, A. stipitate-pileate with pores (tubular hymenophores), B. stipitate-pileate with gills (lamellate hymenophores) and C. gasteroid.

According to molecular systematic studies, Binder and Hibbett (2006) found that the Boletales was strongly supported as monophyletic group and had closely relationship with Agaricales and Atheliales. Six major lineages of Boletales that currently were recognized on subordinal level, Boletineae, Paxillineae, Sclerodermatineae, Suillineae, Tapinellineae, and Coniophorineae received varied support values. Boletineae and Suillineae received the highest support values but other lineages were not consistently resolves as monophyly. The basal group in the Boletales was Tapinellineae which consists of brown-rotting fungi. However, the relationships among genera in Boletineae were poorly resolved and most of the larger genera were not monophyletic.

2.5 Boletaceae: Diversity and Biology

Boletaceae is the one of main genera in Boletales. This family includes obvious stipitate-pileate forms which mainly have tubular hymenophores (Binder and Hibbett, 2006; Halling *et al.*, 2007). But the basidiocarps of some genera may be gasteroid (Yang *et al.*, 2007; Kirk *et al.*, 2008). Moreover, some species in Boletaceae are saprotrophs or parasites (Binder and Hibbett, 2006). But most of all are ectomycorrhizal fungi (Halling *et al.*, 2008)

Family Boletaceae is the major group of ectomycorrhizal fungi and may represent 18-25% of all ectomycorrhizal fungi (Halling *et al.*, 2008). Agerer (2006) reported the genera of ectomycorrhizal fungi and several genera in family Boletaceae were recorded as follows: *Afroboletus*, *Aureoboletus*, *Austroboletus*, *Boletellus*, *Boletus*, *Chalciporus*, *Chamonixia*, *Fistulinella*, *Gastroboletus*, *Gastroleccinum*, *Leccinum*, *Paxillogaster*, *Phylloboletellus*, *Phylloporus*, *Pulveroboletus*, *Royoungia*, *Strobilomyces*, *Tubosaeta*, *Tylopilus*, *Veloporphyrellus* and *Xerocomus*. In addition, 4 newly genera in Boletaceae, *Bothia* (Halling *et al.*, 2007), *Heliogaster* (Orihara *et al.*, 2010), *Spongiforma* (Desjardin *et al.*, 2009) and *Zangia* (Li *et al.*, 2011) have been recognized as ectomycorrhizal fungi. The morphology, distribution and host plant families of some genera in Boletaceae were described by Halling (2011) (Table2.3).

Table 2.3 Some ectomycorrhizal genera and their host plant families (Halling, 2011)

Fungal Genera	Host Plant Families									
	Fagaceae	Dipterocarpaceae	Pinaceae	Myrtaceae	Casuarinaceae	Caesalpinoidae	Betulaceae	Nothofagaceae	Sapotaceae	
<i>Afroboletus</i>	X	X							X	
<i>Aureoboletus</i>	X		X							
<i>Austroboletus</i>	X	X	X	X	X					
<i>Boletellus</i>	X	X	X	X	X		X			
<i>Boletochaete</i>		X							X	
<i>Boletus</i>	X	X	X	X	X		X	X		
<i>Bothia</i>	X									
<i>Chalciporus</i>	X		X							
<i>Chamonixia</i>			X							
<i>Fistulinella</i>	X			X			X			X
<i>Heimioporus</i>	X	X		X	X					
<i>Leccinellum</i>	X							X		
<i>Leccinum</i>	X	X	X				X	X		
<i>Phylloporus</i>	X	X	X	X	X					
<i>Pulveroboletus</i>	X	X	X	X			X			
<i>Retiboletus</i>	X									
<i>Rhodactina</i>		X								
<i>Royoungia</i>				X	X					
<i>Spongiforma</i>		X								
<i>Strobilomyces</i>	X	X		X	X		X			
<i>Tuboseta</i>	X	X					X			
<i>Tylopilus</i>	X	X	X	X	X		X	X	X	
<i>Veloporphyrellus</i>	X									
<i>Xanthoconium</i>	X		X	X	X					
<i>Zangia</i>	X		X							

The diversity of Boletaceae has long been researched worldwide, especially in North America and Europe. Recently, family Boletaceae consists of approximate 39 genera and more than 700 species. This fungal family distribute across temperate and tropical regions (Halling *et al.*, 2007; Kirk *et al.*, 2008; Desjardin *et al.*, 2009; Orihara *et al.*, 2010; Li *et al.*, 2011). In Thailand, the diversity of Boletaceae is abundant particularly in Northern and Northeastern (Klinhom and Klinhom, 2007; Thangklam, 2008) but it has never been well studied owing to lack of experienced experts (Chantorn *et al.*, 2007). Chantorn *et al.* (2007) reported the diversity of Boletaceae in Nam Nao and Phu Rua National Parks during rainy seasons of 2005 and 2006. There were fifty-two specimens which belonged to nine genera as follows: *Boletellus*, *Boletus*, *Heimiella* (*Heimioporus*), *Leccinum*, *Phylloporus*, *Pulveroboletus*, *Strobilomyces*, *Tylopilus* and *Xerocomus*. Nine species were new records to Thailand. One hundred

and three species of Boletaceae from 11 genera in Northeast part were reported and described by Klinhom and Klinhom (2007). Forty-four species of Boletaceae in Thailand were described and illustrated by Chandrasrikul *et al.* (2008). Thongklam (2008) studied Boletes diversity in eight national parks of upper northern Thailand during year 2005-2006. Eighty-three species from 13 genera (*Aureoboletus*, *Austroboletus*, *Boletellus*, *Boletus*, *Chalciporus*, *Heimioporus*, *Leccinum*, *Porphyrellus*, *Pulveroboletus*, *Rubinoboletus*, *Strobilomyces*, *Tylopilus*, and *Xerocomus*) were found. Twenty-nine species were new recorded in Thailand. Moreover, new genus, *Spongiforma*, was found in Khao Yai National Park (Desjardin *et al.*, 2009).

2.6 Systematics of Boletaceae

The systematic of Boletales (include Boletaceae) have been widely studied in recent years (Binder and Hibbett, 2006) based on morphology (Corner, 1972; Moser, 1978; Agerer, 1999) and pigment chemistry (Besl and Bresinsky, 1997). But the relationships of some group of fungi were controversial and unresolved. For example, chemosystematic study of *Boletinus*, *Suillus*, *Gastroboletus*, *Gomphidius*, and *Chroogomphus* suggested that *Suillus* is more closely related to the Gomphidiaceae and Rhizopogonaceae than to other boletes. Therefore, a new family, Suillaceae was established and combined with Gomphidiaceae and Rhizopogonaceae into new suborder based on pigment (Besl and Bresinsky, 1997) although their morphology of basidiocarps were different. For the relationship resolving, since 1990, phylogenetic studies of various groups of fungi began to appear (Hibbett, 2007). These phylogenetic studies based on molecular data almost have used ribosomal gene, both of mitochondrial and nuclear origin such as LSU (nuclear large subunit rDNA), SSU (nuclear small subunit rDNA), ITS (Internal transcribed spacer) and *atp6* (ATPase subunit 6 gene) (Hibbett, 2007).

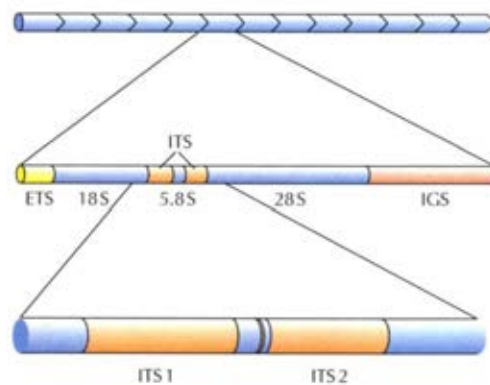

Figure 2.3 The organization of ribosomal DNA. (Schlötterer and Tautz, 2004)

rDNA (ribosomal DNA) encode 5S, 5.8S, small subunit (SSU), and large subunit (LSU) rDNAs (Figure 2.3). rDNA has been shown to be remarkably conserved between different organisms and highly repetitive. Thus, they are widely used for the inference of phylogenetic relationships among both closely and distantly related species. Among them, LSU rDNA gene is the largest one carrying a wide range of informative characters for phylogenetic study at higher taxonomic levels (Gupta and Satyanarayana, 2000; Hwang and Kim, 2000). The other well known nuclear region in the field of molecular ecology and fungal systematic is ITS. This region lies between SSU and LSU rDNA and contains two noncoding spacer regions separated by the 5.8S rDNA. In fungi it is typically about 650–900 bp in size, including the 5.8S gene (Horton and Bruns, 2001).

According to molecular phylogeny of Boletales (Binder and Hibbett, 2006), the family Boletaceae was monophyletic group but the relationship among this family was unclear and the large genera such as *Boletus*, *Xerocomus* and *Tylopilus* were not monophyletic group. As the phylogeny of Boletes (Drehmel *et al.*, 2008), *Leccinum* and *Suillus* were monophyletic group but *Boletus*, *Xerocomus* and *Tylopilus* were not. Aside from the relationship among genera in this family, the phylogeny between the species in each genus was investigated.

In genus *Leccinum*, phylogeny of European *Leccinum* species was investigated based on ITS and LSU by maximum parsimony, maximum likelihood and Bayesian approaches. The results suggested that several traditional sections were artificial. Furthermore, the minisatellite in first internal transcribed spacer (ITS1) region was unsuitable for phylogenetic analysis of relations above the species level in this genus (den Bakker *et al.*, 2004a). Moreover, the level of host specificity of some *Leccinum* was assessed by phylogenetic analysis. den Bakker *et al.* (2004b) determined the phylogenetic relationships among *Leccinum* species from Europe and North America based on second internal transcribed spacer (ITS2) and glyceraldehyde 3-phosphate dehydrogenase (*Gapdh*) by maximum likelihood and parsimony analyses. The results showed that most of all *Leccinum* species were highly host tree specific, except *L. aurantiacum*.

In genus *Tylopilus*, one cryptic species, *T. bllouii*, was studied by using LSU rDNA and largest subunit of DNA-dependent RNA polymerase II (RPB1) sequence data. The LSU data suggested geographic structuring of the tested accessions. However, RPB1 data indicated that long-distance dispersal events are possible (Halling *et al.*, 2007).

In genus *Strobilomyces*, the phylogeny of some cryptic species, *S. confuses*, *S. seminudus*, *S. strobilaceus* and *S. mirandus* was analysed using ITS2, RPB1 and ATPase subunit 6 (*atp6*). The results indicated that *Strobilomyces* was monophyletic group and this genus related to Fagaceae species over Pinaceae species as host plants. In addition, this study demonstrated that molecular data could help to detect species boundaries. (Sato *et al.*, 2008)

The widely investigated genus is *Boletus* (include *Xerocomus*) especially in Europe. Dentinger *et al.* (2010) studied the phylogeny of *Boletus* section *Boletus* using LSU, *atp6* and RPB1. The phylogenetic study from RPB1 dataset showed that this section was monophyletic group. Molecular phylogeny of *Boletus* section *Boletus* was also studied by Beugelsdijk *et al.* (2008) using ITS and glyceraldehyde 3-phosphate dehydrogenase gene (*Gapdh*). The phylogenetic tree of European *Boletus* suggested

that *Boletus edulis* was a variable species with a wide morphological, ecological and geographic range, and includes several specific and subspecific taxa, while, three other European species (*B. aereus*, *B. pinophilus* and *B. reticulatus*) were well delimited species based on morphology and molecular data. This result conformed to the studies of Leonardi *et al.* (2005). Other study of species delimitation was *Xerocomus chrysenteron* complex (Peintner *et al.*, 2003). This phylogenetic analyses based on LSU demonstrated that the *X. chrysenteron* complex is a monophyletic group and clearly confirmed species concept.

CHAPTER III

MATERIALS AND METHODS

3.1 Chemicals Used in This Study

- Agarose molecular biology grade (ISC Bio Express)
- Cetyltrimethylammonium bromide (CTAB) (Serva)
- Chloroform (Merck, Germany)
- EmeraldAmp GT PCR Master Mix (Takara)
- Ethanol (Merck, Germany)
- Ethylenediamine tetraacetic acid (EDTA) (Scharlau)
- Gel star (Lonza, USA)
- Isoamyl alcohol (Carbo Erba)
- Iso-propylthio- β -galactoside (IPTG) (Fermentas)
- Silica gel
- Sterile distilled water
- 10X Tris Boric acid Disodium Ethylenediamine Tetracetic Acid (10X TBE buffer)
- 100 bp+1.5 Kb DNA ladder (ISC Bio Express)

3.2 Instruments Used in This Study

- Compound microscope (Model CH30, Olympus, Japan)
- Gel-Doc (Model ECX-26.MX, Vilber Lourmat, France)
- Micro refrigerated centrifuge (Model 3700/Kubota, Kubota Corporation, Japan)
- Authorized thermal cycler (Model TP 600 ,TAKARA)
- pH meter (Model 2000, Cyberscan)
- Electrophoresis chamber set (Mupid-ex, Bruker BioSpin, Switzerland)
- Vortex mixer (Model G-560E, Scientific Industries, USA)

3.3 Basidiocarp Sampling

The putative ectomycorrhizal basidiocarps in family Boletaceae were collected during the rainy season, July to August, in 2010 and 2011 from various localities in four Provinces namely Chiang Mai, Phitsanulok, Nan and Chaiyaphum. Some samples were provided by Natural Medicinal Mushroom Museum, Faculty of Science, Mahasarakram University. Young and mature individual basidiocarps were collected as many as possible and placed in the paper bags. The fresh collected basidiocarps were photographed and characterized some morphological characters. Host plant families were also recorded.

All collected basidiocarps were divided into two parts. One part of collected basidiocarps was dried in hot-air oven at 70-80 °C in 24-48 hours or until the basidiocarps were completely dried. Then, the dried basidiocarps were kept in the plastic boxes with silica gel for voucher specimens and deposited in herbarium at Department of Botany, Faculty of Science, Chulalongkorn University. For the remaining part of the basidiocarps, several tissue pieces of stem from each basidiome were cut into small pieces ($1 \times 1 \text{ cm}^2$) and dried with silica gel in a polyethylene bag for DNA extraction.

3.4 Morphological Study

The collected basidiocarps were conventionally assigned to morphospecies based on morphological characters, both macroscopic and microscopic features. Identification of ectomycorrhizal fungi in Baletaceae was followed the key described by Corner (1972) and Moser (1978).

Most of macroscopic features of the basidiocarps such as color, shape, margin, surface and sizes of the stems and caps were evaluated by eye observation before drying. In addition to a spore print, a small piece of cap was cut from the mature fresh basidiome and placed on the slide in the petridish then the piece of cap was removed in the next day and the color of spore mass the slide was also noted.

The microscopic features especially hymenophores were study from dried basidiocarps. Free hand longitudinal and transverse of approximately 0.1 mm thick were

made from dried basidiocarps with a sharp razor blade. The sections were rehydrated by soaking in 3% KOH and water, respectively before analyzing their morphology. The sections were then stained with 1% Congo Red (Largent *et al.*, 1977). The thinnest sections were selected and placed on glass slides and covered with cover slips. Low power ($\times 40$) objectives of a standard light microscope were used to observe the sections. Internal basidiome regions including basidia, basidiospores, cystidia and hymenophoral trama were recorded by mounted photography. Basidiospore size was determined by measuring the diameter of 30 spores and calculating their size ranges. Characteristics of hymenophores and basidiospores were critically analysed using scanning electron microscopy (SEM). Samples were air-dried and sputter-coated with gold with a JSM-5410 LV scanning electron microscope.

3.5 DNA Extraction and Sequencing

Genomic DNA was extracted from dried pieces of stem tissue with cetyltrimethylammonium bromide (CTAB) method as described in Zhou *et al.* (1999). Briefly, each sample was grinded to powder in a 2 ml microtube containing 5 beads using a homogenizer (VX-100) for 2 min. The powdered samples were homogenized in washing buffer (Appendix A). After centrifugation at 15,000 rpm for 2min, the pellet was washed 1-2 times by homogenization in the washing buffer and centrifuged at 15,000 rpm for 3 min. The washed pellet was suspended and incubated in CTAB buffer (Appendix A) at 65°C for 1 hour, and added an equal volume of chloroform-isoamyl alcohol mixture (24:1, v/v). After centrifuged at 1,500 rpm for 8 min., the supernatant was removed into a new 1.5 ml microtube and added an equal volume of chloroform-isoamyl alcohol mixture (24:1, v/v) again. DNA was precipitated by adding an equal volume of isopropanol and was incubated in -20°C for 30 min. After centrifugation at 8,000 rpm for 10 min., DNA was washed by 70% ethanol and resuspended in 50 μ l of sterilized distilled water. DNA solution was stored at -20°C until use.

Two regions of nuclear ribosomal DNA, internal transcribed spacer (ITS) and large subunit (LSU) rDNA, of each sample were amplified with two pairs of primers

ITS1F (Gardes and Bruns, 1993) and ITS 4 (White *et al.*, 1990) for ITS region or LR0R and LR7 (Vilgalys and Hester, 1990) for LSU region. PCR amplification was performed in a 30 μ l of reaction mixture containing 15 μ l of EmeraldAmp GT PCR Master Mix , 11.4 μ l of sterilized distilled water, 0.3 μ l of each 20 μ M primer and 3 μ l of DNA solution by a TP600 Authorized thermal cycler. Amplification was started with a heat of 98°C for 1 min., followed by 38 cycles of a denaturing step at 98°C for 10 sec, an annealing 51°C for 30 sec in ITS reaction and for 45 °C in LSU reaction, and extension step at 72°C for 1 min and ended with an additional 5 min-extension step at 72 °C. All of PCR products were sent to Macrogen (Soul, Korea) for sequencing.

3.6 Phylogenetic Analysis

All ITS and LSU sequences were compared with the available sequences in GenBank database (<http://www.ncbi.nlm.nih.gov/>) or the UNITE database (<http://www.unite.zbi.ee/>) using BLAST version 2.2.18. The sequences were automatically aligned with some sequences obtained from the DNA database. The alignment was carried out using MUSCLE (Edgar, 2004) in Mega 5 program and then manually improved. ITS and LSU sequences of *Rhizopogon* species were included as outgroup species. The phylogenetic trees between genera in Boletaceae or among species in two large genera, *Boletus* and *Tylopilus* were constructed by using Maximum Likelihood of Mega 5 (Tamura *et al.*, 2011). Maximum Likelihood analysis was performed after suitable model. Bootstrap values were calculated by 100 replications.

CHAPTER IV

RESULTS

4.1 Collecting Sites

The collecting sites in this study were in four Provinces: Chaiyaphum, Chiang Mai, Nan and Phitsanulok. The putative host trees were the member of Dipterocarpaceae, *Eucalyptus* (Myrtaceae), Fagaceae and Pinaceae. The details of the study sites in each location were represent in Table 4.1 and Figure 4.1. Moreover, some basidiocarps were brought from the local market in Ubon Ratchathani province.

Table 4.1 The list of collecting sites in each province

Provinces	Sites	Forest Types	Location	Altitudes (m-amsl)	Ectomycorrhizal Host Plants
Chaiyaphum	Nong Bua	Dipterocarp	N 16 11.085	360	Dipterocarpaceae
	Daeng District	forest	E101 30.152		
		<i>Eucalyptus</i> plantation	N 16 10.398 E101 41.406	280	<i>Eucalyptus</i>
	Thep Sathit District	evergreen forest	N 15 41.832	290	Fagaceae
			E101 24.115		
Nam Nao	Hill evergreen forest	N16 73.964 E101 57.378	830	Fagaceae	
Chiang Mai	Mae Jam District	Dipterocarp	N 18 31.374	550-570	Dipterocarpaceae
		forest	E 98 23.496		
		Dipterocarp and Pinus forest	N 18 31.981 E 98 24.939	860-870	Dipterocarpaceae <i>Pinus</i>
Nan	Wiang Sa	Dipterocarp	N 18 33.661	220	Dipterocarpaceae
	District	forest	E 100 47.883		
Phitsanulok	Phu Hin Rong Khla	Pinus Plantation	N 17 00.184	550	<i>Pinus</i>
			E100 59.597		
		evergreen forest	N 17 12.056 E100 63.788	480	Fagaceae
Ubon Ratchathani	unknown	unknown	unknown	unknown	unknown



Figure 4.1 The collecting sites include coniferous plantation (A), evergreen forest (B), *Eucalyptus* plantation (C) and dipterocarp forest (D).

4.2 Diversity of Boletaceae and Morphological Identification

The results of this study have provided overviews of the diversity of ectomycorrhizal fungi in family Boletaceae in some part of Thailand over a two-year period from 2010 and 2011 during rainy season (July-September). Approximately 95 collections were identified in 54 species based on morphology. A summary of the classification and distribution of the identified boletes was presented in table 4.2.

In this study, most basidiocarps were classified in 7 genera of Boletaceae, The most abundant genus was the *Boletus* (24 species), and the second and third abundances were the *Tylopilus* (15 species) and the *Boletellus* (5 species). The number of species in other genera, *Strobilomyces* and *Heimioporus* and *Leccinum* were 4, 3 and 2 species respectively while *Pulveroboletus* species represented only 1 species. The most numerous collections of boletes taxa were found in Chaiyaphum Province particularly forests which dominated by the Fagaceae and Dipterocarpaceae.

Table 4.2 The number of specimens in Boletaceae from 5 provinces.

Species	Chaiyaphum	Chiang Mai	Nan	Phitsanulok	Ubon Ratchathani
<i>Boletellus ananas</i>	2	1		1	2
<i>Boletellus</i> sp.1				1	
<i>Boletellus</i> sp.2		2			
<i>Boletellus</i> sp.3		1			
<i>Boletellus</i> sp.4		2	1	1	
<i>Boletus</i> sp.1	2			1	
<i>Boletus</i> sp.2	2				
<i>Boletus</i> sp.3	1				
<i>Boletus</i> sp.4	3				
<i>Boletus</i> sp.5		1			
<i>Boletus</i> sp.6	1				
<i>Boletus</i> sp.7		1			
<i>Boletus</i> sp.8	1				
<i>Boletus</i> sp.9	1				
<i>Boletus</i> sp.10	1				
<i>Boletus</i> sp. 11	1				
<i>Boletus</i> sp. 12				1	

Table 4.2 (continued) The number of specimens in Boletaceae from 5 provinces.

Species	Chaiyaphum	Chiang Mai	Nan	Phitsanulok	Ubon Ratchathani
<i>Boletus</i> sp. 13	3				
<i>Boletus</i> sp. 14				1	
<i>Boletus</i> sp. 15	1				
<i>Boletus</i> sp. 16	1				
<i>Boletus</i> sp. 17				2	1
<i>Boletus</i> sp. 18		1			
<i>Boletus</i> sp. 19	1				
<i>Boletus</i> sp. 20	1				
<i>Boletus</i> sp. 21	1				
<i>Boletus</i> sp. 22	1				
<i>Boletus</i> sp. 23	1				
<i>Boletus</i> sp. 24	1	1			
<i>Heimioporus</i> sp.1					1
<i>Heimioporus</i> sp.2	4	2			
<i>Heimioporus</i> sp.3	1				
<i>Leccinum</i> <i>extremorientale</i>	1				
<i>Leccinum</i> sp.	1				
<i>Pulveroboletus</i> sp.	3	1			
<i>Strobilomyces</i> <i>mirandus</i>				1	
<i>Strobilomyces</i> sp.1				1	
<i>Strobilomyces</i> sp.2				2	
<i>Strobilomyces</i> sp.3	1				
<i>Tylopilus</i> <i>eximius</i>	1				
<i>Tylopilus</i> sp. 1	1				
<i>Tylopilus</i> sp. 2	1				
<i>Tylopilus</i> sp. 3				1	
<i>Tylopilus</i> sp. 4	4	1			
<i>Tylopilus</i> sp. 5	1				
<i>Tylopilus</i> sp. 6	1		1		
<i>Tylopilus</i> sp. 7	2	1			
<i>Tylopilus</i> sp. 8	1				
<i>Tylopilus</i> sp.9	1				
<i>Tylopilus</i> sp.10	3				
<i>Tylopilus</i> sp.11	1				

Table 4.2 (continued) The number of specimens in Boletaceae from 5 provinces.

Species	Chaiyaphum	Chiang Mai	Nan	Phitsanulok	Ubon Ratchathani
<i>Tylopilus</i> sp.12	1				
<i>Tylopilus</i> sp.13	5				
<i>Tylopilus</i> sp.14				1	

The results of morphological study of eight genera in Boletaceae were shown in Table 4.3. and Figure 4.2

Table 4.3 Specific morphological characters of genera in Boletaceae

Genera	Pileus				Stem	Basidiospores	
	surface	margin	change of color	color of pore		shape	ornamentation
<i>Boletellus</i>	appressed- squamulose or not	appendiculate or not	blue	yellow	glabrous or reticulate	ellipsoid	longitudinally ridged
<i>Boletus</i>	glabrous	entire	often blue	greenish yellow or yellow or cream	glabrous or subpruinose or reticulate	subfusiform or ellipsoid	smooth
<i>Heimioporus</i>	glabrous or alveolate	entire	Often blue	yellow	glabrous or reticulate	ellipsoid	reticulate or perforate
<i>Leccinum</i>	glabrous to subtomentose	appendiculate or entire	unchanging	tan or yellow	scabrous with brown scales	subfusiform	smooth
<i>Pulveroboletus</i>	pulverulent	appendiculate	blue	yellow	glabrous	ellipsoid	smooth
<i>Strobilomyces</i>	coarsely fibrillose to squamulose	often appendiculate	red then dark gray	white then gray or pale purple	glabrous or squamosa	globose	reticulate to irregularly echinate
<i>Tylopilus</i>	glabrous to subtomentose	entire or slightly appendiculate	pale brown	white then pinkish or pale purple	glabrous or slightly fibrillose	subfusiform or ellipsoid	smooth
<i>Zangia</i>	glabrous	entire	unchanging	white then pinkish or pale purple	glabrous yellow at base	subfusiform	smooth

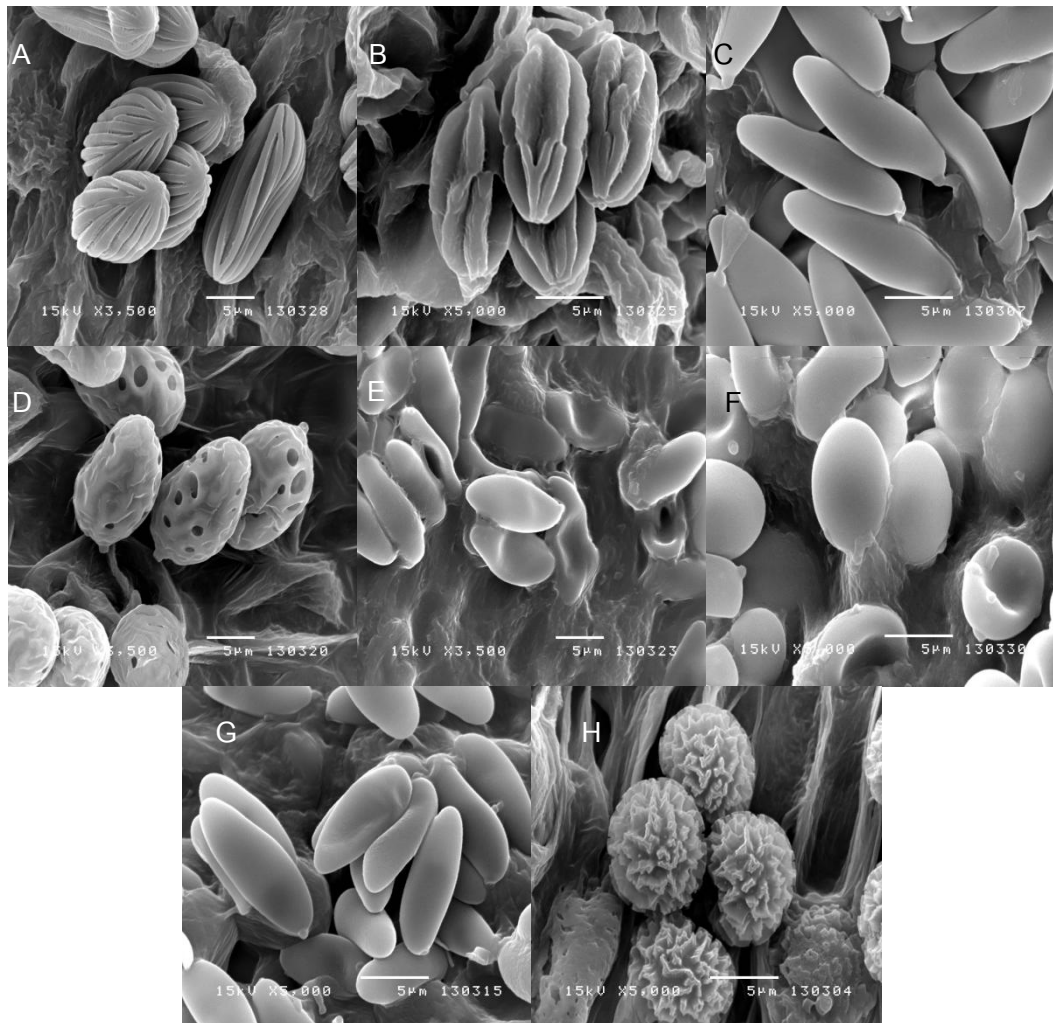

Figure 4.2 Basidiospores of Boletaceae. *Boletellus* spp. (A-B); *Boletus* sp. (C); *Heimioporus* sp.(D); *Leccinum* sp. (E); *Pulveroboletus* sp. (F); *Tylopilus* sp. (G); *Strobilomyces* sp. (H)

Boletellus ananas (CP12, MJ03, NN4, P13, UB7, and UB10)

Pileus 5-11 cm, convex, pale yellow, appressed-squamulose, fuscous tan, margin irregularly appendiculated with the woolly remains of the veil; tubes 8-20 mm, sinuate, golden yellow; pores 0.5-1 mm, subrounded, golden yellow, cyanescent. Stem 5-9 cm x 8-18mm, equal, longitudinally fibrillose, pale fuscous downwards, and apex reddish.



Figure 4.3 basidiocarps of *Boletellus ananas*, scale bar = 2 cm

Boletellus sp.1 (PH34)

Pileus 7 cm, convex, crimson, areolate, margin entire; tubes 8-10 mm, yellow; pores 0.8-1 mm, subrounded, yellow. Stem 6.5 cm x 15 mm, equal, longitudinally fibrillose, pale red, base pallid and white.



Figure 4.4 basidiocarps of *Boletellus* sp.1, scale bar = 2 cm

Boletellus sp.2 (MJ12 and MJ15)

Pileus 5-6.5 cm, convex to broadly convex, reddish brown, fine appressed-squamose when young, margin entire or rimose; tubes 5-8 mm, yellow; pores 0.8-1 mm, subrounded, yellow, cyanescent. Stem 4 cm x 6-10 mm, equal, longitudinally fibrillose, minutely pubescent, dark reddish brown, yellow at apex, cyanescent.



Figure 4.5 basidiocarps of *Boletellus* sp.2, scale bar = 2 cm

Boletellus sp.3 (MJ26)

Pileus 4-5.3 cm, convex, pale reddish brown, smooth, entire; tubes 5-8 mm, decurrent, yellow; pores 0.3-1 mm, subrounded to angular, yellow. Stem 8-9 cm x 10-20 mm at apex, 15-25 mm at base, slightly clavate, pale yellow, reddish reticulate.



Figure 4.6 basidiocarps of *Boletellus* sp.3, scale bar = 2 cm

Boletellus sp.4 (CH02,MJ04, P00, and WS02)

Pileus 6-7.5 cm, convex, pale yellow, appressed-squamulose, reddish brown, margin irregularly appendiculated with the woolly remains of the veil; tubes 8-15 mm, yellow; pores 0.5 mm, rounded to subrounded, yellow. Stem 8-10 cm x 15 mm at apex, 20 mm at base, slightly clavate, reticulate, dark red.



Figure 4.7 basidiocarps of *Boletellus* sp.4, scale bar = 2 cm

Boletus sp.1 (CP31, CP47, P12)

Pileus 5-15 cm, convex to broadly convex, orange to brown, smooth, margin entire; tubes 5-8 mm, greenish yellow; pores 0.8-1 mm, subrounded, greenish yellow. Stem 4-11 cm x 13-20 mm, equal, glabrous, orange to brown, yellow at apex, base pallid and white.



Figure 4.8 basidiocarps of *Boletus* sp.1, scale bar = 2 cm

Boletus sp.2 (CP18 and CP25)

Pileus 3.5-6.5 cm, convex to broadly convex, orange brown, smooth, margin entire; tubes 5-8 mm, yellow; pores 0.3-0.5 mm, subrounded, white then yellow. Stem 4-6 cm x 10-13 mm, equal, longitudinally fibrillose, minutely pubescent, pale orange brown, base pallid and white.



Figure 4.9 basidiocarps of *Boletus* sp.2, scale bar = 2 cm

Boletus sp.3 (CP01)

Pileus 5.5 cm, broadly convex, cream, smooth, margin entire; tubes 3-5 mm, yellow; pores 0.3-0.5 mm, subrounded, red, cyanescent. Stem 3.5 cm x 18 mm, equal, dark red, cyanescent.



Figure 4.10 basidiocarps of *Boletus* sp.3, scale bar = 2 cm

Boletus sp.4 (CP15, CP20 and CP51)

Pileus 2-5 cm, convex to broadly convex, yellowish brown or reddish brown to dark brown, smooth, margin entire; tubes 3-5 mm, yellow; pores 0.3 mm, subrounded, white then yellow. Stem 4-6 cm x 8-15 mm, equal to clavate, cream, reticulate, brown ridge.



Figure 4.11 basidiocarps of *Boletus* sp.4, scale bar = 2 cm

Boletus sp.5 (MJ23)

Pileus 3.5-4 cm, convex, pale reddish brown, smooth, margin entire; tubes 5 mm, yellow; pores 0.2 mm, subrounded, cream. Stem 3.5 cm x 21 mm at apex, 18 mm at base, slightly clavate, cream at apex, pale brown at base, reticulate.



Figure 4.12 basidiocarps of *Boletus* sp.5, scale bar = 2 cm

Boletus sp.6 (CP03)

Pileus 5.5 cm, convex, reddish brown, smooth, margin entire; tubes 5 mm, yellow; pores 0.8-1 mm, subrounded, yellow, cyanescent. Stem 2.5 cm x 8 mm, equal, longitudinally fibrillose, dark reddish brown, yellow at apex, cyanescent.

Boletus sp.7 (MJ27)

Pileus 2.8 cm, convex, reddish brown, rivulose, margin entire; tubes 3 mm, cream; pores 0.25 mm, subrounded, cream. Stem 3 cm x 12 mm, flatten, equal, longitudinally fibrillose, cream, base pallid and white.



Figure 4.13 basidiocarps of *Boletus* sp.7, scale bar = 2 cm

Boletus sp.8 (CP40)

Pileus 3-3.5 cm, convex, orange brown, smooth, margin entire; tubes 5 mm, yellow; pores 1-1.2 mm, subrounded, yellow. Stem 2.5-3 cm x 5-8 mm, equal, longitudinally fibrillose, pale brown, yellow at apex, base pallid and white.



Figure 4.14 basidiocarps of *Boletus* sp.8, scale bar = 2 cm

Boletus sp.9 (NN05)

Pileus 7 cm, convex, dark brown, smooth, margin entire; tubes 8 mm, bright yellow; pores 0.3-0.5 mm, subrounded, bright yellow, cyanescent. Stem 9.5 cm x 18 mm, equal, longitudinally fibrillose, minutely pubescent at apex, pale reddish brown, pale yellow at apex, base pallid and white.



Figure 4.15 basidiocarps of *Boletus* sp.9, scale bar = 2 cm

Boletus sp.10 (CP11)

Pileus 2.5 cm, convex, orange, rivulose, margin entire; tubes 5 mm, orange; pores 0.3 mm, subrounded, orange, cyanescent. Stem 2.5 cm x 7 mm, equal, minutely pubescent, dark orange, yellow at apex, cyanescent.



Figure 4.16 basidiocarps of *Boletus* sp.10, scale bar = 2 cm

Boletus sp.11 (CP8)

Pileus 9.5 cm, broadly convex, creamy brown, fine areolate, margin entire; tubes 15-20 mm, yellow; pores 0.8-1 mm, subrounded, pale reddish brown. Stem 7 cm x 25 mm at apex, 40 mm at base, clavate, longitudinally fibrillose, dark reddish brown.



Figure 4.17 basidiocarps of *Boletus* sp.11, scale bar = 2 cm

Boletus sp.12 (P05)

Pileus 6-9 cm, convex, reddish brown to dark brown, smooth, margin entire or rimose; tubes 5 mm, white; pores 0.3-0.5 mm, subrounded, white. Stem 4 cm x 25-30 mm, tapered at base, reticulate at apex, olive-green at apex, dark brown at base.



Figure 4.18 basidiocarps of *Boletus* sp.12, scale bar = 2 cm

Boletus sp.13 (CP17, CP21and CP49)

Pileus 5-7.5 cm, convex to broadly convex, cream to pale gray, smooth, margin entire; tubes 5-8 mm, yellow; pores 0.3-0.5 mm, subrounded, white then yellow. Stem 3-6 cm x 15-18 mm, equal, longitudinally fibrillose, concolorous with pileus.



Figure 4.19 basidiocarps of *Boletus* sp.13, scale bar = 2 cm

Boletus sp.14 (PH37)

Pileus 2-3 cm, broadly convex, reddish brown, smooth, margin incurve; tubes 2-3 mm, yellow; pores 0.3 mm, subrounded, yellow. Stem 3 cm x 5 mm, equal, longitudinally fibrillose, dark brown, yellow at apex.



Figure 4.20 basidiocarps of *Boletus* sp.14, scale bar = 2 cm

Boletus sp.15 (NN12)

Pileus 13 cm, broadly convex, orange brown, smooth, margin entire; tubes 20 mm, yellow; pores 0.8-1 mm, subrounded, yellow. Stem 9 cm x 20-23 mm, equal, longitudinally fibrillose, reticulate at apex, pale orange.



Figure 4.21 basidiocarps of *Boletus* sp.15, scale bar = 2 cm

Boletus sp.16 (NN16)

Pileus 10 cm, broadly convex, pale brown, smooth, margin entire; tubes 5-8 mm, yellow; pores 0.5 mm, subrounded, yellow, cyanescent. Stem 13 cm x 15-18 mm, equal, longitudinally fibrillose, cream, pale brown at base, cyanescent.



Figure 4.22 basidiocarps of *Boletus* sp.16, scale bar = 2 cm

Boletus sp.17 (P15, PH41 and UB04)

Pileus 5-6cm, convex to broadly convex, reddish brown to dark brown, smooth, margin entire; tubes 5 mm, pale brown; pores 0.5 mm, subrounded, pale brown. Stem 6-8 cm x 10 mm, equal, longitudinally fibrillose, white to pale brown.



Figure 4.23 basidiocarps of *Boletus* sp.17, scale bar = 2 cm

Boletus sp.18 (MJ16)

Pileus 12-14 cm, broadly convex, dark brown, slightly uneven, margin entire or rimose; tubes 8 mm, yellow; pores 1-1.2 mm, subrounded, yellow, cyanescent. Stem 7 cm x 20 mm at apex, 23 mm at base, slightly clavate, longitudinally fibrillose, minutely pubescent, dark brown, yellow at apex, pale cyanescent.



Figure 4.24 basidiocarps of *Boletus* sp.18, scale bar = 2 cm

Boletus sp.19 (CP34)

Pileus 5.5 cm, broadly convex, purplish brown, smooth, margin entire; tubes 5 mm, yellow; pores 0.8-1.2 mm, subrounded, yellow. Stem 5 cm x 5 mm, equal, longitudinally fibrillose, cream, pale brown at apex.



Figure 4.25 basidiocarps of *Boletus* sp.19, scale bar = 2 cm

Boletus sp.20 (NN02)

Pileus 8.5 cm, broadly convex, orange brown, smooth, margin recurved; tubes 3-5 mm, yellow; pores 0.8-1 mm, subrounded, cream to yellow. Stem 6.5 cm x 10 mm, equal, longitudinally fibrillose, pale reddish brown, yellow at base.



Figure 4.26 basidiocarps of *Boletus* sp.20, scale bar = 2 cm

Boletus sp.21 (CP53)

Pileus 9 cm, broadly convex, dark brown, fine areolate, margin entire; tubes 8 mm, yellow; pores 0.5-0.8 mm, subrounded, yellow. Stem 7 cm x 40 mm, clavate, reticulate, cream to pale brown, pale brown at apex.



Figure 4.27 basidiocarps of *Boletus* sp.21, scale bar = 2 cm

Boletus sp.22 (CP44)

Pileus 7.5 cm, convex to broadly convex, dark brown, smooth, margin entire; tubes 5-8 mm, purplish brown; pores 0.5 mm, subrounded, purplish brown. Stem 6 cm x 10-15 mm, equal to slightly clavate, minutely pubescent, pale brown to dark brown.



Figure 4.28 basidiocarps of *Boletus* sp.22, scale bar = 2 cm

Boletus sp.23 (CP19)

Pileus 3-3.5 cm, convex, yellowish brown, rivulose, margin entire; tubes 5 mm, yellow; pores 0.3-0.5 mm, subrounded, yellow. Stem 3.5-4 cm x 8 mm, equal, longitudinally fibrillose, pale brown.



Figure 4.29 basidiocarps of *Boletus* sp.23, scale bar = 2 cm

Boletus sp.24 (SN01 and NN11)

Pileus 4-5 cm, convex, brown, dark brown in the center, fine areolate, margin entire; tubes 5 mm, yellow; pores 0.8-1 mm, subrounded, yellow, cyanescent. Stem 5 cm x 8 mm, equal, longitudinally fibrillose, dark brown, yellow at apex.



Figure 4.30 basidiocarps of *Boletus* sp.24, scale bar = 2 cm

Heimioporus sp.1 (UB01)

Pileus 4-7 cm, convex, crimson, smooth, entire; tubes 5-8 mm, yellow; pores 0.5-1 mm, subrounded, yellow. Stem 8-12 cm x 8-10 mm at apex, 15-18 mm at base, slightly clavate, crimson, fuscous at base, reticulate.



Figure 4.31 basidiocarps of *Heimioporus* sp.1, scale bar = 2 cm

Heimioporus sp.2 (CP13, CP13.2, CP48, CP52, MJ06 and MJ25)

Pileus 6-11.5 cm, convex, crimson to yellowish pink, entire; tubes 10-20 mm, yellow; pores 0.5-1 mm, subrounded, yellow. Stem 8-16 cm x 15-20 mm at apex, 18-27 mm at base, equal, longitudinally fibrillose, crimson to pale pink, yellow at apex.



Figure 4.32 basidiocarps of *Heimioporus* sp.2, scale bar = 2 cm

Heimioporus sp.3 (NN03)

Pileus 7 cm, convex, crimson, smooth, entire; tubes 8 mm, yellow; pores 0.5-1 mm, subrounded, yellow. Stem 10.5 cm x 18 mm at apex, 22 mm at base, equal, reticulate, crimson, yellowish red at apex.



Figure 4.33 basidiocarps of *Heimioporus* sp.3, scale bar = 2 cm

Leccinum extremiorientale (NN18)

Pileus 10 cm, convex, orange brown, areolate, margin appendiculated with the remains of the veil; tubes 15-20 mm, yellow; pores 0.8-1 mm, subrounded, yellow. Stem 6 cm x 25 mm, equal, orange brown, longitudinally fibrillose, finely scabrous, brown scale.



Figure 4.34 basidiocarps of *Leccinum extremiorientale*, scale bar = 2 cm

Leccinum sp. (NN13)

Pileus 4-4.5 cm, convex, dark reddish brown, margin entire; tubes 5 mm, purplish brown; pores 0.5-1 mm, subrounded, purplish brown. Stem 5.5-6 cm x 10-12 mm, equal, cream, scabrous, dark brown scale.



Figure 4.35 basidiocarps of *Leccinum* sp., scale bar = 2 cm

Pulveroboletus sp. (039, CP16, MJ33 and NN21)

Pileus 5-7 cm, convex, pulverulent, brilliant sulphur yellow, margin appendiculate with fragments of the yellow and friable veil; tubes 5 mm, yellowish to rufescent; pores 0.5-1 mm, subrounded, yellow to rufescent, pale cyanescent. Stem 5-6 cm x 10-12 mm, equal, pulverulent, brilliant sulphur yellow, apical annulus.



Figure 4.36 basidiocarps of *Pulveroboletus* sp., scale bar = 2 cm

Strobilomyces mirandus (PH32)

Pileus 6-8 cm, convex to broadly convex, golden tawny, appressed-squamulose, fuscous tan, margin irregularly appendiculated with the woolly remains of the veil; tubes white, blackening at maturity; pores 0.5 mm, subrounded, white then blackening. Stem 6-9 cm x 10 mm, equal, golden orange, covered with irregular elongate shallow reticulations more or less thinly floccoso-squamulose. All parts of the basidiocarp reddening slightly, then blackening on bruising.



Figure 4.37 basidiocarps of *Strobilomyces mirandus*, scale bar = 2 cm

Strobilomyces sp.1 (P04)

Pileus 17 cm, broadly convex, cracked, brown, black in the center, appressed-squamulose, fuscous, margin irregularly appendiculated with the woolly remains of the veil; tubes cream then blackening; pores 0.8-1 mm, subrounded, cream then blackening. Stem 2 cm x 40 mm, equal, reticulate, black at apex, white at base. All parts of the basidiocarp reddening slightly, then blackening on bruising.



Figure 4.38 basidiocarps of *Strobilomyces* sp.1, scale bar = 2 cm

Strobilomyces sp.2 (P01 and P14)

Pileus 5-7 cm, convex, dark brown, finely appressed-squamulose, black; tubes 10 mm, cream then blackening; pores 1-2 mm, subrounded to angular, cream then blackening. Stem 5.5-8 cm x 5-15 mm, equal, dark gray, covered with irregular elongate shallow reticulations more or less thinly floccoso-squamulose. All parts of the basidiocarp reddening slightly, then blackening on bruising.



Figure 4.39 basidiocarps of *Strobilomyces* sp.2, scale bar = 2 cm

Strobilomyces sp.3 (CP43)

Pileus 11 cm, plane, pale gray, finely appressed-squamulose, black; tubes cream then blackening; pores 1-2 mm, subrounded to angular, cream then blackening. Stem 6.5 cm x 15 mm, equal, dark gray to black, reticulate. All parts of the basidiocarp reddening slightly, then blackening on bruising.



Figure 4.40 basidiocarps of *Strobilomyces* sp.3, scale bar = 2 cm

4.3 Identification of the Basidiocarps Based on ITS and LSU Regions

Ninety-one of 95 collected basidiocarps were successfully amplified ITS (ITS1, 5.8S and ITS2) regions. The size of ITS fragments varied in length from 500 to 1000 nucleotides (Figure 4.41). Only 61 ITS sequences were obtained. LSU amplification of 95 samples was successful and 84 LSU amplified products were successfully sequenced. The lengths of LSU fragments were approximately 1500 nucleotides (Figure 4.42). Generally, the ITS amplification resulted in less amount DNA product than LSU. Totally, 52 sequences of both ITS and LSU regions were obtained.

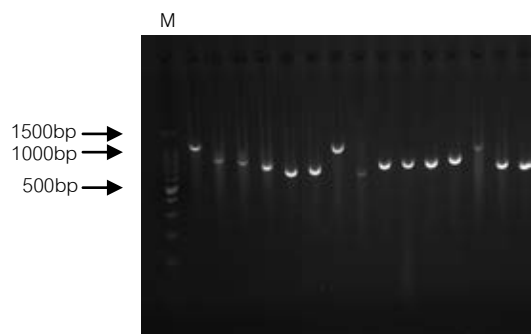

Figure 4.41 PCR product of ITS sequences in gel electrophoresis. M was marker.

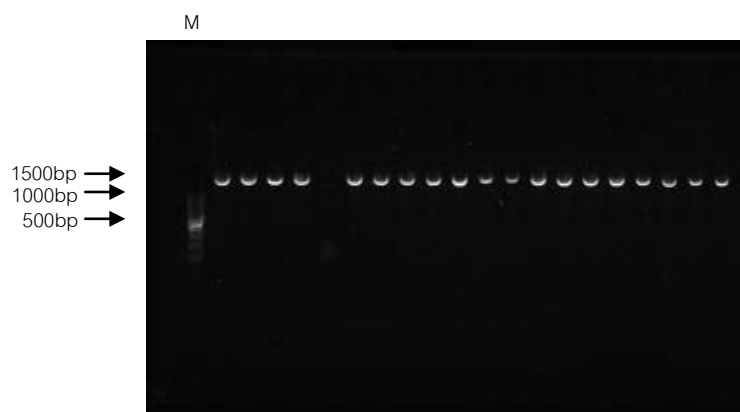

Figure 4.42 PCR product of LSU sequences in gel electrophoresis. M was marker.

The similarity comparisons of ITS and LSU sequences in this study with available sequences in GenBank database are given in Table 4.4. The BLAST results of sequence affinity showed that all sequences of both regions were identical for the members of Boletaceae with 80%-99% similarity for ITS sequences and 85%-99% similarity for LSU sequences. The closest species matches included genera *Aureoboletus*, *Boletellus*, *Boletus*, *Leccinum*, *Phylloporus*, *Pulveroboletus*, *Strobilomyces*, *Tylopilus*, *Xanthoconium*, *Xerocomus*, and *Zangia*.

The ITS sequences in this study were also compared with the sequences of known species in the taxonomic reliable database, UNITE, as shown in Table 4.5. The result represented that most sequences shared high percentages of similarity (90%-100%) with various members of Boletaceae such as *Aureoboletus*, *Boletus*, *Buchwaldoboletus*, *Leccinum*, *Porphyrellus*, *Strobilomyces* and *Xerocomus*. However the low overlap value of all sequences reflected that the closest species matches did not closely related with the sequences in this study.

Table 4.4 Sequence affinity of basidiocarps in this study based on Genbank Database

Species	code	ITS region					LSU region				
		base pair	closest species match	accession no.	overlap	%similarity	base pair	Closest species match	accession no.	overlap	%similarity
<i>Boletellus ananas</i>	UB07	<u>618</u>	Unculture ectomycorrhiza	DQ146391	617/618	99%	795	<i>Zangia olivacea</i>	HQ326946	744/804	93%
<i>Boletellus ananas</i>	UB10	-	-	-	-	-	795	<i>Zangia olivacea</i>	HQ326946	744/804	93%
<i>Boletellus ananas</i>	CP12	-	-	-	-	-	789	<i>Boletellus ananas</i>	AY612799	689/733	94%
<i>Boletellus ananas</i>	NN04	-	-	-	-	-	790	<i>Boletellus ananas</i>	AY612799	692/735	94%
<i>Boletellus ananas</i>	MJ03	-	-	-	-	-	789	<i>Boletellus ananas</i>	AY612799	690/733	94%
<i>Boletellus ananas</i>	P13	-	-	-	-	-	790	<i>Boletellus ananas</i>	AY612799	692/735	94%
<i>Boletellus</i> sp.1	PH34	834	<i>Boletellus obscurococcineus</i>	AB509989	488/508	97%	786	<i>Boletellus projectellus</i>	NG027638	733/791	93%
<i>Boletellus</i> sp.2	MJ15	913	<i>Boletus</i> sp.	FJ480441	787/916	86%	782	<i>Boletellus projectellus</i>	NG027638	746/788	95%
<i>Boletellus</i> sp.2	MJ12	-	-	-	-	-	782	<i>Boletellus projectellus</i>	NG027638	745/788	95%
<i>Boletellus</i> sp.3	MJ26	<u>582</u>	Unculture ectomycorrhiza	AM113453	373/437	85%	791	<i>Tylophilus ballouii</i>	EU430732	748/794	94%
<i>Boletellus</i> sp.4	WS02	<u>846</u>	Unculture Boletaceae	GQ268578	797/863	92%	-	-	-	-	-
<i>Boletellus</i> sp.4	P00	<u>445</u>	Uncultured Boletaceae	GQ268578	432/458	94%	789	<i>Boletellus projectellus</i>	NG027638	733/791	93%
<i>Boletellus</i> sp.4	MJ04	<u>635</u>	Uncultured Boletaceae	GQ268578	601/642	94%	789	<i>Boletellus projectellus</i>	NG027638	733/791	93%
<i>Boletellus</i> sp.4	CH02	-	-	-	-	-	789	<i>Boletellus projectellus</i>	NG027638	733/791	93%
<i>Boletus</i> sp.1	P12	804	<i>Boletus queletii</i>	JF907785	388/461	84%	788	<i>Boletellus projectellus</i>	NG027638	736/790	93%
<i>Boletus</i> sp.1	CP31	-	-	-	-	-	788	<i>Boletellus projectellus</i>	NG027638	736/790	93%
<i>Boletus</i> sp.1	CP47	<u>328</u>	Uncultured ectomycorrhizal fungus	AM412264	261/296	90%	790	<i>Aureoboletus thibetanus</i>	AY700189	744/801	93%
<i>Boletus</i> sp.2	CP18	<u>502</u>	<i>Boletus bicolor</i>	GQ166877	371/414	90%	788	<i>Boletellus projectellus</i>	NG027638	753/789	95%
<i>Boletus</i> sp.2	CP25	-	-	-	-	-	788	<i>Boletellus projectellus</i>	NG027638	753/789	95%
<i>Boletus</i> sp.3	CP01	770	<i>Boletus bicolor</i>	GQ166877	656/779	84%	787	<i>Tylophilus ballouii</i>	EU430737	749/792	95%
<i>Boletus</i> sp.4	CP15	<u>659</u>	<i>Boletus bicolor</i>	GQ166877	373/442	84%	799	<i>Boletellus projectellus</i>	NG027638	726/809	90%
<i>Boletus</i> sp.4	CP51	<u>516</u>	<i>Boletus bicolor</i>	GQ166877	373/442	84%	799	<i>Boletellus projectellus</i>	NG027638	727/809	90%

A dashed line (-) indicates fail to amplified or sequencing in each region. The underline (_) in column base pair indicates incomplete full length in sequencing.

Table 4.4 (continued) Sequence affinity of basidiocarps in this study based on Genbank Database

Species	code	ITS region					LSU region				
		base pair	closest species match	accession no.	overlap	%similarity	base pair	Closest species match	accession no.	score (bit)	%similarity
<i>Boletus</i> sp.4	CP20	-	-	-	-	-	799	<i>Boletellus projectellus</i>	NG027638	726/809	90%
<i>Boletus</i> sp.5	MJ23	-	-	-	-	-	798	<i>Boletellus projectellus</i>	NG027638	727/809	90%
<i>Boletus</i> sp.6	CP03	783	<i>Boletus brunneissimus</i>	DQ407249	630/673	94%	782	<i>Xerocomus pruinatus</i>	AF514827	725/745	97%
<i>Boletus</i> sp.7	MJ27	860	<i>Boletus edulis</i> subsp. <i>Aurantioruber</i>	EU231978	281/322	87%	793	<i>Tylophilus felleus</i>	HQ326934	740/802	92%
<i>Boletus</i> sp.8	CP40	720	<i>Boletus erythropus</i>	HM347643	486/581	84%	783	<i>Tylophilus felleus</i>	HQ326934	746/788	95%
<i>Boletus</i> sp.9	NN05	699	Uncultured <i>Boletus</i> clone	HM146797	521/604	86%	783	<i>Tylophilus felleus</i>	HQ326934	754/790	95%
<i>Boletus</i> sp.10	CP11	941	<i>Boletus fragrans</i>	JF907800	404/466	87%	787	<i>Tylophilus ballouii</i>	EU430732	709/801	89%
<i>Boletus</i> sp.11	CP08	573	<i>Boletus pallidus</i>	JN020986	202/215	94%	787	<i>Tylophilus felleus</i>	HQ326934	745/795	94%
<i>Boletus</i> sp.12	P05	629	<i>Boletus pinophilus</i>	DQ679803	357/421	85%	787	<i>Tylophilus felleus</i>	HQ326934	735/798	92%
<i>Boletus</i> sp.13	CP17	728	<i>Boletus pinophilus</i>	DQ131626	447/535	84%	786	<i>Zangia erythrocephala</i>	HQ326943	750/795	94%
<i>Boletus</i> sp.13	CP21	731	<i>Boletus pinophilus</i>	DQ131626	448/536	84%	-	-	-	-	-
<i>Boletus</i> sp.13	CP49	717	<i>Boletus</i> sp.	JN020990	604/663	91%	-	-	-	-	-
<i>Boletus</i> sp.14	PH37	<u>370</u>	<i>Boletus rubellus</i>	EU819460	330/360	91%	<u>503</u>	<i>Tylophilus ballouii</i>	EU430737	489/504	97%
<i>Boletus</i> sp.15	NN12	848	<i>Boletus</i> sp.	EU569236	579/694	83%	789	<i>Boletellus projectellus</i>	NG027638	753/791	95%
<i>Boletus</i> sp.16	NN16	826	<i>Boletus</i> sp.	AB509789	462/474	97%	783	<i>Boletellus projectellus</i>	NG027638	743/785	95%
<i>Boletus</i> sp.17	P15	621	<i>Boletus</i> sp.	FJ480436	563/657	86%	783	<i>Boletellus projectellus</i>	NG027638	748/785	95%
<i>Boletus</i> sp.17	PH41	617	<i>Boletus</i> sp.	FJ480436	561/655	86%	<u>502</u>	<i>Boletellus shichianus</i>	NG027636	490/502	98%
<i>Boletus</i> sp.17	UB04	637	<i>Boletus</i> sp.	FJ480436	560/650	87%	783	<i>Xanthoconium affine</i>	AY612838	705/720	98%
<i>Boletus</i> sp.18	MJ16	<u>537</u>	<i>Boletus</i> sp.	EU569236	299/334	90%	793	<i>Boletellus projectellus</i>	NG027638	749/790	94%
<i>Boletus</i> sp.19	CP34	813	Uncultured ectomycorrhizal fungus	AB218099	592/685	87%	793	<i>Xerocomus illudens</i>	AY612840	686/705	97%
<i>Boletus</i> sp. 20	NN02	741	Uncultured fungus	FM999554	441/485	85%	787	<i>Boletellus projectellus</i>	NG027638	735/791	93%

A dashed line (-) indicates fail to amplified or sequencing in each region. The underline (u) in column base pair indicates incomplete full length in sequencing.

Table 4.4 (continued) Sequence affinity of basidiocarps in this study based on Genbank Database

Species	code	ITS region					LSU region				
		base pair	closest species match	accession no.	overlap	%similarity	base pair	Closest species match	accession no.	score (bit)	%similarity
<i>Boletus</i> sp.21	CP53	-	-	-	-	-	794	<i>Boletus edulis</i>	DQ071747	751/802	94%
<i>Boletus</i> sp.22	CP44	-	-	-	-	-	789	<i>Zangia olivacea</i>	HQ326946	734/798	92%
<i>Boletus</i> sp.23	CP19	-	-	-	-	-	<u>507</u>	<i>Tyloporus ballouii</i>	EU430732	471/510	92%
<i>Boletus</i> sp.24	SN01	-	-	-	-	-	783	<i>Phylloporus bogoriensis</i>	JQ003680	758/797	95%
<i>Boletus</i> sp.24	NN11	-	-	-	-	-	785	<i>Phylloporus bogoriensis</i>	JQ003680	758/799	95%
<i>Heimioporus</i> sp.1	UB01	<u>495</u>	Unculture Boletus	HM105532	372/434	86%	784	<i>Tyloporus felleus</i>	HQ326934	748/790	95%
<i>Heimioporus</i> sp.2	MJ06	849	<i>Xerocomus</i> sp. Nan MN4	AB453026	736/746	99%	-	-	-	-	-
<i>Heimioporus</i> sp.2	MJ25	<u>720</u>	<i>Xerocomus</i> sp. Nan MN4	AB453026	712/720	99%	784	<i>Boletellus shichianus</i>	NG027636	755/794	95%
<i>Heimioporus</i> sp.2	CP13	848	<i>Xerocomus</i> sp. Nan MN4	AB453026	735/744	99%	784	<i>Boletellus shichianus</i>	NG027636	755/794	95%
<i>Heimioporus</i> sp.2	CP13.2	846	<i>Xerocomus</i> sp. Nan MN4	AB453027	737/742	99%	-	-	-	-	-
<i>Heimioporus</i> sp.2	CP48	600	<i>Xerocomus</i> sp Nan MN4	AB453026	553/602	92%	784	<i>Boletellus shichianus</i>	NG027636	755/794	95%
<i>Heimioporus</i> sp.2	CP52	-	-	-	-	-	785	<i>Tyloporus felleus</i>	HQ326934	755/793	95%
<i>Heimioporus</i> sp.3	NN03	823	<i>Xerocomus</i> sp. Nan MN4	AB453026	617/740	83%	784	<i>Tyloporus felleus</i>	HQ326934	750/790	95%
<i>Leccinum</i> <i>extremiorientale</i>	NN18	633	<i>Leccinum extremiorientale</i>	DQ407262	615/633	97%	790	<i>Tyloporus felleus</i>	HQ326934	735/799	94%
<i>Leccinum</i> sp.	NN13	-	-	-	-	-	790	<i>Leccinum holopus</i>	HQ326928	729/798	91%
<i>Pulveroboletus</i> sp.	MJ33	-	-	-	-	-	791	<i>Tyloporus ballouii</i>	EU430732	748/794	94%
<i>Pulveroboletus</i> sp.	CP16	<u>480</u>	<i>Boletus</i> sp.	EU569234	412/436	94%	791	<i>Tyloporus ballouii</i>	EU430732	748/794	94%
<i>Pulveroboletus</i> sp.	NN21	731	<i>Boletus</i> sp.	EU569234	525/578	91%	791	<i>Tyloporus ballouii</i>	EU430732	748/794	94%
<i>Pulveroboletus</i> sp.	039	736	<i>Boletus</i> sp.	EU569234	516/568	91%	791	<i>Tyloporus ballouii</i>	EU430732	748/794	94%
<i>Strobilomyces</i> <i>mirandus</i>	PH32	595	<i>Strobilomyces mirandus</i>	AB275218	338/341	99%	790	<i>Strobilomyces floccopus</i>	AY645053	758/798	95%
<i>Strobilomyces</i> sp.1	P04	785	<i>Strobilomyces seminudus</i>	DQ407255	726/750	97%	783	<i>Tyloporus ballouii</i>	EU430732	722/799	90%
<i>Strobilomyces</i> sp.2	P01	752	<i>Strobilomyces</i> sp.	JF273544	728/735	99%	775	<i>Tyloporus ballouii</i>	EU430737	710/795	89%

A dashed line (-) indicates fail to amplified or sequencing in each region. The underline (_) in column base pair indicates incomplete full length in sequencing.

Table 4.4 (continued) Sequence affinity of basidiocarps in this study based on Genbank Database

Species	code	ITS region					LSU region				
		base pair	closest species match	accession no.	overlap	%similarity	base pair	Closest species match	accession no.	score (bit)	%similarity
<i>Strobilomyces</i> sp.2	P14	747	<i>Strobilomyces</i> sp.	JF273544	720/735	98%	776	<i>Tylopilus ballouii</i>	EU430737	711/796	89%
<i>Strobilomyces</i> sp.3	CP43	-	-	-	-	-	786	<i>Strobilomyces floccopus</i>	AY645053	707/804	88%
<i>Tylopilus eximius</i>	CP35	904	uncultured Boletaceae	GQ268585	735/919	80%	763	<i>Boletellus projectellus</i>	NG027638	749/795	94%
<i>Tylopilus</i> sp.1	NN22	-	-	-	-	-	787	<i>Tylopilus ballouii</i>	EU430737	749/792	95%
<i>Tylopilus</i> sp.2	CP41	705	<i>Tylopilus felleus</i>		591/717	83%	783	<i>Tylopilus felleus</i>	HQ326934	750/787	95%
<i>Tylopilus</i> sp.3	PH40	<u>584</u>	<i>Tylopilus formosus</i>	HM060320	512/615	83%	783	<i>Tylopilus felleus</i>	HQ326934	750/787	95%
<i>Tylopilus</i> sp.4	CP09	<u>481</u>	<i>Tylopilus formosus</i>	HM060320	378/477	85%	-	-	-	-	-
<i>Tylopilus</i> sp.4	CP10	<u>576</u>	<i>Tylopilus formosus</i>	HM060320	474/573	83%	794	<i>Tylopilus violatinctus</i>	HQ326935	751/808	93%
<i>Tylopilus</i> sp.4	MJ01	-	-	-	-	-	792	<i>Tylopilus violatinctus</i>	HQ326935	754/806	94%
<i>Tylopilus</i> sp.4	K04	-	-	-	-	-	792	<i>Tylopilus violatinctus</i>	HQ326935	753/806	93%
<i>Tylopilus</i> sp.4	CP24	-	-	-	-	-	792	<i>Tylopilus violatinctus</i>	HQ326935	754/806	94%
<i>Tylopilus</i> sp.5	NN10	-	-	-	-	-	785	<i>Tylophillus felleus</i>	AY586723	749/788	95%
<i>Tylopilus</i> sp.6	CPB	-	-	-	-	-	783	<i>Tylopilus felleus</i>	HQ326934	746/788	95%
<i>Tylopilus</i> sp.6	WS01	630	Unculture Boletaceae	GQ268587	391/430	91%	-	-	-	-	-
<i>Tylopilus</i> sp.7	NN01	682	<i>Xerocomus</i> sp.	JF723274	499/611	82%	788	<i>Tylopilus felleus</i>	HQ326934	758/791	96%
<i>Tylopilus</i> sp.7	PK01	<u>664</u>	<i>Boletus rhodopurpureus</i>	HM347667	361/415	87%	788	<i>Tylopilus felleus</i>	HQ326934	758/791	96%
<i>Tylopilus</i> sp.7	CM03	-	-	-	-	-	788	<i>Tylopilus felleus</i>	HQ326934	757/791	96%
<i>Tylopilus</i> sp.8	NN07	-	-	-	-	-	797	<i>Tylophillus neofelleus</i>	HQ326936	749/810	92%
<i>Tylopilus</i> sp.9	CP39	-	-	-	-	-	789	<i>Tylopilus neofelleus</i>	HQ326936	736/804	92%
<i>Tylopilus</i> sp.10	CP23	-	-	-	-	-	795	<i>Tylopilus violatinctus</i>	HQ326935	745/810	92%
<i>Tylopilus</i> sp.10	CP45	-	-	-	-	-	795	<i>Tylopilus violatinctus</i>	HQ326935	747/810	92%
<i>Tylopilus</i> sp.10	CP46	<u>597</u>	<i>Tylopilus formosus</i>	HM060320	513/619	83%	-	-	-	-	-
<i>Tylopilus</i> sp.11	CP14	<u>490</u>	<i>Retiboletus nigerrimus</i>	AB509860	278/315	88%	-	-	-	-	-
<i>Tylopilus</i> sp.12	NN06	-	-	-	-	-	788	<i>Tylopilus rhoadsiae</i>	AY612836	676/718	94%

A dashed line (-) indicates fail to amplified or sequencing in each region. The underline (_) in column base pair indicates incomplete full length in sequencing.

Table 4.4 (continued) Sequence affinity of basidiocarps in this study based on Genbank Database

Species	code	ITS region					LSU region				
		base pair	closest species match	accession no.	overlap	%similarity	base pair	Closest species match	accession no.	score (bit)	%similarity
<i>Tylopilus</i> sp.13	CP05	516	<i>Tylopilus ballouii</i>	AB509625	298/304	98%	792	<i>Tylopilus ballouii</i>	EU430740	778/792	98%
<i>Tylopilus</i> sp.13	CP06	<u>403</u>	<i>Tylopilus ballouii</i>	AB509626	298/304	98%	-	-	-	-	-
<i>Tylopilus</i> sp.13	CP37	537	<i>Tylopilus ballouii</i>	AB509735	312/321	98%	794	<i>Tylopilus ballouii</i>	EU430740	780/79	99%
<i>Tylopilus</i> sp.13	035	539	<i>Tylopilus ballouii</i>	AB509735	318/321	99%	-	-	-	-	-
<i>Tylopilus</i> sp.13	NN17	-	-	-	-	-	793	<i>Tylopilus ballouii</i>	EU430740	781/793	98%
<i>Tylopilus</i> sp.14	P02	-	-	-	-	-	785	<i>Zangia citrina</i>	HQ326941	779/785	99%

A dashed line (-) indicates fail to amplified or sequencing in each region. The underline (_) in column base pair indicates incomplete full length in sequencing.

Table 4.5 Sequence affinity of basidiocarps in this study based on UNITE Database

Species	code	ITS region				
		base pair	closest species match	accession no.	overlap	%similarity
<i>Boletellus ananas</i>	UB07	<u>618</u>	<i>Boletus edulis</i>	UDB011153	196/205	95%
<i>Boletellus</i> sp.1	PH34	834	<i>Xerocomus cisalpinus</i>	UDB011447	186/190	97%
<i>Boletellus</i> sp.2	MJ15	913	<i>Buchwaldoboletus hemichrysus</i>	UDB000647	249/263	94%
<i>Boletellus</i> sp.3	MJ26	<u>582</u>	<i>Leccinum pseudoscabrum</i>	UDB011422	183/191	95%
<i>Boletellus</i> sp.4	WS02	<u>846</u>	<i>Xerocomus ferrugineus</i>	UDB011448	171/173	98%
<i>Boletellus</i> sp.4	P00	<u>445</u>	<i>Xerocomus ferrugineus</i>	UDB011448	171/173	98%
<i>Boletellus</i> sp.4	MJ04	<u>635</u>	<i>Xerocomus ferrugineus</i>	UDB011448	171/173	98%
<i>Boletus</i> sp.1	P12	804	<i>Boletus luridus</i>	UDB002401	174/179	97%
<i>Boletus</i> sp.1	CP47	<u>328</u>	<i>Boletus queletii</i>	UDB000760	176/184	95%
<i>Boletus</i> sp.2	CP18	<u>502</u>	<i>Boletus calopus</i>	UDB000079	301/333	90%
<i>Boletus</i> sp.3	CP01	770	<i>Boletus rubrosanguineus</i>	UDB000410	309/323	95%
<i>Boletus</i> sp.4	CP15	<u>659</u>	<i>Xerocomus cisalpinus</i>	UDB011447	209/219	95%
<i>Boletus</i> sp.4	CP51	<u>516</u>	<i>Xerocomus cisalpinus</i>	UDB011447	209/219	95%
<i>Boletus</i> sp.6	CP03	783	<i>Boletus radicans</i>	UDB003224	550/607	90%
<i>Boletus</i> sp.7	MJ27	860	<i>Boletus pinophilus</i>	UDB011150	192/201	95%
<i>Boletus</i> sp.8	CP40	720	<i>Boletus erythropus</i>	UDB001523	296/325	91%
<i>Boletus</i> sp.9	NN05	699	<i>Boletus erythropus</i>	UDB001523	387/432	89%
<i>Boletus</i> sp.10	CP11	941	<i>Boletus erythropus</i>	UDB001523	289/318	90%
<i>Boletus</i> sp.11	CP08	573	<i>Xerocomus ferrugineus</i>	UDB011448	168/171	98%
<i>Boletus</i> sp.12	P05	629	<i>Melanogaster variegatus</i>	UDB001487	171/175	97%
<i>Boletus</i> sp.13	CP17	728	<i>Boletus edulis</i>	UDB011153	179/179	100%
<i>Boletus</i> sp.13	CP21	731	<i>Boletus edulis</i>	UDB011153	179/179	100%
<i>Boletus</i> sp.13	CP49	717	<i>Boletus edulis</i>	UDB011153	179/179	100%
<i>Boletus</i> sp.14	PH37	<u>370</u>	<i>Boletus erythropus</i>	UDB001523	178/180	98%
<i>Boletus</i> sp.15	NN12	848	<i>Boletus legaliae</i>	UDB001115	303/332	91%
<i>Boletus</i> sp.16	NN16	826	<i>Aureoboletus gentilis</i>	UDB000687	186/191	97%
<i>Boletus</i> sp.17	P15	621	<i>Aureoboletus gentilis</i>	UDB000687	178/179	99%
<i>Boletus</i> sp.17	PH41	617	<i>Aureoboletus gentilis</i>	UDB000687	178/179	99%
<i>Boletus</i> sp.17	UB04	637	<i>Aureoboletus gentilis</i>	UDB000687	234/250	93%
<i>Boletus</i> sp.18	MJ16	<u>537</u>	<i>Xerocomus silwoodensis</i>	UDB002290	176/179	98%
<i>Boletus</i> sp.19	CP34	813	<i>Xerocomus ferrugineus</i>	UDB011448	180/180	100%
<i>Boletus</i> sp. 20	NN02	741	<i>Boletaceae</i>	UDB011023	199/202	98%
<i>Heimioporus</i> sp.1	UB01	<u>495</u>	<i>Xerocomus cisalpinus</i>	UDB011447	248/265	93%
<i>Heimioporus</i> sp.2	MJ06	849	<i>Xerocomus cisalpinus</i>	UDB011447	242/260	93%
<i>Heimioporus</i> sp.2	MJ25	<u>720</u>	<i>Xerocomus cisalpinus</i>	UDB011447	242/260	93%
<i>Heimioporus</i> sp.2	CP13	848	<i>Xerocomus cisalpinus</i>	UDB011447	242/260	93%
<i>Heimioporus</i> sp.2	CP13.2	846	<i>Xerocomus cisalpinus</i>	UDB011447	242/260	93%
<i>Heimioporus</i> sp.2	CP48	<u>600</u>	<i>Xerocomus cisalpinus</i>	UDB011447	242/260	93%
<i>Heimioporus</i> sp.3	NN03	823	<i>Boletus satanas</i>	UDB000419	247/265	93%
<i>Leccinum extremiorientale</i>	NN18	633	<i>Boletus luridus</i>	UDB002401	303/325	93%

The underline () in column base pair indicates incomplete full length in sequencing.

Table 4.5 (continued) Sequence affinity of basidiocarps in this study based on UNITE Database

Species	code	ITS region				
		base pair	closest species match	accession no.	overlap	%similarity
<i>Pulveroboletus</i> sp.	CP16	<u>480</u>	<i>Boletus luridus</i>	UDB002401	250/265	94%
<i>Pulveroboletus</i> sp.	NN21	731	<i>Boletus queletii</i>	UDB000760	306/332	92%
<i>Pulveroboletus</i> sp.	039	736	<i>Boletus queletii</i>	UDB000760	292/318	91%
<i>Strobilomyces mirandus</i>	PH32	595	<i>Strobilomyces strobilaceus</i>	UDB000662	172/172	100%
<i>Strobilomyces</i> sp.1	P04	785	<i>Boletus erythropus</i>	UDB001523	236/258	91%
<i>Strobilomyces</i> sp.2	P01	752	<i>Porphyrellus porphyrosporus</i>	UDB001485	153/157	97%
<i>Strobilomyces</i> sp.2	P14	747	<i>Porphyrellus porphyrosporus</i>	UDB001485	150/157	95%
<i>Tylophilus eximius</i>	CP35	904	<i>Xerocomus badius</i>	UDB011681	211/219	96%
<i>Tylophilus</i> sp.2	CP41	705	<i>Xerocomus cisalpinus</i>	UDB011447	243/258	94%
<i>Tylophilus</i> sp.3	PH40	<u>584</u>	<i>Serpula lacrymans</i>	UDB003334	169/174	97%
<i>Tylophilus</i> sp.4	CP09	<u>481</u>	<i>Serpula lacrymans</i>	UDB003334	168/173	97%
<i>Tylophilus</i> sp.4	CP10	<u>576</u>	<i>Serpula lacrymans</i>	UDB003334	168/173	97%
<i>Tylophilus</i> sp.6	WS01	630	<i>Hygrophoropsis aurantiaca</i>	UDB011685	159/164	96%
<i>Tylophilus</i> sp.7	NN01	682	<i>Boletus luridus</i>	UDB002401	179/181	98%
<i>Tylophilus</i> sp.7	PK01	<u>664</u>	<i>Boletus luridus</i>	UDB002401	179/181	98%
<i>Tylophilus</i> sp.10	CP46	<u>597</u>	<i>Leucopaxillus giganteus</i>	UDB011853	170/174	97%
<i>Tylophilus</i> sp.11	CP14	<u>490</u>	<i>Pisolithus arhizus</i>	UDB001206	158/161	98%
<i>Tylophilus</i> sp.13	CP05	516	<i>Boletus luridus</i>	UDB002401	171/174	98%
<i>Tylophilus</i> sp.13	CP06	<u>403</u>	<i>Boletus luridus</i>	UDB002401	171/174	98%
<i>Tylophilus</i> sp.13	CP37	537	<i>Xerocomus ferrugineus</i>	UDB011448	171/178	98%
<i>Tylophilus</i> sp.13	035	539	<i>Xerocomus chrysonemus</i>	UDB002257	175/181	96%

The underline (u) in column base pair indicates incomplete full length in sequencing.

4.4 Phylogeny of Boletaceae

To study phylogenetic relationship among the family Boletaceae, ITS and LSU sequences of some *Boletellus*, *Boletus*, *Heimioporus*, *Leccinum*, *Pulveroboletus*, *Strobilomyces* and *Tylopilus* species were analysed with available sequences from GenBank Database. Twenty-nine sequences of twenty-two local species were used for construction of phylogenetic tree based on ITS region, while, Forty-four sequences of twenty-eight local species were use in analyses based on LSU region.

According to phylogenetic tree based on ITS regions (Figure 4.43), five genera, *Boletellus*, *Heimioporus*, *Leccinum*, *Pulveroboletus* and *Strobilomyces* were monophyletic groups while *Boletus* and *Tylopilus* were not. Both *Boletus* and *Tylopilus* were also separated in three clades.

Within genus *Boletellus*, the bootstrap value was 87%. *Boletellus* sp.2 (MJ15) corresponded to *B. mirabilis* while *Boletellus* sp.1 (PH34) closely related to *B. obscurococcineus* with highly supported bootstrap value (95%). However, most relationships among this genus were unclear.

Genus *Pulveroboletus* in this study composed of four species with 72% bootstrap value. Within this clade, Thai *Pulveroboletus* sp. (NN21) showed the close relationship to *Pulveroboletus ravenelii*. The sister group of *Pulveroboletus*, *Leccinum* clade comprised only two species, *L. extremiorientale* (including NN18) and *L. rugosiceps* with 67 % bootstrap supported.

Heimioporus clade had strong supported (96% BS). Thai samples were divided into 2 subclades. First subclade contained *Heimioporus* sp.2 (MJ25 CP13 and MJ06) and *Heimioporus* sp. from Genbank with highest supported 99% bootstrap value. Within other subclades, *Heimioporus* sp.3 closely related to *H. japonica* with 91% bootstrap supported.

Strobilomyces clade was represented with 78% bootstrap value. Three Thai species were placed in this clade. *Strobilomyces* sp.2 (P14 and P01) showed highly corresponded to *S. seminudus* and *Strobilomyces* sp. with 99% bootstrap. *S. mirandus* (PH32) from Thailand closely related to the sequence of same species from GenBank and this species was sister group of *Strobilomyces* sp.1(P04). This Thai species closely related to other *S. seminudus* with highest supported 99% bootstrap value.

Boletus clade I was separated into 2 subclades and each subclade contained one species from Thailand. *Boletus* sp.19 (CP34) demonstrated closed relationship with ectomycorrhizal fungus (AB218099) with highly supported bootstrap value (96%). The other Thai species, *Boletus* sp.17 (UB04 P15 and PH41) was placed with uncultured Basidiomycota clone (GU328591) and bootstrap value was 99%.

The relationship among *Boletus* clade II was unclear. *Boletus* sp.6 (CP03) closely related to *B. subvelutipes* (81% bootstrap value) and *Boletus* sp.3 (CP01) closely related to *B. bicolor* (84% bootstrap value). While *Boletus* sp.9 (NN05) and *Boletus* sp.11 (NN12) show corresponded to *B. erythropus* and *Boletus* sp. respectively with weak supported.

The relationship among *Tylopilus* was non-monophyletic group. *Tylopilus* clade I consisted of two species, *T. eximius* (CP35) from Thailand and *T. felleus* with 72% bootstrap support. Within *Tylopilus* clade II, *Tylopilus* sp.4 (CP04) showed closely relationship to uncultured Boletaceae type (GQ268587) and *Tylopilus* sp.10 (CP46) was placed with *T. formosus*. The other *Tylopilus* clade was the clade of *T. ballouii* that contain *Tylopilus* sp.13 (CP05 and CP37) from Thailand. Bootstrap value of this clade was 95%.

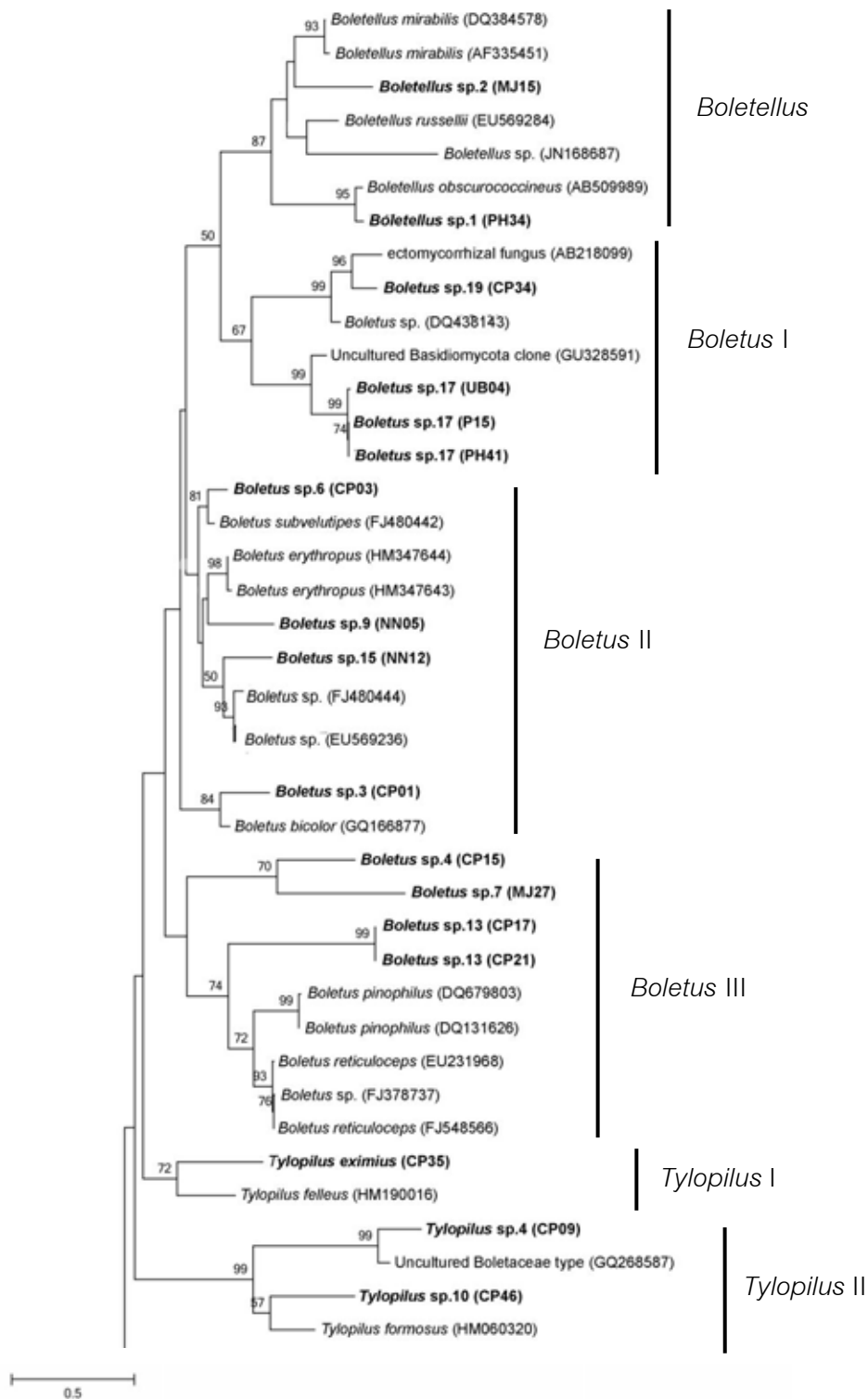

Figure 4.43 Phylogenetic tree based on ITS sequences of Boletaceae, closely related species and outgroups (*Rhizopogon* spp.) using Maximum Likelihood, The numbers at the nodes are bootstrap values based 100 replications. The bold letters denote Thai samples in this study. The scale bar indicates 0.5 of the genetic distance.

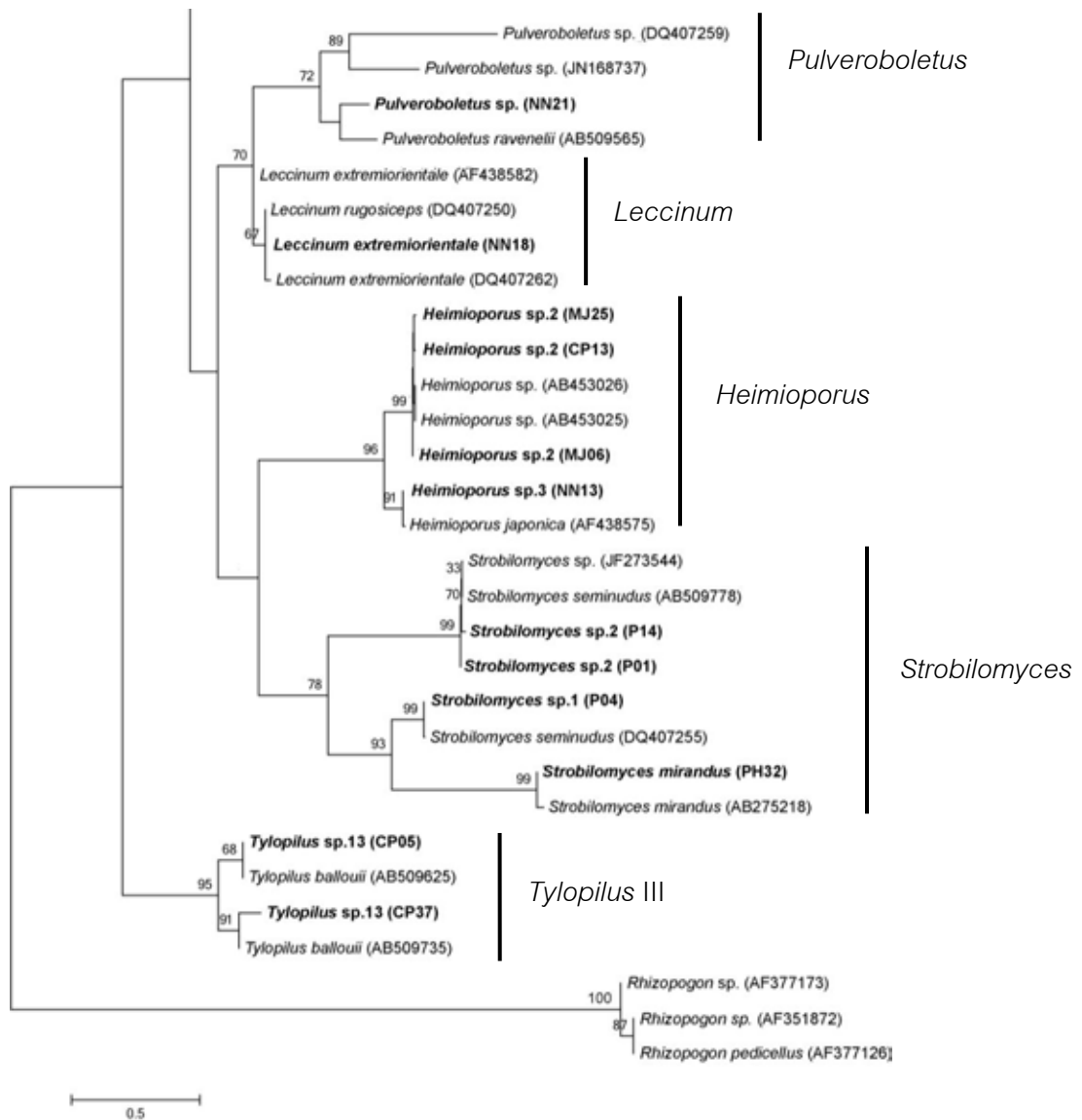

Figure 4.43 (continued) Phylogenetic tree based on ITS sequences of Boletaceae, closely related species and outgroups (*Rhizopogon* spp.) using Maximum Likelihood. The numbers at the nodes are bootstrap values based 100 replications. The bold letters denote Thai samples in this study. The scale bar indicates 0.5 of the genetic distance.

The relationship among Boletaceae based on LSU region was represented in Figure 4.44. The phylogenetic tree clearly divided into 16 clades. Only three genera, *Heimioporus*, *Pulveroboletus* and *Strobilomyces* were monophyletic groups.

The strong supported clade was *Heimioporus* with 94% bootstrap value. The relationship in this clade was clearly resolved. *Heimioporus* sp.1 (UB01) closely related to *H. retispora* (96% BS) and was sister group of *Heimioporus* sp.3 (NN03). While 2 sequences of *Heimioporus* sp.2 (CP52 and MJ27) were grouped together (96% bootstrap value).

Pulveroboletus clade contained only one Thai species (039 CP16 MJ33) which closely related to *P. ravenelii* (98% bootstrap value). While *Strobilomyces* clade comprised 4 species from Thailand with high supported (80% BS) and was separated into 3 subclades. *S. mirandus* (PH32), *S. floccopus* and *Strobilomyces* sp. were placed together in first subclade with 78% bootstrap value. Within second subclade, *Strobilomyces* sp.3 (P01) related to *Strobilomyces* sp.1 (P04) with weak supported (54% bootstrap value). The last subclade comprised *Strobilomyces* sp.2 (P01 and P04) and *Strobilomyces* sp. with 77% bootstrap support.

Leccinum was non-monophyly. *Leccinum* sp. (NN13) from Thai sample was placed in *Leccinum* clade I together with *L. holopus* and *L. rugosiceps* (98% bootstrap value) while *L. extremiorientale* was separated.

Boletellus could be divided into three clades. *Boletellus* sp.2 (MJ12 and MJ15) related to *B. chrysenteroides* closely within *Boletellus* clade I with 95% bootstrap value. While *B. ananas* (including MJ03 P13 and UB7) and *Boletellus* sp.4 (CP32 MJ04 and P00) were clearly separated with strongly supported (95% and 99% respectively).

Boletus could be separated into 5 clades. Within *Boletus* clade I, two subclades were grouped together with strongest supported (99%). First subclade comprised *B. edulis* and *B. rex-veris* (99% bootstrap value). While, *Boletus* sp. 21 (CP53) closely related to *B. quercophilus* and were placed together in second subclade (99% BS). Within *Boletus* clade II, the relationship was still unclear. This clade contained two Thai samples, *Boletus* sp.3 (CP01) and *Boletus* sp.6 (CP03). *Boletus* clade III comprised only

two species. *Boletus* sp.1 (CP47 and P12) demonstrated closed relationship with *B. viridiflavus* with highly supported (97% BS). *Boletus* sp. 24 (SN1) and *Boletus* sp.19 (CP34) were placed together with other two *Boletus* species in *Boletus* clade IV with 87% bootstrap support. Within *Boletus* clade V, *Boletus* sp.4 (CP15 CP20 and CP51) and *Boletus* sp.5 (MJ23) were grouped together with strongest supported (99% bootstrap value).

The relationship among *Tylopilus*, this genus could be separated into 4 clades. *Tylopilus* clade I was highly supported clade (92% BS) and could be divided into 2 subclades. Within first subclade with 98% bootstrap value, *Tylopilus* sp.3 (PH40) and *Tylopilus* sp.4 (CP10 and MJ01) were grouped with *T. violatinctus* (85% bootstrap value) while *Tylopilus* sp. 10 (CP23 and CP45) closely related to *T. formosus* with highly supported (96% bootstrap value). *Tylopilus* sp.8 (NN07) was placed with *T. intermedius*, *T. rubrobrunneus* and *T. neofelleus* in other subclade with weakly supported. *Tylopilus* clade II contained only one Thai species (*Tylopilus* sp. 14) and the relationship in this clade was unclear. Within *Tylopilus* clade III, *Tylopilus* sp.13 (CP05 CP37 and NN17) was closely corresponded with *T. ballouii* (99% bootstrap value) and this species could be separated into 2 subclades. *Tylopilus* clade IV comprised only one species, *T. eximius* (including CP35) with 94 % bootstrap value.

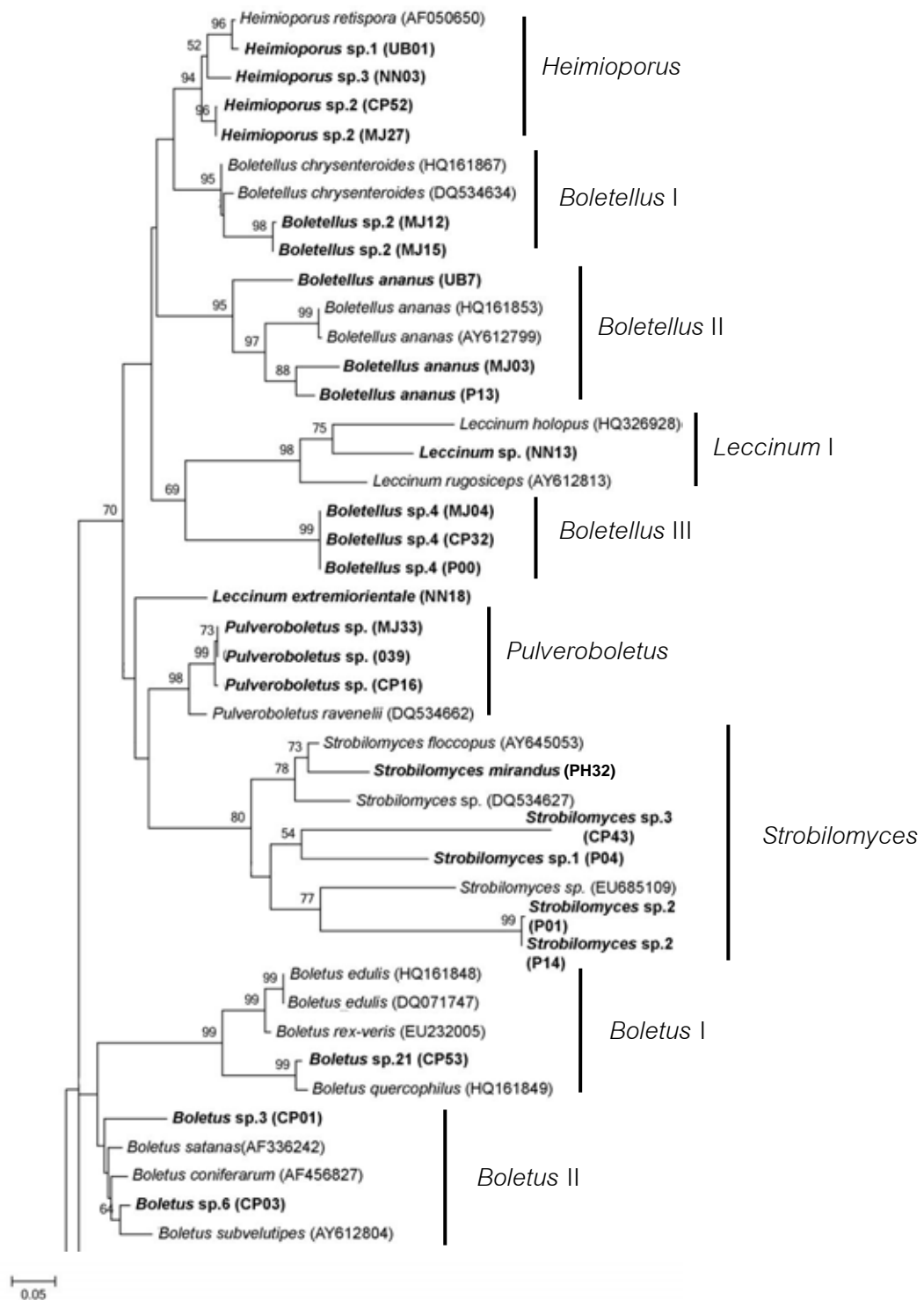

Figure 4.44 Phylogenetic tree based on LSU sequences of Boletaceae, closely related species and outgroups (*Rhizopogon* spp.) using Maximum Likelihood, The numbers at the nodes are bootstrap values based 100 replications. The bold letters denote Thai samples in this study. The scale bar indicates 0.05 of the genetic distance.

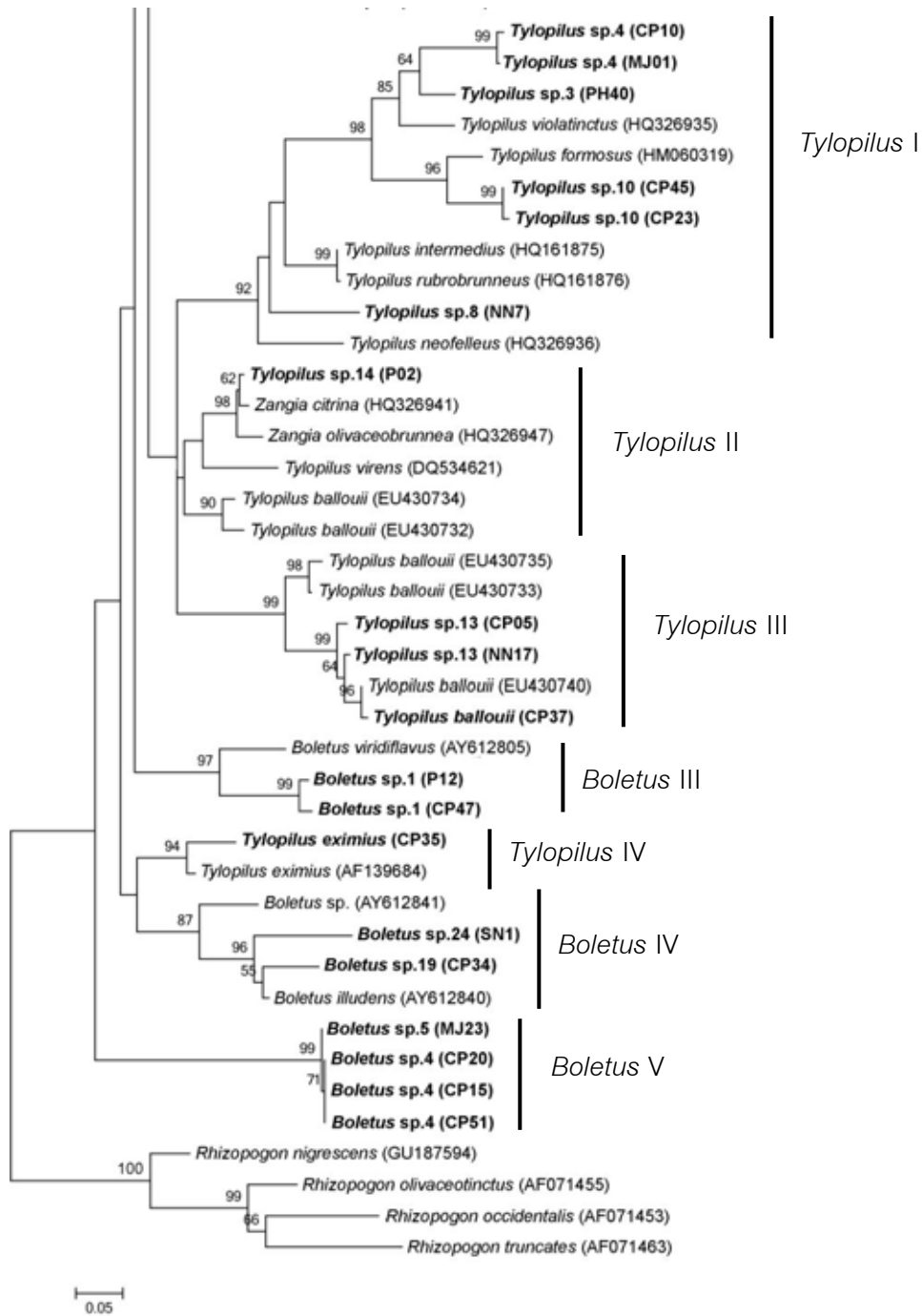

Figure 4.44 (continued) Phylogenetic tree based on LSU sequences of Boletaceae, closely related species and outgroups (*Rhizopogon* spp.) using Maximum Likelihood. The numbers at the nodes are bootstrap values based 100 replications. The bold letters denote Thai samples in this study. The scale bar indicates 0.05 of the genetic distance.

4.5 Phylogeny of *Tylopilus*

To study phylogenetic relationship among one of large genus, *Tylopilus*, ITS and LSU sequences of some *Tylopilus* and *Zangia* species were analysed with available sequences from GenBank Database. Fourteen sequences of nine local species were used for construction of phylogenetic tree based on ITS region, while, twenty sequences of twelve local species including one *Zangia* species were use in analyses based on LSU region. The detail of sequences from GenBank Database including host plant families were demonstrated in Table 4.6 and 4.7.

Table 4.6 ITS sequences of *Tylopilus* and *Retiboletus* from Genbank Database

species	Accession no.	host plant families	country
<i>Tylopilus ballouii</i>	AB509625	unknown	Japan
<i>Tylopilus ballouii</i>	AB509735	unknown	Japan
<i>Tylopilus felleus</i>	HM190016	Pinaceae and Fagaceae	Germany
<i>Tylopilus felleus</i>	HM190015	Pinaceae and Fagaceae	Germany
<i>Tylopilus rubrobrunneus</i>	GQ166869	Fagaceae	USA
<i>Tylopilus formosus</i>	HM060320	Casuarinaceae and Myrtaceae	New Zealand
Uncultured Boletaceae	GQ268587	Dipterocarpaceae	Malaysia
<i>Retiboletus nigerrimus</i>	AB509860	unknown	Japan

Table 4.7 LSU sequences of *Tylopilus* and *Zangia* from Genbank Database

species	Accession no.	host plant families	country
<i>Tylopilus violatinctus</i>	HQ326935	Pinaceae and Fagaceae	China
<i>Tylopilus formosus</i>	HM060319	Casuarinaceae and Myrtaceae	New Zealand
<i>Tylopilus intermedius</i>	HQ161875	Fagaceae	USA
<i>Tylopilus rubrobrunneus</i>	HQ161876	Fagaceae	USA
<i>Tylopilus neofelleus</i>	HQ326936	Fagaceae	China
<i>Tylopilus rhoadsiae</i>	AY612836	Pinaceae and Fagaceae	USA
<i>Tylopilus eximius</i>	AF139684	Pinaceae and Fagaceae	USA
<i>Tylopilus virens</i>	DQ534621	Fagaceae	USA
<i>Zangia citrina</i>	HQ326940	Pinaceae and Fagaceae	China
<i>Zangia citrina</i>	HQ326941	Pinaceae and Fagaceae	China
<i>Zangia olivaceobrunnea</i>	HQ326947	Pinaceae and Fagaceae	China
<i>Zangia olivaceobrunnea</i>	HQ326948	Pinaceae and Fagaceae	China
<i>Tylopilus ballouii</i>	EU430731	Fagaceae	Costa Rica
<i>Tylopilus ballouii</i>	EU430732	Fagaceae	Costa Rica
<i>Tylopilus ballouii</i>	EU430734	Fagaceae	USA
<i>Tylopilus ballouii</i>	EU430737	Fagaceae	USA
<i>Tylopilus ballouii</i>	EU430736	Pinaceae	Belize
<i>Tylopilus ballouii</i>	EU430735	Fagaceae	Belize
<i>Tylopilus ballouii</i>	EU430733	unknown	Mexico
<i>Tylopilus ballouii</i>	EU430741	Casuarinaceae and Myrtaceae	Australia
<i>Tylopilus ballouii</i>	EU430738	Casuarinaceae and Myrtaceae	Australia
<i>Tylopilus ballouii</i>	EU430740	Dipterocarpaceae	Thailand

A phylogenetic dendrogram based on ITS sequences of *Tylophilus* samples collected from various localities in Thailand and those of registered ones in Genbank database was represented in Figure 4.45 All sequences in the dendrogram were divided into four major clades (clade I, clade II, clade III and clade IV). Sequences of all Thai basidiocarps were distributed in all clades.

Clade I was divided into two subclade, A and B, with highly supported value, 97%. ITS sequences of Thai samples, CP05 and CP06 were grouped together with sequence of *T. ballouii* (AB509625) in subclade A (80% BS). Other Thai sample, CP37 and 035 closely related to *T. ballouii* (AB509735) with 83% bootstrap value in subclade B.

Clade II (64% bootstrap value) was separated into two subclades (C and D). Thai samples, CP4, PK01 and NN01 *Tylophilus* sp.7, were placed in subclade D and associated with Fagaceae while *T. felleus* in subclade C were reported that could also associate with Pinaceae.

Clade III was separated into 3 subclades (E, F and G). The samples in this clade had different host plant families. Within subclade F, CP46 and *T. formosus* associated with *Eucalyptus*. Dipterocarpaceae was the host plant of members in subclade E (CP09 and CP10) and subclade G (WS01 and Boletaceae sequence). *T. rubrobrunneus* and Thai sample, PH40 associated with Fagaceae.

Members in clade IV associated with different host plants. *T. eximius* was found in association with Fagaceae while in subclade H, CP11 which closely related to *Retiboletus nigerrimus* was found in a *Eucalyptus* plantation.

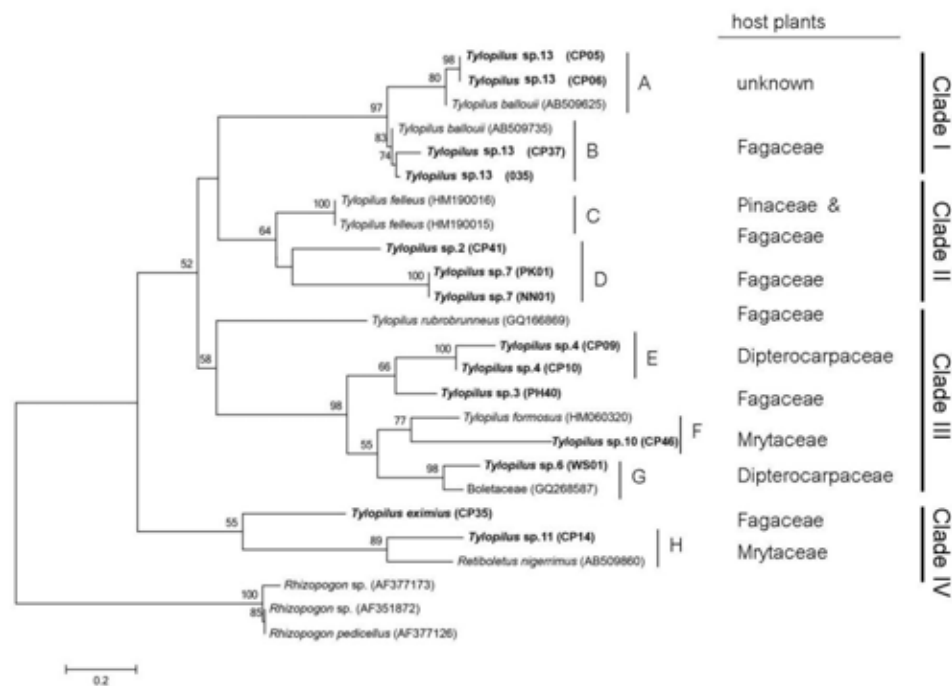

Figure 4.45 Phylogenetic tree based on ITS sequences of *Tylophilus*, closely related species and outgroups (*Rhizopogon* spp.) using Maximum Likelihood. The numbers at the nodes are bootstrap values based 100 replications. The bold letters denote Thai samples in this study. The scale bar indicates 0.2 of the genetic distance.

The relationship among *Tylophilus* based on LSU region was represented in Figure 4.46. The phylogenetic tree clearly divided into 5 clades. The sequences of Thai basidiocarps in two highly supported clades (clade III and IV) were grouped together with the sequences of *T. ballouii* (96% and 100% BS respectively). Our samples (CP05, NN07 and CP37) were placed within subclade M including one Thai sample from GenBank Database (EU430740). In addition, three subclades were resolved in clade IV. It was appear that each *Tylophilus* species was confined to host plant families.

Within strongly supported clade, clade I could be divided into 5 subclades. Subclade A (100% BS) comprised of Thai samples, CP24, K04, CP10 and MJ01, and associated with plant family Dipterocarpaceae. Within subclade B, PH40 was related to *T. violatinctus* with 52% bootstrap supported and associated with Fagaceae and Pinaceae. These two subclades were separated with 99% bootstrap value. Subclade C

comprised *Eucalyptus* associated species, *T. formosus*, CP23 and CP45 while subclade D and E consisted of five species that associated with Fagaceae, *T. intermedius*, *T. rubrobrunneus*, *T. neofelleus*, and Thai samples (NN07 and CP09).

All species in clade II shared the same host plant family, Fagaceae and Pinaceae despite of low bootstrap supported. The two *Tylopilus* samples from Thailand were placed into subclade F and G. NN06 and *T. rhoadsiae* were represented close relationship. CP35 from this study was closely related with *T. eximius*. While the relationship between NN22 and other species was unresolved. Furthermore, the relationship in this clade might affirm the monophyly of new closely related genus, *Zangia*, with high supported bootstrap value (98%) including Thai sample, P02 in subclade H.

The last clade was separated from other groups and composed of only Thai samples, CM03, PL01 and NN01 which associated with Fagaceae.

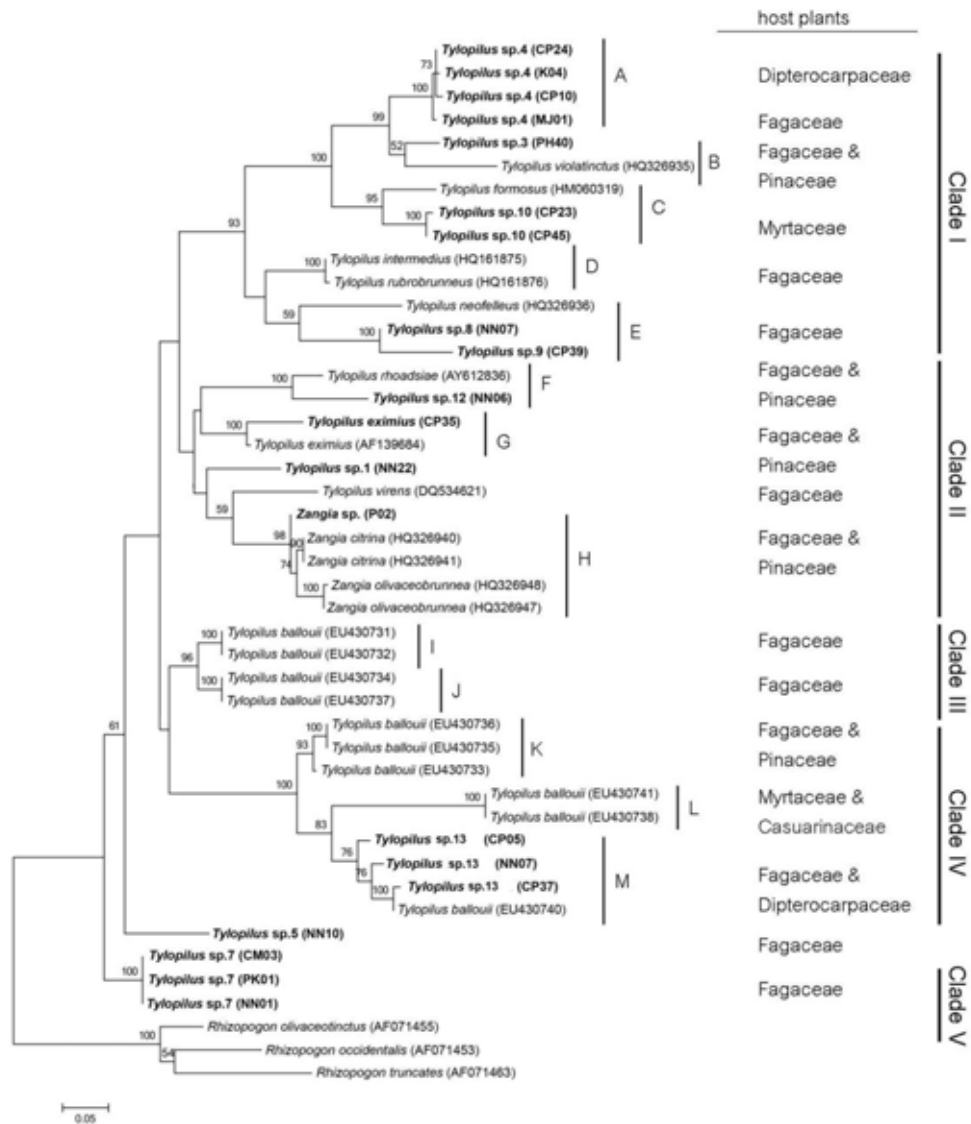

Figure 4.46 Phylogenetic tree based on LSU sequences of *Tylopilus*, closely related species and outgroups (*Rhizopogon* spp.) using Maximum Likelihood. The numbers at the nodes are bootstrap values based 100 replications. The bold letters denote Thai samples in this study. The scale bar indicates 0.05 of the genetic distance.

According to phylogenetic study in *Tylopilus* based on ITS and LSU sequences, it reveals that at least fourteen *Tylopilus* species exist in Thailand as the following:

Tylopilus ballouii (Peck) Singer (CP05, CP06, CP37 and 035)

Pileus 5-7 cm, convex to broadly convex, bright ochraceous orange to reddish orange, often fulvous in the centre; tubes 3-8mm, adnate, cream white ; pores 1-2mm, subrounded, radially elongate near the stem, cream white. Stem 3-7cm x 15-20mm at the apex, 5-8mm at the base, equal, strongly attenuate downwards, orange to paler concolorous, base pallid and slightly villous with the white mycelium.

Basidia clavate, 4-spored. Basidiospores $3.91 (6.09 \pm 0.77) 8.32 \mu\text{m} \times 2.77 (3.98 \pm 0.60) 5.78 \mu\text{m}$, broadly ellipsoid, smooth. Pleurocystidia ventricose-rostrate, hyaline in KOH.



Figure 4.47 basidiocarp characteristics of *Tylopilus ballouii*

Tylopilus sp.1 (NN22)

Pileus 4.5cm, convex, smooth, pale gray, dark gray in the center; tubes 7mm pale purple; pores purplish red when young. Stem 5cm x 15mm, equal, slightly longitudinal-straite, apex purphish cream, base dark gray.



Figure 4.48 basidiocarp characteristics of *Tylopilus* sp.1

Tylopilus sp.2 (CP41)

Pileus 5.5 cm, convex, smooth, dark brown; tubes 3 mm, rufescent ; pores 0.5 mm, subrounded, rufescent, pale near the stem. Stem 4cm x 8mm at the apex, 15mm at the base, clavate, smooth, reddish brown, base dark brown.



Figure 4.49 basidiocarp characteristics of *Tylopilus* sp.2

Tylopilus sp.3 (PH40)

Pileus 2 cm, convex, smooth, dark purple; pores 0.2mm subrounded, pale purplish pink. Stem 5.5cm x 8mm at the apex, 10mm at the base, clavate, tapered at base, apex dark purple, base pallid.

Pleurocystidia ventricose-rostrate, hyaline in KOH.



Figure 4.50 basidiocarp characteristics of *Tylopilus* sp.3

Tylopilus sp.4 (CP09, CP10, CP24, K04 and MJ01)

Pileus 4.5-7.5 cm, convex to broadly convex, smooth, bright pinkish purple to purple, subviscid when moist; tubes 5-8mm, purplish cream; pores rounded to subrounded, pale purple. Stem 5-8cm x 12-17mm at the apex, 12-20mm at the base, equal or slightly clavate, pinkish purple, base pallid and slightly villous with the white mycelium.

Basidia clavate, 4-spored. Basidiospores subfusiform, smooth. Pleurocystidia ventricose-rostrate, hyaline in KOH.



Figure 4.51 basidiocarp characteristics of *Tylopilus* sp.4

Tylopilus sp.5 (NN10)

Pileus 10 cm, convex to broadly convex, smooth, dark purple with dark spots; pores 0.3-0.4mm rounded, pale purple. Stem 6cm x 20mm, equal, dark purplish brown.

Basidia clavate, 4-spored. Basidiospores $6.76 (8.09 \pm 0.80) 6.76 \mu\text{m} \times 3.70 (4.61 \pm 0.53) 5.44 \mu\text{m}$, elipsoid, smooth. Pleurocystidia ventricose-rostrate, dark in KOH.



Figure 4.52 basidiocarp characteristics of *Tylopilus* sp.5

Tylopilus sp.6 (WS01 and CPB)

Pileus 8 cm, convex, smooth, pale purple; tubes 10mm, rufescent; pores 1-2mm, rounded to subrounded, rufescent. Stem 7.5cm x 20mm, equal, punctuate, pinkish purple, base white and slightly villous with the white mycelium.

Basidia clavate, 4-spored. Basidiospores $10.65 (11.88 \pm 0.70) 13.73 \mu\text{m} \times 3.59 (4.33 \pm 0.39) 5.24 \mu\text{m}$, subfusiform, smooth. Pleurocystidia ventricose-rostrate, hyaline in KOH.



Figure 4.53 basidiocarp characteristics of *Tylopilus* sp.6

Tylopilus sp.7 (CM03, PK01 and NN01)

Pileus 5-7.5cm, convex, smooth, dark brown; tubes 5mm, pale purple; pores rounded to subrounded, white then pale purple. Stem 5-6cm x 10mm, equal, slightly fibrillose, dark brown, apex pallid.

Basidia clavate, 4-spored. Basidiospores $9.10 (10.28 \pm 0.64) 11.26 \mu\text{m} \times 3.20 (3.74 \pm 0.26) 4.37 \mu\text{m}$, subfusiform, smooth. Pleurocystidia ventricose-rostrate, hyaline in KOH.

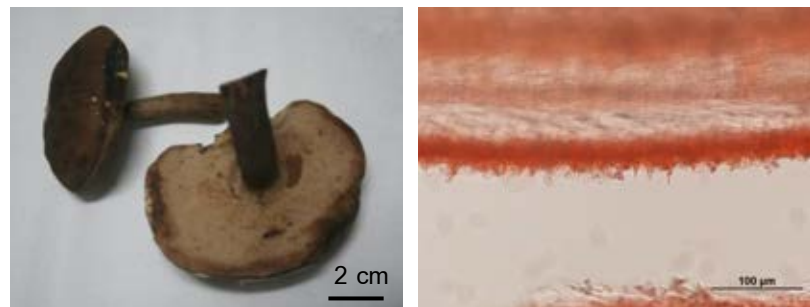

Figure 4.54 basidiocarp characteristics of *Tylopilus* sp.7

Tylopilus sp.8 (NN07)

Pileus 5-7cm, convex, smooth, dark purple; tubes 4mm, pale purple; pores rounded to subrounded, cream then pale purple. Stem 4-5cm x 10-15mm, equal, dark purple.



Figure 4.55 basidiocarp characteristics of *Tylopilus* sp.8

Tylopilus sp.9 (CP39)

Pileus 6.5-13.5 cm, convex to broadly convex, smooth, brown to yellow brown; tubes 10mm, purplish cream; pores rounded to subrounded, cream then pale purple. Stem 4-6cm x 12-15mm at the apex, 15-20mm at the base, equal or slightly clavate, dark yellow brown, base pallid and slightly villous with the white mycelium.

Basidia clavate, 4-spored. Basidiospores $5.68 (6.75 \pm 0.49) 8.12 \mu\text{m} \times 3.91 (4.85 \pm 0.44) 6.20 \mu\text{m}$, ellipsoid, smooth. Pleurocystidia ventricose, dark in KOH.



Figure 4.56 basidiocarp characteristics of *Tylopilus* sp.9

Tylopilus sp.10 (CP23, CP45)

Pileus 6-8.5cm, broadly convex, smooth, brown to purplish brown; tubes 10mm, pale purplish brown; pores rounded to subrounded, pale purplish brown. Stem 3-3.5cm x 15-20mm, equal, brown to purplish brown, base white and slightly villous with the white mycelium.

Basidia clavate, 4-spored. Basidiospores $5.59 (9.53 \pm 1.01) 11.33 \mu\text{m} \times 3.39 (4.36 \pm 0.46) 5.37 \mu\text{m}$, subfusiform, smooth. Pleurocystidia ventricose, dark in KOH.

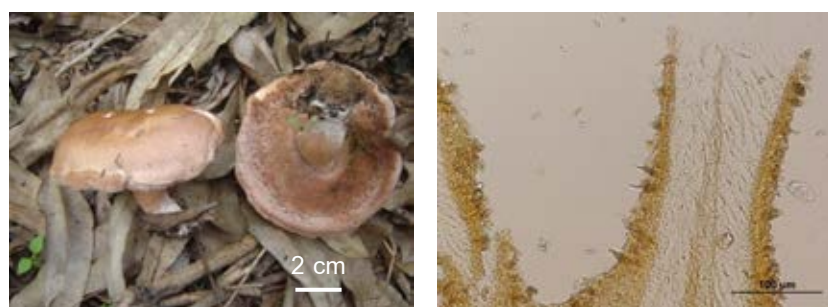

Figure 4.57 basidiocarp characteristics of *Tylopilus* sp.10

Tylopilus sp.11(CP14)

Pileus 5-11cm, convex to broadly convex, smooth, appenduculate, brown; tubes pale purplish brown; pores rounded to subrounded, pale purplish brown. Stem 2.5-3cm x 15-20mm, equal, brown, apex pale, base white and slightly villous with the white mycelium.

Basidia clavate, 4-spored. Basidiospores $5.74 (9.05 \pm 1.24) 11.50 \mu\text{m} \times 3.25 (3.90 \pm 0.36) 4.56 \mu\text{m}$, subfusiform, smooth. Pleurocystidia ventricose, hyaline in KOH.



Figure 4.58 basidiocarp characteristics of *Tylopilus* sp.11

Tylopilus sp.12 (NN06)

Pileus 7cm, convex to broadly convex, slightly alveolate, pale yellow; tubes pale cream; pores rounded to subrounded, cream. Stem 5cm x 18mm, equal, reticulate, cream.



Figure 4.59 basidiocarp characteristic of *Tylopilus* sp.12

Tylopilus eximius (Peck) Singer (CP35)

Pileus 8cm, convex, smooth, purplish brown, subviscid when moist; tubes pale purple; pores rounded to subrounded, purple. Stem 3-3.5cm x 25mm at apex, 35 at base, clavate, pale purple minutely punctate with purplish brown dots.

Basidia clavate, 4-spored. Basidiospores subfusiform, smooth. Pleurocystidia ventricose, hyaline in KOH.



Figure 4.60 basidiocarp characteristics of *Tylopilus eximius*

Zangia sp. (P02)

Pileus 5-7cm, convex, smooth, orange brown to brown; tubes pale purple; pores rounded to subrounded, purple. Stem 3-4cm x 15mm, equal, pale purple, base yellow and slightly villous with the yellow mycelium.

Basidia clavate, 4-spored. Basidiospores $10.15 (12.01 \pm 0.81) 13.70 \mu\text{m} \times 3.70 (4.50 \pm 0.41) 5.56 \mu\text{m}$, subfusiform, smooth. Pleurocystidia ventricose, hyaline in KOH. Pileipellis ixohyphoepithelium.

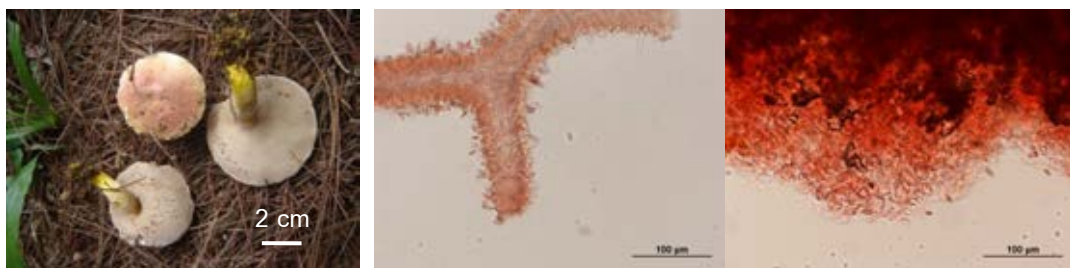

Figure 4.61 basidiocarp characteristics of *Zangia* sp.

CHAPTER V

DISCUSSION

5.1 Diversity of Boletaceae and Morphological Identification

Boletaceae is the one of large genera in Boletales and consists of approximate 39 genera and more than 700 species. This fungal family distribute across temperate and tropical regions. (Binder and Hibbett, 2006; Halling *et al.*, 2007; Kirk *et al.*, 2008). In Thailand, the diversity of Boletaceae is abundant particularly in Northern and Northeastern (Klinhom and Klinhom, 2007; Thangklam, 2008)

In this study, the most abundant genus was *Boletus* which consisted of 24 species or 44.44 % of all Boletaceae. The most abundant of *Boletus* was similar to Thangklam (2008). Forty-five *Boletus* species were recorded (54.87% of all Boletaceae) in Northern Thailand. *Boletus* is the largest genus in Boletaceae and comprises of approximately 300 species around the world (Kirk *et al.*, 2008). The other abundant genus was *Tylopilus*. Fourteen *Tylopilus* species was found in this study. Thangklam (2008) reported that the number of *Tylopilus* species in the North was nine as well as *Leccinum* species. Two large genera consist of around 75 species and widespread (Kirk *et al.*, 2008). In contrast, only two species of *Leccinum* were found in this study because the collecting time might not be the time of basidiocarp formation.

Within the difference of eight genera in this study (*Boletellus*, *Boletus*, *Heimioporus*, *Leccinum*, *Pulveroboletus*, *Strobilomyces*, *Tylopilus* and *Zangia*), the morphology of basidiospores was the main character to recognize these genera. In addition, the color of pores and the change of color were still important characters. Several characters such as surface and color of pileus and stem including the margin of pileus were used to species identification but various species were variation in color.

5.2 Identification of the Basidiocarps Based on ITS and LSU Regions

When the success of sequencing in both rDNA regions was compared, more LSU sequences were successful in sequencing. Even though, two regions are close in position but LSU is more conserve while ITS also has higher variation. That may cause failure in direct sequencing and the sequences would not be clear in the position that has variation. In several previous studies (Binder and Hibbett, 2006; Sato *et al.*, 2008; Dentinger *et al.*, 2010), cloning technique were used to resolve this problem.

According to more accuracy in species identification based on ITS region, it indicated that ITS had become the primary genetic marker for molecular identification and other species-level pursuits in many groups of fungi (Nilsson *et al.*, 2011). In contrast to ITS, LSU region was not discriminative at the species-level but this region could be used to assign specimens to a higher taxonomic level when a good ITS match was absent (Abarenkov *et al.*, 2010).

In several specimens, the overlap value based on ITS was quit low. This result reflected the lack of molecular database in the family Boletaceae especially tropical Boletes. Moreover, the results of ITS demonstrated misidentified fungal species in Genbank database for example *Heimioporus* sp.2. Nilsson *et al.* (2006) reported that several fungal ITS sequences in the International Nucleotide Sequence Database comprising GenBank database did not have full species name and 10% had incorrect names. The other database which contain the taxonomic reliable sequences was UNITE database (Abarenkov *et al.*, 2010; Nilsson *et al.*, 2011). In 2011, UNITE holds 2968 reference sequences from 1120 fungal species in 155 genera, primarily of ectomycorrhizal fungi from North Europe and the primary genetic marker targeted is ITS region (Nilsson *et al.*, 2011). Because of different groups of specimens from this study, the overlap value of closest species match was very low.

5.3 Phylogeny of Boletaceae

In this study, the relationship among Boletaceae was investigated based on two rDNA region, ITS and LSU. According to phylogenetic tree based on both regions, *Heimioporus*, *Pulveroboletus* and *Strobilomyces* were monophyletic groups

Within the relationship among *Heimioporus* species based on ITS region, *Heimioporus* sp. 2 was grouped together with *Heimioporus* sp. (AB453025 and AB453026) with strongest bootstrap value. This result suggested that two species might be the same species and was similar to the BLAST result (Table 4.4). While *Heimioporus* sp.3 was placed with *H. japonica* in other subclade and both species shared the same character of stem, reticulate. The phylogenetic relationship of this genus based on LSU was similar to the ITS result. *Heimioporus* were separated into 2 subclades and conform to the character of stem. First subclade consisted of *Heimioporus* sp.1, *Heimioporus* sp.3 and *H. retispora* which their stems were reticulate. *Heimioporus* sp.2 which had fibrillose stem was placed into other subclade.

In genus *Pulveroboletus*, only one species was found in this study. Both the phylogenetic trees based on ITS and LSU demonstrated that Thai species closely related to *P. ravenelii*. These two species were similar except the color of mature pileus. *P. ravenelii* had reddish to reddish brown pileus (Corner, 1972) while the pileus of Thai species was yellow.

According to the relationship among *Strobilomyces*, this genus could be divided into 3 subclades based on both ITS and LSU. Based on ITS, *Strobilomyces* sp.2 was grouped together with *S. seminudus* and *Strobilomyces* sp. (JF273544) in first subclade with highest supported (99% BS). This result indicated that these samples might be the same species. In second subclade demonstrated closely relationship between *Strobilomyces* sp.1 and *S. seminudus*. The present of *S. seminudus* in 2 subclades reflected that *S. seminudus* sequences were misidentified or this species might be complex species. In the last subclade, Thai *S. mirandus* corresponded to the same species from Genbank. This result could confirm correct identification. Based on LSU,

even though *Strobilomyces* could be separated into 3 subclades, the bootstrap supported in each subclade was not high as ITS.

The phylogenetic relationship based on ITS suggested that *Boletellus* and *Leccinum* were monophyly but their relationship based on LSU was contrast. This different result was from different number of sequences in each genus.

Boletellus could be separated into 2 subclades based on ITS. *Boletellus* sp.2 was placed in first subclade but the relationship in this subclade was unclear because of weak support. While *Boletellus* sp.1 closely related to *B. obscurococcineus* in other subclade. Dissimilar to ITS, the phylogenetic relationship based on LSU demonstrated that *Boletellus* was non-monophyletic group and divided into 3 clades. *Boletellus* clade I contained *Boletellus* sp. 2 and *B. chrysenteroides*. The pileus of two species was not squamose like other *Boletellus* species. *Boletellus* clade II comprised only one species, *B. ananas*. This clade could be divided into 3 subclades and suggested that this species might be cryptic species. Contrast with this clade, *Boletellus* sp.4 was grouped together with highest supported (99% BS) in *Boletellus* clade III.

In the genus *Leccinum*, Thai *L. extremiorientale* closely related to the same species based on ITS. This result could confirm correct identification. But this species was separated to other *Leccinum* based on LSU.

However, the number sequences especially *Heimioporus* and *Leccinum* was fewer to investigate the phylogenetic relationship. So ITS and LSU sequences from more taxa should be add in the analysis to confirm the monophyly of genus.

Although two phylogenetic trees were inconsistent in some genera but in large genera both *Tylopilus* and *Boletus* showed the same result. Two genera were non-monophyletic groups and could be divided at least 3 clades. This result was similar to the previous studies (Binder and Hibbett, 2006; Drehmel *et al.*, 2008) and suggested that two genera should be revised.

5.4 Phylogeny of *Tylopilus*

Tylopilus is one of large genus in the family Boletaceae which composes of 75 species (Kirk *et al.*, 2008). This genus distributes across the subtropics and tropics, especially in the America and Australia continents or East Asia including Southeast Asia. (Halling *et al.*, 2007)

According to this study, fourteen species of *Tylopilus* were classified based on both morphological and molecular data. The phylogenetic analysis of *Tylopilus* based on ITS and LSU regions demonstrated that *Tylopilus* was clearly separated into at least 4 clades. These two phylogenetic trees shared most similarity particularly clade III based on ITS and clade I based on LSU which composed of almost same species. It indicated that these two regions from nuclear rDNA conformed to each other when were used for molecular phylogenetic studies.

When the dataset of two phylogenetic tree were compared, the phylogenetic tree based on LSU which larger dataset was more completed and represented two clades of cryptic species, *Tylopilus ballouii*. This result was similar to the study of Halling *et al.* (2008) which indicated that long-distance dispersal events were possible and the populations have been isolated for long periods.

Moreover, the dataset of two rDNA regions were from mostly temperate species while the molecular data of tropical species was scant. This result reflected that more molecular information especially including tropical species can resolve and provide complete and accurate phylogenetic relationships among *Tylopilus*.

According to phylogenetic tree of *Tylopilus* based on LSU region, the result demonstrated the existence of *Zangia* in Thailand. This genus was reported by Li *et al.* (2011). The basidiocarp of *Zangia* species are similar to genus *Tylopilus* such as pinkish to pink hymenophore, pink to pinkish brown spore deposit and chrome yellow to golden yellow stipe base. The consistent and unique character within *Zangia* species are the present of ixohyphoepithelium pileipellis. Currently, *Zangia* species are only known from southern parts of China and associate with Fagaceae and Pinaceae (Li *et al.*, 2011). In the study, one *Zangia* species were found in coniferous plantation, Phitsanulok

provinces. This interesting result suggested the existence of *Zangia* species in Thailand, so the investigation of this genus in Thailand is needed.

Within morphological identification, the lack of reliable key and database in Thailand including misidentification are concerned. The monograph of *Boletus* in Malaysia which described by Corner (1972) could not use for species identification in this study. It emphasized the revision of this genus in Thailand is needed.

This study could provide some of important database in tropical *Tylopilus* based on both morphological and molecular data. However, more molecular database including morphology of *Tylopilus* particularly from tropical region is really needed to fulfill the systematic studies of this genus.

CHAPTER VI

CONCLUSIONS

According to ninety-five ectomycorrhizal basidiocarp samples from 5 provinces (Chaiyaphum, Chiang Mai, Nan and Phitsanulok), fifty-four species were classified in eight genera (*Boletus*, *Boletellus*, *Heimioporus*, *Lecinum*, *Pulveroboletus*, *Strobilomyces*, *Tylopilus* and *Zangia*) based on morphology and molecular data. The most abundant genera was the *Boletus* (24 species), and the second and third abundances were the *Tylopilus* (14 species) and the *Boletellus* (5 species). The number of species in other genera, *Strobilomyces* and *Heimioporus* and *Lecinum* were 4, 3 and 2 species, respectively while *Pulveroboletus* and *Zangia* represented only 1 species.

Phylogenetic relationships among ectomycorrhizal Boletaceae were studied based on both ribosomal DNA regions, ITS and LSU. The sequences of Thai specimens were compared with some species in Boletaceae available in GenBank database. Phylogenetic analysis based on ITS suggested that *Boletellus*, *Heimioporus*, *Pulveroboletus* and *Strobilomyces* were monophyletic groups while *Boletus* and *Tylopilus* were not monophyletic groups. The phylogenetic tree based on LSU which indicated that only *Heimioporus*, *Pulveroboletus* and *Strobilomyces* were monophyletic groups.

In addition, the phylogeny of the large genus, *Tylopilus* was investigated based on both ITS and LSU. Two similar phylogenetic analyses showed that *Tylopilus* could be clearly divided at least 4 clades. Moreover, the relationships among *Tylopilus* species corresponded to their host plant families. Fourteen *Tylopilus* species and one *Zangia* species, the closely genus, existed in Thailand.

This study indicated an importance to revise the genera in family Boletaceae especially *Boletus* and *Tylopilus*. The insufficient data based on both morphological and molecular studies of Topical Boletaceae is an important issue in systematic studies of Boletaceae.

Considerations for future studies:

Some issues remain to be addressed in the future studies. At first, according to high variation in ITS region, the cloning technique should be chosen for resolve the failure in sequencing. Moreover, phylogenetic relationship among several species or genera was still unclear, thus more taxa should be added in the analysis. In addition, different molecular information such as mitochondrial DNA or other nuclear DNA region should be combined to the analysis as well as more taxa.

REFERENCES

- Agerer, R. Never change a functionally successful principle: the evolution of Boletales s.l. (Hymenomycetes, Basidiomycota) as seen from below ground features. Sendtnera 6 (1999) : 5–91.
- Agerer, R. Fungal relationships and structural identity of their ectomycorrhizae. Mycological Progress 5 (June 2006) : 67–107.
- Abarenkov, K., *et al.* The UNITE database for molecular identification of fungi-recent updates and future perspectives. New Phytologist 186 (April 2010) : 281-285.
- Besl, H., and Bresinsky, A. Chemosystematics of Suillaceae and Gomphidiaceae (suborder Suillineae). Plant Systematics and Evolution 206 (March 1997) : 223-242.
- Beugelsdijk, D.C.M., *et al.* A phylogenetic study of *Boletus* section *Boletus* in Europe. Persoonia 20 (June 2008) : 1-7.
- Binder, M., and Hibbett, D.S. Molecular systematics and biological diversification of Boletales. Mycologia 98 (November-December 2006) : 971-981.
- Brundrett, M.C., and Cairney, J.W.G. Ectomycorrhizas in plant communities. In K. Sivasithamparam, K.W. Dixon, and R.L. Barrett (eds.), Microorganisms in Plant Conservation and Biodiversity, pp. 105-150. Dordrecht : Kluwer Academic, 2002.
- Cairney, J.W.G. and Chambers, S.M. Ectomycorrhizal Fungi: Key Genera in Profile. Germany : Springer, 1999.
- Chandrasrikul, A., *et al.* Diversity of Mushrooms and Macrofungi in Thailand. Bangkok : Kasetsart University, 2008.
- Chantorn, K., Pachinburavan, A., and Sanoamuang, N. Nine new records of boletes (Boletales, Hymenomycetes) from Nam Nao and Phu Rua national parks, Thailand. KKU Research Journal 12 (July-September 2007) : 257-264.
- Corner, E.J.H. Boletus in Malaysia. Singapore : Government Printing Office, 1972.

- Courty, P.-E., *et al.* The role of ectomycorrhizal communities in forest ecosystem processes: new perspectives and emerging concepts. Soil Biology and Biochemistry 42 (May 2010) : 679-698.
- den Bakker, H.C., Gravendeel, B., and Kuyper, T.W. An ITS phylogeny of *Leccinum* and an analysis of the evolution of minisatellite-like sequences within ITS1. Mycologia 96 (January-February 2004a) : 102–118.
- den Bakker, H.C., Zuccarello, G.C., Kuyper, T.W., and Noordeloos, M.E. Evolution and host specificity in the ectomycorrhizal genus *Leccinum*. New Phytologist 163 (July 2004b) : 201-215.
- Desjardin, D.E., Binder, M., Roekring, S. and Flegel, T. *Spongiforma*, a new genus of gastroid boletes from Thailand. Fungal Diversity 37(August 2009) : 1-8.
- Drehmel, D., James, T., and Vilgalys, R. Molecular phylogeny and biodiversity of the boletes. Fungi 1 (2008) : 17–23.
- Edgar, R.C. MUSCLE: multiple sequence alignment with high accuracy and high throughput. Nucleic Acids Research 32 (March 2004) : 1792-1797.
- Gardes, M., and Bruns, T.D. ITS primers with enhanced specificity for basidiomycetes - application to the identification of mycorrhizae and rusts. Molecular Ecology 2 (April 1993) : 113-118.
- Gupta, V., and Satyanarayana, T. Molecular genetics of ectomycorrhizal fungi. In K.G. Mukerji, B.P. Chamola, and J. Singh (eds.), Mycorrhizal Biology, pp. 119-134. New York : Kluwer Academic, 2000.
- Halling, R.E. Draft Key to Some Bolete Genera [Online]. 2011. Available from : http://sweetgum.nybg.org/boletineae/generic_key.pdf [2012, January 5]
- Halling, R.E., Chan, H.T., and Lee, S.S. Basidiomycota: Boletaceae. In E.B.G. Jones, K.D. Hyde, and S. Vikineswary (eds.), Malaysian Fungal Diversity, pp. 33-45. Malaysia : University of Malaya and Ministry of Natural Resources and Environment, 2007.
- Halling, R.E., Baroni, T.J., and Binder, M. A new genus of Boletaceae from eastern North America. Mycologia 99 (March-April 2007) : 310–316.

- Halling, R.E., Osmundson, T.W., and Neves, M.A. Pacific boletes: Implications for biogeographic relationships. Mycological Research 112 (April 2008) : 437-447.
- Hibbett, D.S. After the gold rush, or before the flood? Evolutionary morphology of mushroom-forming fungi (Agaricomycetes) in the early 21st century. Mycological Research 111 (September 2007) : 1001-1018.
- Horton, T.R., and Bruns, T.D. The molecular revolution in ectomycorrhizal ecology: peeking into the black-box. Molecular Ecology 10 (August 2001) : 1855-1851.
- Hwang, S.K., and Kim, J.G. Secondary structural and phylogenetic implications of nuclear large subunit ribosomal RNA in the ectomycorrhizal fungus *Tricholoma matsutake*. Current Microbiology 40 (April 2000) : 250–256.
- Kirk, P.M., Cannon, P.F., David, J.C., and Stalpers, J.A. Ainsworth & Bisby's Dictionary of the Fungi. 10th ed. Wallingford : CABI, 2008.
- Klinhom, U., and Klinhom, W. Biodiversity of Boletes in Northeastern Thailand. Mahasarakham : Apichartprinting, 2007.
- Largent, D., Johnson, D., and Watling, R. How to Identify Mushrooms to Genus III: Microscopic Features. California : Mad River Press, 1977.
- Lakhanpal, T.N. Ectomycorrhiza - an overview. In K.G. Mukerji, B.P. Chamola, and J. Singh (eds.), Mycorrhizal Biology, pp. 101-118. New York : Kluwer Academic, 2000.
- Leonardi, M., Paolocci, F., Rubini A., Simonini, G., and Pacioni, G. Assessment of inter- and intra-specific variability in the main species of *Boletus edulis* complex by ITS analysis. FEMS Microbiology Letters 243 (February 2005) : 411-416.
- Li, Y.C., Feng B., and Yang, Z.L. *Zangia*, a new genus of Boletaceae supported by molecular and morphological evidence. Fungal Diversity 49 (July 2011) : 125–143.
- Moser, M. Key to Agarics and Boleti. London: Whitefairs Press, 1978.

- Nilsson, R.H., *et al.* Taxonomic reliability of DNA sequences in public sequence databases: a fungal perspective. PLoS ONE 1(2006) : e59.
- Nilsson, R.H., Abarenkov, K., Larsson, K.-H., and Kõljalg, U. Molecular identification of fungi: rationale, philosophical concerns, and the UNITE database. The Open Applied Informatics Journal 5 (2011) : 81-86.
- Orihara, T., *et al.* Taxonomic reconsideration of a sequestrate fungus, *Octaviania columellifera*, with the proposal of a new genus, *Heliogaster*, and its phylogenetic relationships in the Boletales. Mycologia 102 (January-February 2010) : 108-121.
- Peintner, U., Ladurner, H., and Simonini, G. *Xerocomus cisalpinus* sp. nov., and the delimitation of species in the *X. chrysenteron* complex based on morphology and rDNA-LSU sequences. Mycological Research 107 (June 2003) : 659-679.
- Raina, S., Chamola, B.P., and Mukerji, K.G. Evolution of mycorrhiza. In K.G. Mukerji, B.P. Chamola, and J. Singh (eds.), Mycorrhizal Biology, pp. 1-25. New York : Kluwer Academic, 2000.
- Ray, P., Tiwari, R., Reddy, U.G., and Adholeya, A. Detecting the heavy metal tolerance level in ectomycorrhizal fungi in vitro. World Journal of Microbiology and Biotechnology 21 (April 2005) : 309-315.
- Sato, H., Yumoto, T., and Murakami, N. Cryptic species and host specificity in the ectomycorrhizal genus *Strobilomyces* (Strobilomycetaceae). American Journal of Botany 94 (October 2007) : 1630-1641.
- Schlötterer, C. and Tautz, D. Chromosomal homogeneity of *Drosophila* ribosomal DNA arrays suggests intrachromosomal exchanges drive concerted evolution. Current Biology 4 (September 1994) : 777-783.
- Smith, S., and Read, J. Mycorrhizal symbiosis. 2nd ed. California : Academic Press, 1997.
- Tagu, D., Lapeyrie, F., and Martin, F. The ectomycorrhizal symbiosis: genetics and development. Plant and Soil 244 (July 2002) : 97-105.

- Taylor, F.A., and Alexander, I. The ectomycorrhizal symbiosis: life in the real world. Mycologist 19 (August 2005) : 102-112.
- Tamura, K., *et al.* MEGA5: Molecular evolutionary genetics analysis using maximum likelihood, evolutionary distance, and maximum parsimony methods. Molecular Biology and Evolution 28 (October 2011) : 2731-2739.
- Thongklam, S. Diversity of boletes in some national parks of upper northern Thailand. Doctoral dissertation, Department of Biodiversity and Ethnobiology, Graduate School, Chiang Mai University, 2008.
- Tedersoo, L., May, T.W., and Smith, M.E. Ectomycorrhizal lifestyle in fungi: global diversity, distribution, and evolution of phylogenetic lineages. Mycorrhiza 20 (April 2010) : 217-263.
- White, T.J., Bruns, T., Lee, S., and Taylor, J.W. Amplification and direct sequencing of fungal ribosomal RNA genes for phylogenetics. In M.A. Innis, D.H. Gelfand, J.J. Sninsky, and T.J. White (eds.), PCR protocols: a guide to methods and applications, pp. 315-322. New York : Academic Press, 1990.
- Vilgalys, R., and Hester, M. Rapid genetic identification and mapping of enzymatically amplified ribosomal DNA from several *Cryptococcus* species. Journal of Bacteriology 172 (August 1990) : 4238-4246.
- Yang, Z.L., *et al.* The sequestrate genus *Rhodactina* (Basidiomycota, *Boletales*) in northern Thailand. Mycotaxon 96 (April-June 2006) : 133-140.
- Zhou, Z., Miwa, M., and Hogetsu, T. Analysis of genetic structure of a *Suillus grevillei* population in a *Larix kaempferi* stand by polymorphism of inter-simple sequence repeat (ISSR). New Phytologist 144 (October 1999) : 55-63.

APPENDICES

APPENDIX A

CHEMICAL REAGENTS

1. Tris-Cl pH 8

Tris base	121	g
Distilled water	800	ml

Dissolve Tris base thoroughly and adjust pH with HCl to pH 8. After that the distilled water was added to reach 1000 ml. Autoclave at 121°C and pressure at 15 pounds/square inch for 15 minutes. Keep at room temperature.

2. 0.5 M EDTA (Ethylenediamine tetraacetic acid)

EDTA	186.10	g
Distilled water	800	ml

Dissolve EDTA thoroughly and adjust pH with NaOH to pH 8. After that the distilled water was added to reach 1000 ml. Autoclave at 121°C and pressure at 15 pounds/square inch for 15 minutes. Keep at 4°C.

3. Washing buffer

PVP (Polyvinylpyrrolidone)	2	g
Ascorbic acid	1.76	g
1 M Tris-HCl (pH 8.0)	20	ml
2-mercaptoethanol	4	ml

Mix PVP, Ascorbic acid, Tris-HCl and 2-mercaptoethanol. After that the distilled water was added to reach 2000 ml and mix thoroughly. Keep at 4°C.

4. 2X CTAB lysis buffer

CTAB	4	g
1 M Tris-HCl (pH 8.0)	20	ml
0.5 M EDTA (pH 8.0)	8	ml
Sodium chloride (NaCl)	16.36	g
2-mercaptoethanol	1	ml

Mix CTAB, 0.5 M EDTA, Tris-HCl, NaCl and 2-mercaptoethanol. After that the distilled water was added to reach 2000 ml and mix thoroughly. Keep at room temperature.

5. Chloroform/isoamyl alcohol (24:1 V/v)

Chloroform	192	ml
Isoamyl alcohol	8	ml

6. Tris-EDTA buffer (TE buffer)

1 M Tris-Cl (pH 7.4, 7.5 or 8)	10	ml
0.5 M EDTA (pH 8.0)	2	ml

Mix 1 M Tris-Cl and 0.5 M EDTA. After that the distilled water was added to reach 1000 ml. Autoclave at 121°C and pressure at 15 pounds/square inch for 15 minutes. Keep at room temperature.

7. 10X Tris-boric acid EDTA (10X TBE)

Tris (hydroxymethyl) amino methane	54	g
EDTA	4.65	g
Boric acid	27.50	g

Mix Tris amino methane, EDTA and Boric acid. After that the distilled water was added to reach 500 ml and mix thoroughly. Keep at room temperature.

8. 1.5% Agarose gel (w/w)

Agarose	1.5	g
1X TBE	100	ml
Gel star	1	μ l

APPENDIX B

SEQUENCES OF THE SPECIMENS

1. ITS region

Boletellus ananas (UB7)

GCATCGATGAAGAACGCAGCGAATTGCGATAAGTAATGTGAATTGCAGATTTCCAGTGAATCATCGAATCTTTGAACG
CACCTTGCCTCCTTGGTATTCCGAGGAGCATGCCTGTTTGAGTGTGCATCGAATTCTCAATCATGCTCTGTGACATGG
GCATGACTTGGATTTGGGGTTGCTGGCTGCCTAAGGCGGTGCGCTCTCCTTAAACACATTAGCGAAAGGCGCTGG
TCTTGGAGACGTGCACGGCCTTTGACGTGATAAAGATCGTCATGGCTGGAGCGTCTTCGTAGGACTATGCATCGCTT
CAAACAGAAATGGGCTTCCGGGTCCGGAAGTAAAAGTGGGGGAGCGGAGTCGAGCTTAGCTACTAGCTTGCTTTT
GAGCGAGCGAACGCGGCAAGACAAGGCTTTCCGTCTCGCTGACAGACTTGAAGTTCAGACAAGGACAAGGATTG
GGATTGGGATGGACTTTTCTGCCAGACTTAGACTTGAAGGCGACGAAGTGGAGCCTAGCTACTAGCTTGCTTTTT
CGGAGCGAGCGAACGTGGGGCAAGACTTTCTTTTCCATGATCAAGACTGGTCGGGGGA

Boletellus sp.1 (PH34)

TCCGTAGGTGAACCTGCGGAAGGATCATTATCGAAACATGCGAGTCGAAGGAAGAAGGGAAGTTGAAAAAGACTGT
CGCTGGCTCTGTGTCCACGGAGCAATGTGCACGTCCATCGCTTTCCCTTTCTCGTTCGCAAGTCACTCTCACACCT
GTGCACCATGGTAGACTCGCCTTCGAAAGAGGGTGGGCTATGTTTCATCATATTCATGATCACCTCGTCGTATGGC
CATAGAATGATAGATGTTATAAATAATGTAATACAACCTTCAGCAACGGATCTCTTGGCTCTCGCATCGATGAAGAACG
CAGCGAATTGCGATAAGTAATGTGAATTGCAGATTTCCAGTGAATCATCGAATCTTTGAACGCACCTTGCCTCCTTG
GTATTCCGAGGAGCATGCCTGTTTGAGTGTGATTGAGTTCTCAACCGCTTGTATTGATTTTCGAGTACTGCGGCTT
GGAGATGGGGGCTGCCGGGCCATTTCTGGCTCAGCTCTCCTGAAATGCATTAGCAAATGGGTGGCCAAGTCTTTG
GACGTGCACGGCTCCGGCGTGATAATGATCGTCGTGGCTGGAGCGTCTGGGATGGCAATATTGTAAGCCCATTTG
CTTCTAATGAGAAAAGAAAAGACAGGGATGGGAAGGTGATCCTTGCTCAGTCAAGCTTAGCTATTAGCTGGAGTCC
TATCCTGGAACCTCTGGCGAACGTGCGGCAGGGACAGACTTGGGGAACAGATGATCTCTGATCTAACGCTTTCACATT
GAAACTTGACCTCAAATCAGGTAGGACTACCCGCTGAACTTAA

Boletellus sp.2 (MJ15)

TCCGTAGGTGAACCTGCGGAAGGATCCATTATTCGACCAGAAGGGAAAAGGGGGAAGACCGGAGAGTCTCGAGG
GACTGTGCTGTCGACTCGAGTGCCTGTGCATGTGCATGTGCACGTCCTCTCATCTCCCTCCTTGATGGTCGACCCCT
TTTCTCATCCCATACTCTACACCTGTGCACCTTTTCGTAGGCTCCTCGAAAGAGGATCTATGTCTTTATCACATCACA
CCCGTCGTATGTCTAGAATGTCTACATCATGTATCGTAGACCGTCGGAAGGCGGATCGGTCGATAATATGATGGTGA
ATCACAATCACAACCTTTCAGCAACGGATCTCTTGGCTCTCGCATCGATGAAGAACGCAGCGAATTGCGATAAGTAAT
GTGAATTGCAGATTTCCAGTGAATCATCGAATCTTTGAACGCACCTTGCCTCCTTGGTATTCCGAGGAGCATGCCTG

TTTGAGTGTCAATTAATTATCAACCATGTCTTGATCGATTTTCGAGCGTGCATGGCTTGGATGGTGGGGGCTGCTGGCT
 GCGAAAGCGGTCAGCTCTCCTTAAATGCATTAGCAAAGGGTGTGCTATGGTCTCATGGACGTGCACGGCCCTCGGAC
 GTGATAATGATCGTCGTCGTGGCTGGAGCGTCTGGGGTGCATGGATGAGATACAGCCCGTTCTGCTGCCAATTCCAA
 GGGTCCCTCTTGTCTTGGTGGTGGAGGCACTGCTAGCTATTAGTCTACTAGCCTAAGTAACTCGGTAGTCCATGGA
 CGAAAGGTGAACGGCGAATGGCGAACACAGCAGAGCGTACGACGATAAAAGCTAGACTTGGGATGACCATATATAC
 CTTATTGACTCGACCTCAAATCAGGTAGGACTACCTGCTGAACTTAA

Boletellus sp.3 (MJ26)

TCCGTATGTGAGTCTGGGACGGATCATAGTCGAAAACACTACGATGGACTGGTCAGGCTGTCGCTCGCTCTGTCAATG
 TGGAGCATGTGAACGCCCTCCTACTCTTTTGGTACATACACACACACACACACACACTTGTGAACCATCTGTAGGC
 CCTCGAAAGAGGATCTATGTTTTCTACACACGCAACCCCGTCTGATGTCCTTAGAATGTAATAAAACCATAATACAAT
 TTCAGCAATGGATCTCTTGGTCTCGCATCGATGAAGAACGCAGCGAATTGCGATAAGTAATGTGAATTGCAGATTTT
 CAGTGAATCATCGAATCTTTGAACGCACCTTGCCTCTTCGGTATTCCGAAGAGCATGCCTGTTTGTGAGTGCATGAAT
 ATTCTCAACCCAACGCTTTCATCGGCGGTTTGGGCTTGGACTTGGAGTTGCTGGCAGCGCAAGCCGTCGGCTCCT
 CTGAAATGCATTAGCGAGTCCCTCTGTGAGTTGCGACGTGCACGGCTTTCGACGTGATAATGATCGTCTTGGCTGG
 AGCGTCTTCTTCAGTCCTTGTATTATGAGGCTTAG

Boletellus sp.4 (WS02)

GCATCGATGAAGAACGCAGCGAATTGCGATAAGTAATGTGAATTGCAGATTTCCAGTGAATCATCGAATCTTTGAACG
 CACCTTGCCTCCTTGGTATTCCGAGGAGCATGCCTGTTTGTGATCATGGAATTCTCAACCAATTGCGTGTGTTTTCAT
 GCACAATTCAATTGGCTTGGACTTGGGGGTTGCCGGTACTAGCTTCATCAGCTCCCTTAAATGCATTAGCAATGC
 GTTAGCTAGTCTTTCTAGGACGTGCACGGCCTTCGACGTGATAATGATCGTCGCTGGAGCGTACTAAAGACCAG
 AGAAAGCGGCTTGCTTCTAATTACACACTTAGACCAACGTTTCGAGATTTAGTTATTAGTCACTTTTGACGAACACAAGT
 CTTTTCGATTTAGCTATTAGTTTTCGAACGAACGCA

Boletellus sp.4 (P00)

GCATCGATGAAGAACGCAGCGAATTGCGATAAGTAATGTGAATTGCAGATTTCCAGTGAATCATCGAATCTTTGAACG
 CACCTTGCCTCCTTGGTATTCCGAGGAGCATGCCTGTTTGTGATCATGGAATTCTCAACCAATTGCGTGTGTTTTCAT
 GCACAATTCAATTGGCTTGGACTTGGGGGTTGCCGGTACTAGCTTCATCAGCTCCCTTAAATGCATTAGCAATGC
 GTTAGCTAGTCTTTCTAGGACGTGCACGGCCTTCGACGTGATAATGATCGTCGCTGGAGCGTACTAAAGACCAG
 AGAAAGCGGCTTGCTTCTAATTACACACTTAGACCAACGTTTCGAGATTTAGTTATTAGTCACTTTTGACGAACACAAGT
 CTTTTCGATTTAGCTATTA

Boletellus sp.4 (MJ04)

GCATCGATGAAGAACGCAGCGAATTGCGATAAGTAATGTGAATTGCAGATTTCCAGTGAATCATCGAATCTTTGAACG
CACCTTGCCTCCTTGGTATTCCGAGGAGCATGCCTGTTTGTAGTATCATGGAATTCTCAACCAATTGCGTGTGTTTCAT
GCACAATTCAATTGGCTTGGACTTGGGGGTTGCCGGTACTAGCTTCATCAGCTCCCCTTAAATGCATTAGCAATGC
GTTAGCTAGTCTTTCTAGGACGTGCACGGCCTTCGACGTGATAATGATCGT

Boletus sp.1 (P12)

TCCGGTAGGTTGAACCTGCGGAAGGATCATTATTGATTTTTCTGTTATGTTGGGCGAGGAAGGGGGGGGAAACCATT
TCATAATGAAAAGTGAAGATGGTTGCTGGCCTTTCTTTTAGACAAATGCATGTGCACGTCTTTCTTTCTTATCGTTTAC
CCTCCTTTCTCTCTCACATATAACACAATATACACTTGTGCACCTATTGTAGGCCCTTGAAAGAGGATCTATGTTTTTAA
CACTATAACCTTTATTGTATGTCCATGGAATGTATTTAGGATCTGTCACTCCTTCTTTGAATGATTGGCGATTCAATAAA
ATCCATACAACTTTAGCAACGGATCTCTTGGCTCTCGCATCGATGAAGAACGCAGCGAATTGCGATAAGTAATGTGA
ATTGCAGATTTTCAGTGAATCATCGAATCTTTGAACGCATCTTGGCTCCTTGGCATTCCAGGGAGCATGCCTGTTTGA
GTGTCATTGAATCTCAACCTTGCTTTGTTTTTTCAAAGCATGGCTTGGATTTTTGGGGGTTTGTGGTGTTTTTAGTAT
CAGCTCTCCTTAAATACATTAGCAATGGGGTTGGGTACAAGCTTTTCAATGTGCACGGCTTTTGACGTGATAATGAT
CGTCGCTGGCCTGGGAACATTTTAGGGAGACACACATGTAATCATGCTTCTAATTTGCTAGATCTCTAGCCC
TTTATTAGGGCTAGGTCTGCAGTTTATTGAACTTGACCTCAAATCAGGTAGGACTACCCGCTGAACTTAA

Boletus sp.1 (CP47)

GCATCGATGAAGAACGCAGCGAATTGCGATAAGTCATGTGAATTGCAGATTTTCAGTGAATCATCGAATCTTGAACG
CATCTTGCCTCCTTGGTATTCCAGGGAGCATGCCTGTTTGTAGTGTGATTGAATTCTCAACCTTGCTTTGTTGTTTTTC
AACGCATGGCTTGGATTTTTGGGGGTTTGTGGTGTTTTTATCACTATCAGCTCTCCTCAAATATATTAGCAATGGGTGG
GTACAAGTCTATTCAATGTGCA

Boletus sp.2 (CP18)

CTAGTAGCTGAAATGGCTTAGGCCCAAATTCGAACTCCAATCGCAAGCGATCTATATCAAAAAGCAAGGGCTTCCCTT
GGCATCCAAGACACTCCAGCCACGACGATCATTATCACGTGAAAGGCCGTGCATGTCAAAGACTAGCCAACCTTT
GCTAATGCTTTTCAGAAGAGCTGACAGCCTTTGGCTGCCAGCAACCCCCAAAACTCCAAGCCATTTGTTCTCGAAA
ATGATCGAGACATGGGTTGAGAATCACTGACACTCAAACAGGCATGCTCCTCGGAATACCAAGGAGCGCAAGGTG
CGTTCAAAGATTGATGATCACTGGAAATCTGCAATTCACATTACTTATCGCAATTCGCTGCGTTCTTCATCGATGCG
AGAGCCAAGAGATCCGTTGCTGAAAGTTGATATGATTCATATTTGTAACACACATTCTATGGACATACGATAGGGTGT
GATATGAGAGAAAACATAGATCCTCTTTTCAAGACCT

Boletus sp.3 (CP01)

TCCCGTAGGTGAACCTGCGGAAGGATCATTATCGAATTCTGAGGGGGAGAGGAAACCTTGACTTCTCGAGGAAAC
 TGTCGCTGGCCCTTGGGGCATGTGCACGTCTTGCTTGTGTCGACCCTTTCTCTCTCTCTCATACCATCCACACC
 TGTGCACCCGTCGTAGGTCTTCGAAAGAGGAACTATGTCTTTCACGTCCCACATCTATCGTATGTCTACAGAATGTGA
 TAAAATGGGCGATGGCATTATACAACCTTTCAGCAACGGATCTCTTGGCTCTCGCATCGATGAAGAACGCAGCGAATT
 GCGATAAGTAATGTGAATTGCAGATTTTCAGTGAATCATCGAATCTTGAACGCACCTTGCGCTCCTTGGTATTCCGAG
 GAGCATGCCTGTTTGTGAGTGCATCGAATTATCAACCATGTCTTGATTGTTTCGAGACATGGCTTGGACTTGGGGGTTT
 GCTGGCGGGCAAAGGCCGTCGGCTCTCCTGAAATACATTAGCATAGGGCGGCGCAAGTCTATTGACGTGCACGGC
 CTTGACGTGATAATGATCATCGTGGCTGGAGCGTCAGAGAGACATGCACGAAAATCGACCGTCTTCCAATCTGTG
 TCTGTGGCTAGCCTTTGGACCTTAGCTACTAGTCTGGTTCGCAAGACTCGGCGAACGTTTGAGGGGCTTTTCCGGG
 GGTTGGTCCGTTTCGAAACTTGACCTCAAATCAGGTAGGACTACTCGCTGACTTA

Boletus sp.4 (CP15)

GCATCGATGAAGAACGCAGCGAATCGCGATAAGTAATGTGAATTGCAGATTTTCAGTGAATCATCGAATCTTTGAACG
 CATCTTGGCTCCTTGGTATTCCGAGGAGCATGCCTGTTTGTGAGTGCATTTAATTCTCAATCATGTCTTGATTGACTTCC
 AGGCATGACTTGGAGTTGGAGTTGCTGGACCCCTTGCTTGGTTGAGCTCCTCTGAAACGCATTAGCAAATG
 TAATGGAAAGGTCCTGGCATGCACAGCCTTGGACGTGATAATGATCGTCCGGGCTGCAAGTGTCTAACCCCTCCA
 AGTTTCTTCTAAAGAAACAAGTCCAAGGCTAGCAAGCTTAGTTACTAGTCAGTCGTGAGGCGGGCGAACACAAGCA
 CACAAGGATTACACCTTGTGGCAAGCAAAAAGACTGGATTTCGAGTCCCAAGCCAGCAAGCTTAGTTACTAGGTGG
 TCGTGAGATCAGCGAACACAAGCACACATCGTTGCACAATGTGGCCAGC

Boletus sp.4 (CP51)

GCATCGATGAAGAACGCAGCGAATCGCGATAAGTAATGTGAATTGCAGATTTTCAGTGAATCATCGAATCTTTGAACG
 CATCTTGGCTCCTTGGTATTCCGAGGAGCATGCCTGTTTGTGAGTGCATTTAATTCTCAATCATGTCTTGATTGACTTCC
 AGGCATGACTTGGAGTTGGAGTTGCTGGACCCCTTGCTTGGTTGAGCTCCTCTGAAACGCATTAGCAAATG
 TAATGGAAAGGTCCTGGCATGCACAGCCTTGGACGTGATAATGATCGTCCGGGCTGCAAGTGTCTAACCCCTCCA
 AGTTTCTTCTAAAGAAACAAGTCCAAGGCTAGCAAGCTTAGTTACTAGTCAGTCGTGAG

Boletus sp.6 (CP03)

TCCGTAGGTGAACCTGCGGAAGGATCATTATCGAATTCTGAGGGGGAAGACGTCAAGGGTGAAGGCTGTCGCTGGC
 TCCCCTCGGGGCGCATGTGCACGTCTAGCTTTTTCTGTCGACCTTTCTCTCTCATACACACACCTGTGCACCCGTCGTAG
 GCCCTCGAAAGAGGATCTATGTTTTTCACATCACACTCGTCGTATGTCTACAGAATGTTATTGAGAACGTGACCTGTT
 TGACGGGCCGGCGGTGCAATATAAAGTCATACACTTTCAGCAACGGATCTCTTGGCTCTCGCATCGATGAAGAACG
 CAGCGAATTGCGATAAGTAATGTGAATTGCAGATTTTCAGTGAATCATCGAATCTTGAACGCACCTTGCGCTCCTTG
 GTATTCCGAGGAGCATGCCTGTTTGTGAGTGCATTGAATTCTCAACCATGTCTTGATCGATTTGAGGCATGGCTTGA
 GTTGGGGGCTGCTGGCGGCGAAACGCTGTGGCTCTCCTGAAATGCATTAGCAAAGGATGGCGAGTCTTTGACGTG
 CACGGCCTTCGACGTGATAATGATCGTCGCGGCTGGAGCGTTGGGGACATGCATGAATCGTCCATTGCTTCCAAC

ACACCCCTAGGCTAGCCCTTCAGGTGTCGCTTAGCTACTAGTCGGCCGTGAGGCTGACGAACGTTGGGCGAGCCA
CGCTTGGCAGGGCTTGTCTGTTCCGAACTTTGACCTCAAATCAGGTAGGACTACCCGCTGAACTTAA

Boletus sp.7 (MJ27)

TCCGTAGGTGAACCTGCCGAAGGATCATNAAAATACANTCTACATACAAACACACACTTGTGCACTTTGAGTAGGCC
CCTCGAGAGAGAGATCTACGATCTCTCATACAACACCTTTATATTGCATGGCCAGAATGTATACAAAAACCTTTTACA
ACTTTCAGCAATGGATCTCTTGGCTCTCGCATCGATGAAAGAACGCAGCGAATCGCGATAAGTAATGTGAATTGCAG
ATTTTCAGTGAATCATCGAATCTTTGAACGCACCTTGCCTCCTTGGTATTCCGAGGAGCATGCCTGTTTGTGATGTCA
CAAATTCATCATGTCCCTTTCTTTGGGGCATGACTTGGAGTTGGAGGTTGCTGGAGCCCTTTGGGAATCAG
CTCCTCTGAAATGCATTAGCAAATGGAAAGAGAGTCCTCTGGCAAATGGACGTGATAATGATCGTCCGGGCTTTGGT
ACTCGATCAAGTTTGTCTCCAAAAGTCAGTGCTTAGTTAGTAGTGAGTTTTTCAGCTCAGCAGCGAACGCAAGCTAGC
AAAGTANGCTTAGTTACACAAGCCCAAAGCAGCTTAGTTATTAGTTGGTGAACAGGGAAGCTGGCGAACCCACGAG
CACAAGCAGGGAATGGCGAACACTTATTACTAGTGCAACCCTAGTTATTTAGTTGGCGTAACCAGCCGCTTAATTTA
CTAGTCGAAGTCGATCGGCGAAAAGCAGCGAACGGGTGCACACACCCAGCGAACACAAGCCTCCACTCAGTT
AAAAGTTACTAGTCAGATCCGTCGAATTTGACCTCAATCAGGTAGGACTACCCGCTGAGCTTAA

Boletus sp.8 (CP40)

TCCGTAGGTGAACCTGCCGAAGGATCATTATTGAATCTCAAGAAGAGAAAGGAGGAGAGAAGGAAAGACTGTCGCT
GGTCAGCTCTGTTTGCATGTGCACGTCCTTCTCTTTCTCTCTTCTCTTTCTTTCTTACATACACACCTGTGCACT
CACTGTAGGTTCTCGAAAAGAGAATCTATGTATCTTTACATCACACACAATGTATGGTCTGGAATGTATTGAACTTTA
CAACTTTCAGCAACGGATCTCTTGGCTCTCGCATCGATGAAGAACGCAGCGAATTGCGATAAGTAATGTGAATTGCA
GATTTTCAGTGAATCATCGAATCTTTGAACGCACCTTGCCTCCTTGGTATTCCGAGGAGCATGCCTGTTTGTGATGTC
ATTGAGTTTCTCAACCATGCTTTGATCGATTCAAGGCATGGCTTGGAGTTTGGGGTTGTCGGTGTCAAAGGACTGT
CGACTCTCCTTAAATGCATTAGCAAAGGGGAGCAAGTCTTCTCGCATGCACGGCCTTTTGTGATGATAATGATC
GTCACGGCTGGAGTGTGGATCTTGCAGCTCTGTTGCTTGAATTGCAGACGATGGAATCCCAAGCCTAGTTATTA
GCTGGTGTGTTGGATGACTTTGTCGACTTCAAAGGCTTACCTCAAATCAGGTAGGACTACCCGCTGAACTTAA

Boletus sp.9 (NN05)

TCCGTAGGTGAACCTGCCGAAGGATCATTATCGAATTTGAGAGGGGGAAGGGTCCGGTGAAGAGTTTTTGCAGACT
GTTGCTGGCCATCTGTCTGGCATTGTGCACGTCCTTGCCTTTCGCTTGTATCTTCTCTCTTCAATTTACAACACCT
GTGCACCTACTGTAGGTCTTTGAAAAGAGGATCTATGTTTTTTCATACATCACATCTATCGTATGTCTATAGAATGCATTG
ATGAAAATCATTATACAACCTTTCAGCAACGGATCTCTTGGCTCTCGCATCGATGAAGAACGCAGCGAATTGCGATAAG
TAATGTGAATTGCAGATTTTCAGTGAATCATCGAATCTTTGAACGCACCTTGCCTCCTTGGTATTCCGAGGAGCATG
CCTGTTTGTGATGTCATTGAATCTCAACCATGTCTTGATTGATTTCAAGGGCCATGGCTTGGAGTTGGGATGTTGCTGG
CAGTGAATGCAGTCAGCTGTCCTGAAATATATTAGCAAAGGTGAACATGCAGGTCTGTATTGGACATGCACGGCCT
TCGACGTGATAATGATCGTGGCTGGAGTGTTCAGACATGCACACTAAGTGATCCTTGTCTCAACTCTTAACATT
GACCACTTTTGTGGGAGACGTTATCTTTGACATCTTACCTCAAATCAGGTAGGACTACCCGCTGAACTTAA

ACGGATCTCTTGGCTCTCGCATCGATGAAGAACGCAGCGAATTGCGATAAGTAATGTGAATTGCAGATTTTCAGTGAA
 TCATCGAATCTTTGAACGCACCTTGGCTCCTTGGTATTCCGAGGAGCATGCCTGTTTGAGTGTGCATCGAATTCTCAA
 CCATGTCCTCTCTCTTTGGAGAAGGCAACATGGCTTGGACTTGGGGGTGCTGGCCGCCTCGTCAGCTCTCCTGAAA
 TGCATTAGCGGTGCCAGCAAGTCTCGACATGCACGGCCTTTGACGTGATAACGATCGTCATGGGCTGTGGAGTG
 GTCAAGGACAAGCATGAATGGGCCTGATTCGCTTCTAATCCCCACCCTTCTTGGACAGCACTTTAGTTACTAGTCTGA
 GCCCTCGACGAACACAAGGCGAGCGGTCTTTGAAGTCTTTGAACGCTTGACCTCAAATCAGGTAGGACTACCCG
 CTGAACTTAA

Boletus sp.13 (CP21)

TCCGTAGGTGAACCTGCGGAAGGATCATTATCGATGCTTTACAAGAAGGCTGTCGCTGGCTCTCCTTTAGGAAGAG
 CATGTGCACGTCTTCTTCTTTTACCCCTCGTGCCTCCCTGTAGCCCCCAGGGCAAACAAACATGACCTGGG
 TGTCTATGTTCTTACATTTACATCTCCTCAAATCGCATGTCTAGAAAGATTATGTATCATACACAATTTACAACCTTTCAGCA
 ACGGATCTCTTGGCTCTCGCATCGATGAAGAACGCAGCGAATTGCGATAAGTAATGTGAATTGCAGATTTTCAGTGAA
 TCATCGAATCTTTGAACGCACCTTGGCTCCTTGGTATTCCGAGGAGCATGCCTGTTTGAGTGTGCATCGAATTCTCAA
 CCATGTCCTCTCTCTTTGGAGAAGGCAACATGGCTTGGACTTGGGGGTGCTGGCCGCCTCGTCAGCTCTCCTGAAA
 TGCATTAGCGGTGCCAGCAAGTCTCGACATGCACGGCCTTTGACGTGATAACGATCGTCATGGGCTGTGGAGTG
 GTCAAGGACAAGCATGAATGGGCCTGATTCGCTTCTAATCCCCACCCTTCTTGGACAGCACTTTAGTTACTAGTCTGA
 GCCCTCGACGAACACAAGGCGAGCGGTCTTTGAAGTCTTTGAACGCTTGACCTCAAATCAGGTAGGGACTACCC
 GCTGAACTTAA

Boletus sp.13 (CP49)

TCCGTAGGTGAACCTGCGGAAGGATCATTATCGATGCTTTACAAGAAGGCTGTCGCTGGCTCTCCTTTAGGAAGAG
 CATGTGCACGTCTTCTTCTTTTACCCCTCGTGCCTCCCTGTAGCCCCCAGGGCAAACAAACATGACCTGGG
 TGTCTATGTTCTTACATTTACATCTCCTCAAATCGCATGTCTAGAAAGATTATGTATCATACACAATTTACAACCTTTCAGCA
 ACGGATCTCTTGGCTCTCGCATCGATGAAGAACGCAGCGAATTGCGATAAGTAATGTGAATTGCAGATTTTCAGTGAA
 TCATCGAATCTTTGAACGCACCTTGGCTCCTTGGTATTCCGAGGAGCATGCCTGTTTGAGTGTGCATCGAATTCTCAA
 CCATGTCCTCTCTCTTTGGAGAAGGCAACATGGCTTGGACTTGGGGGTGCTGGCCGCCTCGTCAGCTCTCCTGAAA
 TGCATTAGCGGTGCCAGCAAGTCTCGACATGCACGGCCTTTGACGTGATAACGATCGTCATGGGCTGTGGAGTG
 GTCAAGGACAAGCATGAATGGGCCTGATTCGCTTCTAATCCCCACCCTTCTTGGACAGCACTTTAGTTACTAGTCTGA
 GCCCTCGACGAACACAAGGCGAGCGGTCTTTGAAGTCTTTGAACGCTTGACCTCAAATCAGGTAGGGACTACCCG
 CTGAACTTAA

Boletus sp.14 (PH37)

GTGCACGTCTCTTTTTCGTCGACCCTTTCTTTACACACACACACACACCCTGTGCGCCCTTTGTGGGGCCCGCGA
 GAGAGGCTCTGTGTTTTACATTCACATCCTATATGTATGGTCATAGAAGGTATCTAGATCGTCGCTCGACTCCGGTC
 GGGTTGCGGTGAAAAACAACAATACTTTAGCAACGGATCTCTTGGCTCTCGCATCGATGAAGAACGCAGCG

AATTGCGATAAGTAATGTGAATTGCAGATTTTCAGTGAATCATCGAATCTTTGAACGCACCTTGCGCTCCTCGGTATTC
CGAGGAGCATGCCTGTTTGAGTGTTCATTCTCAACCATGTCTCATGACGAGGCTT

Boletus sp.15 (NN12)

TCCGTAGGTGAACCTGCGGAAGGATCATTAAACGAAATTTAGAGGCTAAAGAAGGGGGGAGGGGTGGAAGATGGAA
AGTGAAGCACTGTAGCTGGCTTTCGTGCATGTGCACGTCTTCACTTCCCCTACCTTTACCTTTCTCTCACTCTCACT
CTTTCATATCCATACACCTGTGCACCTATTGTAGTTCTCGCAAGAGGATCTATGTTTTTTCACATCACACCCATCGTAT
GTTCATAGAATGTATATTTGAAACCGTTGACCGGGCTTGACCCCTGGTTGGCTGGTGAATAAATGTAACCAATACA
ACTTTCAGCAATGGATCTCTTGGCTCTCGCATCGATGAAGAACGCAGCGAATTGCGATAAGTAATGTGAATTGCAGAT
TTCCAGTGAATCATCGAATCTTTGAACGCACCTTGCGCTCCTTGGTATTCCGAGGAGCATACTGTTTGAGTGTATC
GAATTCTCAACCATGTCTTGATTGATTTCAAGTGCATGGCTTGAAATTGGGAGTTGCTGGCGGCGATCCTTAAGCTG
TCAGCTCTCCTCAAATGTATTAGCATAGGTTGGCTAGTTCAAGTCGACGTGCACGACCTTCGACGTGATAATGATCGT
CGTGGCTGGAGCGTCTTGTCTTTGACTATGCATATGCTTCTAAATTTACTGAGATCGCTTGTCTCAGAGTTGAGCTGAG
CGCTGAGCTTTAGTTATTAGTCGGTCATCAAGGCTGGCGAACACAGAGCAAAGTGTGATATGTTCAAGTTTCTGGAC
TCGTGTTTCTTATCCTTGACCTTGACCTCAAATCAGGGAGGACTACCCGCTGAACTTAA

Boletus sp.16 (NN16)

TCCGTAGGTGAACCTGCGGAAGGATCATTATTGAACTTTGAGAGAAGAAAGGAAGACGGAAATGTGTCTATTGTC
GCTGGCTTGCTTTGCATGTGCACATCTTCACTATCCGTCCACCTTTCTCTCATTCACTTACACCTGTGCACCCATT
GTAGCTTCTCTCGATAGAGAATCTATGTTTTTCTACCACATTCATCGCATGTCTATAGAAGAATGTTATCAAAGCCTG
TCGATCAGGCTTTGCTCGTGGTGGCTTAATAAAATCATATATACTTTTCAGCAACGGATCTCTTGGCTCTCGCATC
GATGAAGAACGCAGCGAATTGCGATAAGTAATGTGAATTGCAGATTTCCAGTGAATCATCGAATCTTTGAACGCACCT
TGCGCTCCTTGGTATTCCGAGGAGCATGCCTGTTTGAGTGTCACTGAATTATCAACCATCTCTTGATCAATTTCAAGAT
CTTGGCTTGGAATTGGGACTTGCTGGCATGCTGGGACAATCCCTAGTCAGCTCTCCTAAAATTCATTAGCGATGGCTT
GCTAGCTTTTGTATGTGCACGGCTTTTCGACGTGATAACGATCTCGTCGTGGCTGGAGCGTCTTATTAGACCATGCA
TAAATGGCCCATGGCTTATAATTTGAAATCACTTGTCTTAAAAGTCTACCAAGCTTTAGTTACTAGTCAGTCTACAAG
GTCTGGCGAACACAGAGCAAGGTTTTTCTTGACTTGTATATTTACCTTTTGAAGCTTGACCTCAAATCAGGTAGGG
ATTACCCGCTGAACTTAA

Boletus sp.17 (P15)

TCCGTAGGTGAACCTGCGGAAGGATCATTATCGAACAAACAAACGAGAGACTAGACTGTCGCTGGCTGGCTTTTTCA
GCATGTGCACGTCTTTTCTTTTTCTACGCTACACTTGTGCACCTTCTGTAGATCTTCGCAAGAGGACCTACGTCTTCC
ATTACACCCGATCGCATGTCCATAGAATGTAATAACGAAATACAACCTTTTCAGCAACGGATCTCTTGGCTCTCGCATCG
ATGAAGAACGCAGCGAATTGCGATAAGTAATGTGAATTGCAGATTTCCAGTGAATCATCGAATCTTTGAACGCACCTT
GCGCTCCTTGGTATTCCGAGGAGCATGCCTGTTTGAGTGTCTAATTTCAACCATGTCTCGTGCATGGCTTGGAG
TTTGGGGGGTCTGCTGGCCCATGGTCAGCTCTCCTGAAATGCATTAGCAAATGGCAGACATGCACGGCCTTCCG

ACGTGATAATGATCGTCGTGGCTGGAGTGTGAGATCGCCCATGTTGCTTCTAATCAAAGAGATGGGGCAGTAGCC
TTGTCCTTCTTGACAACTTGACCTCAAATCAGGTAGGACTACCCGCTGAACTTAA

Boletus sp.17 (PH41)

TCCGTAGGTGAACCTGCGGAAGGATCATTATCGAACAAACAAACGAGAGACTAGACTGTCGCTGGCTGGCTTTTTCA
GCATGTGCACGTCTTTTCTTTTTCTACGCTACACTTGTGCACCTTCTGTAGATCTTCGCAAGAGGACCTACGTCTTCC
ATTCACACCGATCGCATGTCCATAGAATGTAATAACGAAATACAACCTTCAGCAACGGATCTCTTGGCTCTCGCATCG
ATGAAGAACGCAGCGAATTGCGATAAGTAATGTGAATTGCAGATTTCCAGTGAATCATCGAATCTTTGAACGCACCTT
GCGCTCCTTGGTATCCGAGGAGCATGCCGTTTGGAGTGCATCTAATTCTCAACCATGTCTCGTGCATGGCTTGGAG
TTGGGGGGTCTGCTGGCCCATGGTCAGCTCTCCTGAAATGCATTAGCAAATGGCAGACATGCACGGCCTTCCG
ACGTGATAATGATCGTCGTGGCTGGAGTGTGAGATCGCCCATGTTGCTTCTAATCAAAGAGATGGGGCAGTAGCCCT
GTCCTTCTTGACAACTTGACCTCAATCAGGTAGGACTACCCGCTGAACTTAA

Boletus sp.17 (UB04)

TCCGTAGGTGAACCTGCGGAAGGATCATTATCGAACAAACAAACGAGAGACTAGACTGTCGCTGGCTGGCTTTTTCA
GCACGTGCACGTCTTTTCTTTTTCTACGCTACACTTGTGCACCTTCTGTAGATCTTCGCAAGAGGACCTACGTCTTCC
ATTCACACCGATCGCATGTCCATAGAATGTAATAACGAAATACAACCTTCAGCAACGGATCTCTTGGCTCTCGCATCG
ATGAAGAACGCAGCGAATTGCGATAAGTAATGTGAATTGCAGATTTCCAGTGAATCATCGAATCTTTGAACGCACCTT
GCGCTCCTTGGTATCCGAGGAGCATGCCGTTTGGAGTGCATCTAATTCTCAACCATGTCTTGTGCATGGCTTGGAG
TTGGGGGGTCTGCTGGCCCATGGTCAGCTCTCCTGAAATGCATTAGCAAATGGCAGACATGCACGGCCTTCCGA
CGTGATAATGATCGTCGTGGCTGGAGTGTGAGATCGCCCATGTTGCTTCTAATCAAAGAGATGGGGCAGTTTAGCTA
CTAGTTGGCGCGCAGCCTTGTCTTCTAACGACTTGACCTCAAATCAGGTAGGACTACCCGCTGAACTTAA

Boletus sp.18 (MJ16)

CGCATCGATGACGAACGCAGCGAATTGCGATAAGTAATGTGAATTGCAGATTTCCAGTGAATCATCGAATCTTTGAAC
GCACCTTGCCTCCTTGGTATCCGAGGAGCATGCCTATTTGAGTGTGATTGAATTCTCAACCATGGATCAGAGTTCA
TTCTCTGGAACATGGCTTGGAGTTGGGGTTGCTGGCAGCCAAGTGGGGCAGTCGGCTCTCCTGAAATGCATTAGT
GATGGTTCACTCGTCTGTGGACATGCACGGCCTTCTGACATGATAATGATTGTGATGGGCTGGAAGTGTCAAGGGC
ATGCAATTGGACCATGGCTTCTAACCTGGTTGTCGCTCTACTTCTCTATCAAAGTCTAGCCTTAGCTATTAGCTTGG
CTGCAAGGTCTGGCAAACACAAGGCAGGACAAAGGCTTT

Boletus sp.19 (CP34)

TCCGTAGGTGAACCTGCGGAAAGGATCATTATCCGAATCTACTATGAAGGGGTAGAGAGACTGTGCTGGCCAGTCT
GACCGGATTGGCATGTGCACGTCCCCTCGCCCTTTTCTATCTACACACACCTGTGCACCTATTGTAGATCCCCTCGAA
AGAGAGGGAGCTATGTTTTATTACATCACACGTGATGAATGTCTAGAATGTAACGTGATTGTGATTGTGATCGTGAT
TTCATCTATCATGAAGCACAAACACAAACACAAACGGAATATATACTTTTTCAGCAACGGATCTCTTGGCTCTCGCA
TCGATGAAGAACGCAGCGAATTGCGATAAGTAATGTGAATTGCAGATTTCCAGTGAATCATCGAATCTTTGAACGCAC

CTTGCCTCCTTGGTATTCCGAGGAGCATGCCTGTTTGGTGTGCATCGAATTCTCAACCATGAACTTTTCTTGACGAG
 AGGTCATGGCTTGGAGTTGGGAGTTGCTGGCAGGACTGTCAGCTCTTCTTAAACGGATTAGCGATCAGGTTGGCTAG
 TCTTTGACGTGCACGGCCCCGGACGTGATAACGATCGTCCTGGCTGGAGCGTCTTTTCTAGACTATGCGCACGGAT
 GGCTTCTAACGAAAGATGAAAAGCGAGGGTAGTCCGTCGAGCTTAGCTACTAGGCAGTCTTTGCTGATACGAGGCG
 AGGCTGGCGAACGCAAGGTCGAGCGATCGAGACTACACGCGCTACCATGATCAGAGACTTGACCTCAAATCAGGTA
 GGACTACCCGCTGAACTTAA

Boletus sp.20 (NN02)

TCCGTAGGTGAACCTGCGGAAGGATCATTATCGAAATACGATAGTGAATTAGGAAGATGGATTCAAAGCAAAGCAA
 AGCAAAGAGCGCGCTATGGACTGTCGCTGGCATTCAATTTGCATGTGCACGTCTGTTCTTCCCTTTGCTTTCTTTCTG
 TCAACCTTTTCTCTAATCAATTTACACCTGTGCACCCATCGTAGTTCCTCGAAAGAGGTTCTATGTCTTTTACCATCAC
 ATTCCTTCATATGTCCATAGAATGTATACATGGCCATCGATCAAGCTTCGCTCGGTGGCTGGTCTATATAACCAA
 TATAACAATTTAGCAACGGATCTTTGGCTCTCGCATCGATGAAGAACGCAGCGAATTGCGATAAGTAATGTGAATT
 GCAGATTTCCAGTGAATCATCGAATCTTTGAACGCACCTTGGCTCCTTGGTATTCCGAGGAGCATGCCTGTTTGGT
 GTCATTTTTATTATCAACCATGTCTCGATTCAATTCGATACATCGGCTTGGACTTTGGGAGCTGCTGGTGTGCCATCTTA
 AAGGCTATCAGCTCTTCTTAAATATATTAGCGGTGGGTGGCTAGTCTTTTAGACGTGCACGGCCTTTTACGCTGATAAT
 TCATCTCATCGTCATGGCTGGAGCGACTTGGTTTAGACGATGCCCATAGCCCATAGCTTATAATAATCATAATCGATT
 CAAGCTTTAGTTACTAGTCGCTCGCCGGCGAA

Heimioporus sp.1 (UB01)

GCATCGATGAAGAACGCAGCGAATTGCGATAAGTAATGTGAATTGCAGATTTCCAGTGAATCATCGAATCTTTGAACG
 CACCTTGGCTCCTTGGTATTCCGAGGAGCATGCCTGTTTGGTGTGCATTAATTTCTCAACCATCATGTCTCGATCGAT
 TTCGAGCAGCATGGCTTGGACTTGGGAGTTGCTGGCGACGAACGTCGTCGGCTCTCCTTAAATGCATCAGCAAAGG
 GTTCTGCGAAGCAATCCAGACGTGCACGGCCAAACGTTGACGTGATAATGATCGTCATCAGCG

Heimioporus sp.2 (MJ06)

TCCGTAGGTGAACCTGCGGAAGGATCATTATCGAACACTTGTAAGGGGAGATCAGATCGGTGGGATTCCACTCCG
 AACTGTTGCTGGCGGGCATACTGCTGATGTGCCACGTTCTGGCGTTCACTTTTCCAGTCGACCTTTTGAATCTTC
 ATTTACACCCTGTGCACCTATTGTAGGTCTTCGCAAGAGGATCTATGTCTTTCATAAACAATTTTGTATGGCCATAGAA
 TGTATCGATCGTCTGTGATGGACGAGAGAAAAAATATTACAACCTTTCAGCAACGGATCTCTTGGTTCTCGCATCGAT
 GAAGAACGCAGCGAATTGCGATAAGTAATGTGAATTGCAGATTTCCAGTGAATCATCGAATCTTTGAACGCACCTTGC
 GCTCCTTGGTATTCCGAGGAGCATGCCTGTTTGGTGTGCATTAATTTCTCAACCATGTCTTCATTGACATGGCTTGGAT
 TTGGGTGTTGCTGGCGACGAAAGTCGTCGGCTCTCCTTAAATGCATTAGCAAAGGGGTTCTGCAAAGTATGAGCTTT
 CGGACGTGCACGGCCTTTGACGTGATAATGATCGTCATCGCTGGAGCGTCCACTCGAAGGTTTGGACTTTGTAGAAA
 CAAAACCTCCTTGCTTACAATTCAGACCATCATTAGTTCTTGAAGGCCAAGGCAGGCTTATTAGTCTTTGAGCTAGTT
 ACTAGTCTTTATGGCGAAAGCAGCGCAAGGGCAAACGGCCAGCTTAAGCTTGAATCAGAATTGGATCGGTGGATC
 ATCTTTGAAACTTGACCTCAAATCAGGTAGGACTACCCGCTGAACTTAA

Heimioporus sp.2 (MJ25)

TCCGTAGGTGAACCTGCGGAAAGGATCATTATCGAACACTTGTAAGGGGAGATCAGATCGGTGGATTCCACTCCGA
 ACTGTTGCTGGCGGGCATACTGTGCATGTGCACGTTCTGGCGTCCACTTTCCAGTCGACCTTTTGAATCTTCATT
 TACACCTGTGCACCTATTGTAGGTCTTCGCAAGAGGATCTATGTCTTTCATAACACTATTTTGTATGGCCATAGAATG
 TATCGATCGTCTGTGATGGACGAGAGAAAAATATATTACAACCTTTCAGCAACGGATCTCTTGGTTCTCGCATCGATG
 AAGAACGCAGCGAATTGCGATAAGTAATGTGAATTGCAGATTTCCAGTGAATCATCGAATCTTTGAACGCACCTTGCG
 CTCCTTGGTATTCCGAGGAGCATGCCTGTTTGTAGTGTCAATTAATTCTCAACCATGTCTTCATTGACATGGCTTGATT
 TGGGTGTTGCTGGCGACGAAAGTCGTCGGCTCTCCTTAAATGCATTAGCAAAGGGGTTCTGCAAAGTATGAGCTTTC
 AGACGTGCACGGCCTTTGACGTGATAATGATCGTCATCGCTGGAGCGTCCACTCGAACGTTTGGACTTTGTAGAAAC
 AAACTCCTTGCTTACAATTCAGACCATCATTAGTTCTTGGAAAGGCGAAGGCAGGCTTATTAGTCTTTGAGCTAGTTA
 CTAGTCTTTATTGGCGA

Heimioporus sp.2 (CP13)

TCCCGTAGGTGAAACCTGCGGAAGGATCATTATCGAACACTTGTAAGGGGAGATCAGATCGGTGGATTCCACTCG
 GACTGTTGCTGGCGGGCATACTGTGCATGTGCACGGTCTGGCGTCCACTTTTCCAGTCGACCTTTTGAATCTTCAT
 TTACACCTGTGCACCTATTGTAGGTCTTCGCAAGAGGATCTATGTCTTTCATAACACTATTTTGTATGGCCATAGAATGT
 ATCGATCGTCTGTGATGGACGAGAGAAAAATATATTACAACCTTTCAGCAACGGATCTCTTGGTTCTCGCATCGATGA
 AGAACGCAGCGAATTGCGATAAGTAATGTGAATTGCAGATTTCCAGTGAATCATCGAATCTTTGAACGCACCTTGCGC
 TCCTTGGTATTCCGAGGAGCATGCCTGTTTGTAGTGTCAATTAATTCTCAACCATGTCTTCATTGACATGGCTTGATT
 GGGTGTGCTGGCGACGAAAGTCGTCGGCTCTCCTTAAATGCATTAGCAAAGGGGTTCTGCAAAGTATGAGCTTTCG
 GACGTGCACGGCCTTTGACGTGATAATGATCGTCATCGCTGGAGCGTCCACTCGAACGTTTGGACTTTGTAGAAACA
 AAACCTCCTTGCTTACAATTCAGACCATCATTAGTTCTTGGAAAGGCGAAGGCAGGCTTATTAGTCTTTGAGCTAGTTAC
 TAGTCTTTATTGGCGAAAGCAGCGCAAGGGGCAAACGGCCAGCTTAAGCTTGAATCAGAATTGGATCGGTGGATCA
 TCTTTGAAACTTGACCTCAAATCAGGTAGGACTACCCGCTGAACTTAA

Heimioporus sp.2 (CP13.2)

TCCGTAGGTGAACCTGCGGAAGGATCATTATCGAACACTTGTAAGGGGAGATCAGATCGGTGGATTCCACTCGGA
 ACTGTTGCTGGCGGGCATACTGTGCATGTGCACGTTCTGGCGTCCACTTATCCAGTCGACCTTTTGAATCTTCATT
 TACACCTGTGCACCTATTGTAGGTCTTCGCAAGAGGATCTATGTCTTTCATAACACTATTTTGTATGGCCATAGAATGTA
 TCGATCGTCTGTGATGGACGAGAGAAAAATATATTACAACCTTTCAGCAACGGATCTCTTGGTTCTCGCATCGATGAA
 GAACGCAGCGAATTGCGATAAGTAATGTGAATTGCAGATTTCCAGTGAATCATCGAATCTTTGAACGCACCTTGCGCT
 CCTTGGTATTCCGAGGAGCATGCCTGTTTGTAGTGTCAATTAATTCTCAACCATGTCTTCATTGACATGGCTTGATTG
 GGTGTTGCTGGCGACGAAAGTCGTCGGCTCTCCTTAAATGCATTAGCAAAGGGGTTCTGCAAAGTATGAGCTTTCGG
 ACGTGCACGGCCTTTGACGTGATAATGATCGTCATCGCTGGAGCGTCCACTCGAACGTTTGGACTTTGTAGAAACAA
 AACTCCTTGCTTACAATTCAGACCATCATTAGTTCTTGGAAAGGCGAAGGCAGGCTTATTAGTCTTTGAGCTAGTTACT
 AGTCTTTATTGGCGAAAGCAGCGCAAGGGCAAACGGCCAGCTTAAGCTTGAATCAGAATTGGATCGGTGGATCATC
 TTTGAAACTTGACCTCAAATCAGGTAGGACTACCCGCTGAACTTAA

Heimioporus sp.2 (CP48)

TCCGGTAGGGGAACCTGCGAGAAGGATCCATTATCGAACACTTGTAAGGGGAAGATCAGATCGGGTGGATTCCA
 ACTCGGAACTGTTGGCGGGCGGGCATAAGGTCTGCATGTGCACGTTCCGGCGTCCATTTTTCCGGTCCGACCTTT
 GGCAATCTTCATTTACACCTGTGCCCTTATGTTAGGTCTTCGCAAGGGGAATCTATTTTTTCATAACACTATTTGTATG
 CCCATAGAATGTATCGATCGTCTGTGATGGACGAGAGAAAAATATATTACAACCTTCAGCAACGGATCTCTGGTTCT
 CGCATCGATGAAGAACGCAGCGAATTGCGATAAGTAATGTGAATTGCAGATTTCCAGTGAATCATCGAATCTTTGAAC
 GCACCTTGCCTCCTTGGTATTCCGAGGAGCATGCCTGTTGAGTGTCAATTAATTCTCAACCATGTCTTCATTGACAT
 GGCTTGGATTTGGGTGTTGCTGGCGACGAAAGTCGTCGGCTCTCCTAAATGCATTAGCAAAGGGGTCTGCAAAGT
 ATGAGCTTTCGGACGTGCACGGCCTTTGACGTGA

Heimioporus sp.3 (NN03)

TCCGGTAGGTGAACCTGCGGAAGGATCATTATCGAACGCTCGCAAAGGGGAAGATCGGAGAGGAGTGGATCACAC
 TCGAGACTGTCGCTGGCGGATTTCGATTCGCGTCCGCATGTGCACGTCCTAGCATTCACTTTTTCTGTGACCTTTTT
 CGATCTCATTACACACACCTGTGCACCCATCGTAGGTCTTCGCAAGAAGATCTATGTCTTTCATAACACTACTTCGTA
 TGGCCATAGAATGTATAAAAACATATTACAACCTTCAGCAACGGATCTCTGGTTCTCGCATCGATGAAGAACGCAGC
 GAATTGCGATAAGTAATGTGAATTGCAGATTTCCAGTGAATCATCGAATCTTTGAACGCACCTTGCCTCCTCGGTATT
 CCGAGGAGCATGCCTGTTGAGTGTCAATTAATTCTCAACCATGTCTTGATCCACTTCGAGCAACATGGCTTGGATTT
 GGGAGTTGCTGGCAGCGAAGGTCTCGGCTCTCCTAAATGCATTAGCAAAGGGTCTGCAAAGCATTCCGACCG
 GGGACGTGCACGGCCTTTGATGTGATAATGATCGTCATCGCTGGAGCGTCAGGGTTGGACTTGGACTTTCGTAGAA
 AACGAAGCTCTTTGCTTCCAATTCGGACCGTCCGTTCTGAAAGGCAAAGGCGGGCTTATTAGTCTTCGGGCTAGTTAT
 TAGTCAACCAAGGTTGGCGAAAGCAGCAGCGCGAACGGCTAGCTTAAGCTTGGATCGGCGTTCATCTTTTGAA
 ACTTGACCTCAAATCAGGGTAGGACTACCCGCTGAACTTAA

Leccinum extremorientale (NN18)

TCCGTAGGTGAACCTGCGGAAGGATCATTATTGAATTCTGAGGGGGAAAGGACTGTCGCTGGCTTTGAGCATGTGCA
 CGTCCGATCTCTTTCTTTCATTACACACCTGTGCACCTGTTGTAGATTCTTCGAAAGAGGATCTATGTTCTTTTTTACAC
 CAACAACACCTATTGCATGTCTAGAGAATGTATCTATAACAACCTTCAGCAACGGATCTCTGGCTCTCGCATCGATGAA
 GAACGCAGCGAATTGCGATAAGTAATGTGAATTGCAGATTTTCAGTGAATCATCGAATCTTTGAACGCACCTTGCCT
 CCTGGTATTCCGAGGAGCATGCCTGTTTGTGAGTGTCAATTAATTCTCAACTATGTCTTGATTTTCAAGACATGGCTTG
 GAGTTGGGGTTGCTGGCAGCGAAAAGCAGTCGGCTCCCCTGAAATGCATTAGCAGAGGGACGAGCATGTGACGT
 GCACGGCCTTCGACGTGATAATGATCGTCGTTGGCTGGAGCGTTGTTGGACATGCATGAATCGTTCTTGCTTCCAAC
 TGTGTGGTACTATCCACGTTCTTTGAAACTTGACCTCAAATCAGGTAGGACTACCCGCTGAACTTAA

Pulveroboletus sp. (CP16)

GCATCGATGAAGAACGCAGCGAATTGCGATAAGTAATGTGAATTGCAGATTTTCAGTGAATCATCGAATCTTTGAACG
 CATCTTGGCTCCTTGGTATTCCGAGGAGCATGCCTGTTTGTGAGTGTCAATTAATTCTCAACCATGTGTCTTGATTGATT
 TCATGGCTTGGATGTTGGGGTTGCTGGCGCGATCTGGCTGTTGGCTCTCCTGAAATGCATTAGCAAAGAGGGG

GTGTGTGTGGACGTCTTTTGGCGTGCACGGCCTTCGACGTGATAATGATCGTCGTGGCTGGAGCGCCTGGAATATAA
TCTCCCTCTCCCTCATGCTTCTAGTCTGTATT

Pulveroboletus sp. (NN21)

TCCGTAGGTGAACCTGCGGAAGGATCATTATCGAATTTTCAAGGGGAGAGGAAGGCAATGGGAGAAAGACGAAGGA
GGGGGGGAAAGACTGTCGCTGATGGGGGAAATCCCTTGTGCACGTGCTCTTCTGTGTTTTGATCCTGTTCCCTC
CTTTCTTTACACACACACCTTGTGCACCTGTTGTAGGTCTTTGATAAGAGGATCTATGTTTTTTCACATCACACCTTAT
CGTATGTCCATAGAATGTGTATGGGAAAATGATATACAACCTTTCAGCAACGGATCTCTGGCTCTCGCATCGATGAAG
AACGCAGCGAATTGCGATAAGTAATGTGAATTGCAGATTTTCAGTGAATCATCGAATCTTTGAACGCATCTTGCGCTC
CTTGGTATTCCGAGGAGCATGCCTGTTGAGTGTGCATCGAATTCTCAACCATGTGTCTTGATTGATTCATGGCTTGA
CGTTGGGGGTTGCTGGCGGCGATCTAGCTGTTGGCTCTCCTGAAATGCATTAGCAAAGAGGAGGTGTGGACGTCT
TTTGGCGTGCACGGCCTTCGACGTGATAATGATCGTCGTGGCTGGAGCGCCTGGAATAATAATCTGCCTCTCCCTC
ATGCTTCTAATCTGTATTGCTAGTCAGTGTCTGGCTAGCTTTTCATTGCGACTTGACCTCAAATCAGGTAGGACTACCC
GCTGAACCTAA

Pulveroboletus sp. (039)

TCCGTAGGTGAACCTGCGGAAGGATCATTATCGAATTTACAAGGGGAGAGGAAGGCAATGGGAGAAAGACGAAGG
AGGGGGGGAAAGACTGTCGCTGATGGGGGAAATCCCTTGTGCACGTGCTCTTCTGTGTTTTGATCCTGTTCCCTC
TCTTTCTTTACACACACACCTTGTGCACCTGTTGTAGGTCTTTGATAAGAGGATCTATGTTTTTTCACATCACACCTTAT
CGTATGTCCATAGAATGTGTATGGGAAAATGATATACAACCTTTCAGCAACGGATCTCTGGCTCTCGCATCGATGAAG
AACGCAGCGAATTGCGATAAGTAATGTGAATTGCAGATTTTCAGTGAATCATCGAATCTTTGAACGCATCTTGCGCTC
CTTGGTATTCCGAGGAGCATGCCTGTTGAGTGTGCATCGAATTCTCAACCATGTGTCTTGATTGATTCATGGCTTGA
CGTTGGGGGTTGCTGGCGGCGATCTAGCTGTTGGCTCTCCTGAAATGCATTAGCAAAGAGGAGGTGTGGACGTCT
TTTGGCGTGCACGGCCTTCGACGTGATAATGATCGGATCGTCGTGGCTGGAGCGCCTGGAATAATAATCTGCCTCTC
CCCTCATGCTTCTAATCTGTATTGCTAGTCAGTGTCTGGCTAGCTTTTCATTGCGACTTGACCTCAAATCAGGTAGGAC
TACCCGCTGAACCTAA

Strobilomyces mirandus (PH32)

TCCGTAGGTGAACCTGCGGGAGGATCATTATAGAATGGCTTCCACACACACACACTTGTGCACACACGCTCCCACC
CACACACACACACACACACACGATGGAACGAAGGATATACACACATGACAACCTTTCAGCAACGGATCTCTGGCTC
TCGCATCGATGAAGAACGCAGCGAATCGCGATATGTAATGTGAATTGCAGATTTCCAGTGAATCATCGAATCTTTGAA
CGCACCTTGCGCTCTCCGGTACTCCGGAGAGCATGCCTGTTTGTAGTGCATTCCAATTCTCAACCACACACGCTGTGT
TGGCTTGGACTTGGGAGTCGCTGGCGTCCGAGACGTCCGCCCTCCTCAAACGCATTAGCAGAGAGTCTGTCCGG
ACGTGCACGGCCTGGTATCGACGTGATAACGATCGTCGTCGCCGGGCTGGAGCGTCCGGATCCGCCACCTCCGCT
TCAAACCCGGCCAGCTCAAGCTCAGCTACTAGTCTCCGTGGCGAACGCGAGCTTGCTTTGCTGCCTTTGACACCC
CTCTTTGACCTCAAATCAGGGAGGACTACCCGCTGAACCTAA

Strobilomyces sp.1 (P04)

TCCCGTAGGTGGAACCTGCGGAAGGATCATTAAACGCATGGGAGGACTGTGCTGGCTCTGAGAGCATGTGCACGTC
 TTCACACAACACACACACTTGTGCACCATCGCATAGGCGTCTTTTCTCTCCGGGGGAAGGGACTCTATGTCTACA
 CACACACACACATCTTGAACGTATGGCCACAGAATGTAATCTTATTATACAACCTTTCAGCAACGGATCTCTTGGCTCT
 CGCATCGATGAAGAACGCAGCGAATCGCGATAAGTAATGTGAATTGCAGATTTCCAGTGAATCATCGAATCTTTGAAC
 GCACCTTGCCTCTCTGGTATTCCGGAGAGCATGCCTGTTTGAAGTGCATTTGAATTTCTCAACCATGTCTCGATTTGC
 TCAAGGCATGGCTTGGAGTTGGGAGTTGCTGGTGTGAGAGACGTCGGCTCTCCTGAAACGCATTAGTGACGACCA
 CCGCGTCTTGGACATGCACGGCCTCTGGCGTGCACGTGATAACGATCGTCGTCGTAGAAAGAGGGCTGGAGTGT
 GACTGGGGACGTTGCTTCCAACCTCGGGTACCCTGGAGCCATCAGCGTCACATAGGTCCTGAACGTCGCTCGCTTGT
 GCTGCTACNAGTTGGATCATCGAATCACGGCGAACGCGCGCTTGCACAGCGGTGGGGTCTAATCCGACGCTTG
 GCTTCTGGTTTCCCTTTGACCATCCGTGGACCCTCAAATCCAGGTAGGACTTACCCCGCCTGAACTTTAA

Strobilomyces sp.2 (P01)

TCCGTAGGTGAACCTGCGGAAGGATCATTATCGAACACACAGGGGACTGTGCTGGCTCCCTCATGGAAGCATGTGC
 ACGTCTCCACTGACGCTCACACACACTTGTGCACCCACTGTAGGCCCTCGCAAGAGGATCTACGTCTTTTACACACC
 CAGATGTATGGCCACAGAATGTCATTTATCATAACCTTTCAGCGATGGATCTCTTGGCTCTCGCATCGATGAAGGAC
 GCAGCGAATCGCGATAAGTAATGTGAATTGCAGATTTCCAGTGAATCATCGAATCTTTGAACGCACCTTGCCTCCTT
 GGTACTCCGAGGAGCATGCCTGTCTGAGTGTCCATGAATTCTCAAGCCATGCTTTGGTGTGGCTTGGAGGTGGG
 GGCTGCCGGCGTCGAGAGACGTCGACTCCCCTGAAATACATTAGTGAAGACTGGCGGGTCTGGACAAGCACTGTG
 GCCGTCTCGACGTGATAATCATCGTCGCTGGTCAGCATGTCTGGGCTCGCGCGCTTGCAGTCATTTCACTTCTAACC
 CCAGCGAAGAGGGTCAGCTCTGCTAGTAGTTTTCGGTGAGAGGCCGGCGAACACAGGGCTGGGCTCGGACCCAG
 CCAGCGAAGAGGTCAGCTCTGCTAGTAGTCGGTACAAGGGCTGACGAACGTGGGGCTGGGCTTGGGAGCGCCC
 TTGATCGAACGGACCTCAGATCAGGTAGGACTACGCGCTGACTTTA

Strobilomyces sp.2 (P14)

TCCGTAGGTGAACTGCGGACGGATCATTATCGAACACACAGGGGACTGTGCTGGCTCCTCATGGAAGCAGTGCACG
 TCTCCACTGATGCTCACACACACTTGTGCACCCACTGTAGGCCCTCGCTAGAGGATCTACGTCTTTACACACCCAGA
 TGTATGTCCACAGAATGTCATTTATCATAACCTCTCAGCGATGGATCTCCTTGTCTCGCATCGATGAAGGACGCGAC
 CGAATCGCGATAAGTAATGTGAATTGCAGATTTCCAGTGAATCATCGAATCTTTGAACGCACCTTGCCTCCTTGGTA
 CTCCGAGGAGCATGCCTGTCTGAGTGTCCATGAATTCTCAAGCCATGCTTTGGCGTGGCTTGGAGGTGGGGGCT
 GCCGGCGTCGAGAGACGTCGACTCCCCTGAAATACATTAGTGAAGACTGGCGGGTCTGCACAAGCACTGTGGCCC
 TCTCGACGTGATAATCATCGTCGCTGGTCAGCATGTCTGGGCTCGCGCGCTTGCAGTCATTTCACTTCTAACCCAG
 CGAAGAGGGTCAGCTCTGCTAGTAGTTTTCGGTGAGAGGCCGGCGAACACAGGGCTGGGCTCGGACCCAG
 CGAAGAGGTCAGCTCTGCTAGTAGTCGGTACAAGGCTGACGAACGTGGGGCTGGGCTTGGAGCGCCCTTGATT
 GAACGGACCTCAGATCAGGTAGGACTACCCGCTGAACTTTAA

Tylopilus eximius (CP35)

TCGTAAGGTGAACCTGCGGAAGGATCATTATCGAATTTCTGAGGGGAGGGATGGGAGAGATGGGAGATGGGGAAG
 TGAAGACTGTCGCTGGCTTCTGCATGTGCACGTCTCACTTTTTCTGCAAACTCTCCCTTACCTTTCTCGGTCACAANA
 CACACCTGTGCACCTTTGGTAGATCCTTGAAGAGGATCTATGTATTATAAAACCATGCTCGTCGTATGTTCCAGAAC
 GTACATTTATCGAGAACGTCGTCGGTGGACGGCGGGTCGAGATAATTTAAACAAATACAACCTTCAGCAACGGATCT
 CTTGGCTTCTCGCATCGATGAAGAACGCAGCGAATTGCGATAAGTAATGTGAATTGCAGATTTTCAGTGAATCATCGA
 ATCTTTGAACGCACCTTGCCTCCTTGGTATTCCGAGGAGCATGCCTGTTTGAGTGTCAATAATTCTCAACCATGATA
 TTTTTGATCATGGCTTGGAGTTTTGGGGGTTGCTGGGCAGCTCAGAGCCGTTTCAGCTCTCCTGAAATACATTAGCG
 AAAAGGGTGGGGGGGGGGGACAAGTCCCTTTGGATGTGCGCACGGCCTTTGACGTGATAATGATCGTCGGGGGC
 TTGGGAGCATCTCGACAGGAGTCCCCTCTAGATCTGATCGCTTCTAATCTCAATCGATTGGGGGNGGGGTCTAGC
 TACTAGTGGATCTCGAGAAACGAACGTCTTGGCACCTTGAAGTTGGCCTAACTAAAGTTAGGAAAGCTTTGGTGGT
 GCTACTTGACTACTAGTGAATCTGATCTGGATCGACGAACGTTAGGAAATAACCTCTCTTGACCTTATGAAAAGTTGAC
 CTCAAATCAGGTAGGACTACGCCGCTGACTTA

Tylopilus sp.2 (CP41)

TCCGTAGGTGAACCTGCGGAAGGATCATTATCGAATGGAAATGAAATGAAAGGGAAAGACGGAGGGGGGCCAA
 ACTTTGGCTGTCGCTGGCTAGATTAGCTTCTGGCATGTGCACGCCCTTGCTCTTTCTTTCTGTTGACCCCTTTCTTCCCTCT
 CTCATACACACACCTGTGCACTCATTGTAGGCCCTCGAAAGAGGATCCTACGCTTTATTATCATTACACTCTGTCC
 TATGGCCATGGGAATATGATTACTTTACATAAATTTAGCAACGGATCTCTTGGCTCTCGCATCGATGAAGAACGCA
 GCGAATTGCGATAAGTAATGTGAATTGCAGATTTTCAGTGAATCATCGAATCTTTGAACGCACCTTGCCTCCTTGGTA
 TTCCGAGGAGCATGCCTGTTGAGTGTATTGAATTCTCAACCATACCTTGACTGAGTCTCGAGGGCATGGCTTGGAA
 GTTGGGGTTCGCTGGCATCTAAAGACGTGAGCTCTCCTGAAAAGCATTAGCGATCGGCAAGCAAAGCTTTGGACAT
 GCACGGCCTTATCGACGTGATAACGATCGTCGGGGCTGGAGTGTTCAGAAGTTGCATGAATGGCCTTTTGCTTCCA
 AGATGATAATGATAATTTGAAGACTTGACCTCAAATCAGGTAGGACTACCCGCTGAACCTTAA

Tylopilus sp.3 (PH40)

TCCGTAGGTGAACCTGCGGAAGGATCATTATCGAACAGAGAGAAGAGGGACTCGTAGCCATGACCACCGGGCGTG
 TGCACGTCCCTCTTTTCGACCACACTACATACACCTCGTGACCCCTTTGTAGGTCCTCGAGAGAAGGATCTATGTCT
 TTTTATTCTCCATGTCGATGTCCCATGAATAAACATTATTATCATTATAACAACCTTCAGCGATGGATCTCTTGGC
 TCTCGCATCGATGAAGAACGCAGCGAATCGCGATATGTAATGTGAATTGCAGATATTAGTGAATCATCGAATCTTTG
 AACGCACCTTGCCTCCTTGGTATTCCGAGGAGCATGCCTGTTTGAGTGTCAATAATTTCTCAACCATGTTGGGGGCT
 TGATTGACCCCCCATGGCTTGGACTTTGAGGGCTGCCGGCCTTGACATCGTCGTGTTGTTTGCCTGGTGAACATC
 ATGTCATTTAGGTCGGCTCTTGAATGCATTAGTGGATCGACTTGCAATCCTGGGACAGTATGGTTGAGACATGC
 ACGGTCTCCGTCGACGTGATGATGATCGTCGTCGGGGC

Tylopilus sp.4 (CP09)

GCATCGATGAAGAACGCAGCGAATCGCGATATGTAATGTGAATTGCAGATATTCAGTGAATCATCGAATCTTTGAACG
CACCTTGCCTCCTTGGTATTCCGAGGAGCATGCCTGTTGAGTGTCAATTAATTTCTCAACCATGGTGGTTTTCTCGAC
CGCCATGGCTTGGACTTTGAGGGTTGCCGGCCTTGAGACGTTTCGCACTGGTGAACGTGTCGTGTCGTCGGCTCTCT
GAAATGCATTAGTGGATCGACCTTGCAATCCAGGACAGTATGGTCCGAGACATGCATTCTGTCTCGTCGACGTGATG
ATGATCGTCGTGGGGCCTGTGTGTGATCCG

Tylopilus sp.4 (CP10)

GCATCGATGAAGAACGCAGCGAATCGCGATATGTAATGTGAATTGCAGATATTCAGTGAATCATCGAATCTTTGAACG
CACCTTGCCTCCTTGGTATTCCGAGGAGCATGCCTGTTGAGTGTCAATTAATTTCTCAACCATGGTGGTTTTCTCGAC
CGCCATGGCTTGGACTTTGAGGGTTGCCGGCCTTGAGACGTTTCGCACTGGTGAACGTGTCGTGTCGTCGGCTCTCT
GAAATGCATTAGTGGATCGACCTTGCAATCCAGGACAGTATGGTCCGAGACATGCATTCTGTCTCGTCGACGTGATG
ATGATCGTCGTGGGGCCTGTGTGTGATCCGGGACCTTATCCTTCTTGAATGGTTCTCTCTCCGCTTCCAACCCCC
CCAAATCATGACATCTTGACCTCAAATCAGGTAGGATTACCCGCCGAACCTAA

Tylopilus sp.6 (WS01)

TCCGTAGGTGAACCTGCCGAAGGATCATTATCGAATCAAGACTGTAGCCACGACCGCCGATCATCGTCGTGTGCA
CGTCTCGTCTCTTTACAACACACCTCGTGAATCTTTTTGTAGCTCACCTCGATAAGAGGGATCTACGTTTTTCATTCAT
TCTCCACGTGTCATGTCCCATGAATTAATTTCAATTTATACACAACCTTCAGCGATGGATCTCTTGCTCTCGCATCG
ATGAAGAACGCAGCGAATCGCGATATGTAATGTGAATTGCAGATATTCAGTGAATCATCGAATCTTTGAACGCACCTT
GCGCTCCTCGTATTCCGAGGAGCATGCCTGTTGAGTGTCAATTAATTTCTCAACCATGGCCGCTTCTCGTCGACGTG
CATGGCCTTGGACTTTGAGGGTTTGGCTGGCCTCGATTATGGTCAGCTCCCTTGAATGCATTAGTGGATCGACTCG
CGATCTGGCATGCATCTGTCTCGTCGACGTGATGATGATCGTCGTCTGGGCCATGTGTGATCAAGGGTCCCTCCGCT
TCCAACCTCACCGATGATGAATGACGTCTTGACCTCAAATCAGGTAGGGCTACCCGCCGAACCTAA

Tylopilus sp.7 (NN01)

TCCGTAGGTGAACCTGCCGAAGGATCATTATCGATTATCCAGGATTGTCGCTGGCTAGATTCCGATTCCGATTCTTTCT
AGCATGTGCACGTCCACCATAACACATACATACACCCTTGTGCACCTTTTGTAGATCCTCGAGAGGGGATCTATGTCT
TTTCTCATCACGCTCCTAACGTATGTCTATGAATGTGAAACGAAAACGAATACATACAACTTTCAGCAACGGATCTCT
TGGCTCTCGCATCGATGAAGAACGTAGCGAATTGCGATAAGTAATGTGAATTGCAGATTTCCAGTGAATCATCGAATC
TTTGAACGCACCTTGGCTCCTTGGTATTCCGAGGAGCATGCCTGTTGAGTGTCAATTAATTTCTCAACCATGTCTTA
CATGGATTGGAGTTTGGGGTTTTGCTGGCGTCGAAAGATCCGTCAGCTCTCCTGAAATGCATTAGCGGATGGGGTC
AGCTTTGACATGCACGGCCTTTTCGACGTGATAATGATCGTCGTTTCGGGGCTGGAGTGTGACCGATCAGACCGTT
TGCTTCTAATCATCAAGGAATTCAGCTTAGCTACTAGTCGGTCGGCGAACGCGGCTGGATGCCTTACTTTCTTCATG
CTTGACCTCAAATCAGGTAGGACTACCCGCTGAACCTAA

Tylopilus sp.7 (PK01)

TCCGTAGGTGAACCTGCGGAAGGATCATTATCGATTATCCAGGATTGTCGCTGGCTAGATTGATTGATTGTTTCT
 AGCATGTGCACGTCCACCATAACACATACATACACCCTTGTGCACCTTTTGTAGATCCTCGAGAGGGGATCTATGTCT
 TTTCTCATCACGCTCCTAACGTATGTCTATGAATGTGTAACGAAAACGAATACATACTTTTTCAGCAACGGATCTCT
 TGGCTCTCGCATCGATGAAGAACGTAGCGAATTGCGATAAGTAATGTGAATTGCAGATTTCCAGTGAATCATCGAATC
 TTTGAACGCACCTTGCCTCCTTGGTATTCCGAGGAGCATGCCTGTTTGTGAGTGTGCATCGAATTCTCAACCATGTCTTA
 CATGGATTGGAGTTTGGGGTGGTGGCTGCGAAAGATCCGTCAGCTCTCCTGAAATGCATTAGCGGATGGGGT
 AGCTTTGACATGCACGGCCTTTTCGACGTGATAATGATCGTCGTTTGGGGGCTGGAGTGTGACCGATCAGACCGTT
 TGCTTCTAATCATCAAGGAATTCCAGCTTAGCTACTAGTCGGTCGGCGAACGCGGGCTGGATGCCTTACTTTCTTCATG
 CTTGACCTCAAATCAGGTAGGACTACCCGCTGAACTTAA

Tylopilus sp.10 (CP46)

TCTGTAGGTGCACGTGGGGAGGGATCATTATCGAACTATCTGGAGAGGTGCGAGGACTGTCTGTGCGACCACCGCG
 GGCGCATGCACGTCTTTTCGCCGATACATCGCTATCACACACACACCCGCGTGCACCCTTTGTAGGTCCTCGAGAG
 AGGCTCTACGTTTTCGTACGTTCTCCGTGTGCGATGTCCCATGAAAAAGAACGAGATAGTTGTATACAACTTTCAACG
 ACGGATCTCTTGGCTCTCGCATCGATGAAGAACGCAGCGAATCGCGATATGTAATGTGAATTGCAGATATTCAGTGA
 ATCATCGAATCTTTGAACGCACCTTGCCTCCTTGGTATTCCGAGGAGCATGCCTGTTTGTGAGTGTGATTGAATTCTCAA
 CCGTGCCTCTTTGTCGAGACGCACGGCTTGGACTTTGAGGGCTTGTGGCGACCTGGTCCGTTTGCGCCGGCAAAC
 GTTCTTGGAGTCTACTCTTGAATGCAATAGTGGATCGACGTGCGATGGACGGTATGGTCCGAGACGTTGTGTGC
 ACATGGCCTCGTTGGCGTGATGATGATCGTCGTCGGGGTCTGGGCATGATCGGGACC

Tylopilus sp.11 (CP14)

GCATCGATGAAGAACGCAGCGAATCGCGATAAGTAATGTGAATTGCAGATTTTCAGTGAATCATCGAATCTTTGAACG
 CACCTTGCCTCCTTGGTATTCCAACGAGCATGCCTGTTTGTGAGTGTGATTTTTCGTTCTCAACCCGACGCCGTCGTCGG
 TTCGTCGGTTTGGAGGTTGGGAGTTGCTGGCTCGCTCGGCTGTCTGAAACACATTAGGCTAACGTGCACGGCCTC
 GAGGCGTGATAATGATCGCCTTGGCTGGAGCGTGGCTTGTGAAAAAACTACTTTTCATGACCTTGACCTCAAATCAA
 GTAGGACTACCCACCGAACTAAA

Tylopilus sp.13 (CP05)

TCCGTAGGTGAACCTGCGGAAGGATCATTATCGAAAGTCTTATGACCTTTGTCACACCTGTGCACCCGCTGTAGGTC
 TTTCTACGTATTGCAATCACGCTCGCTACGTATGGCATGTATGTATGAAAAGTAAAGTTATATACAACCTTTTCAGCAAC
 GGATCTCTTGGCTCTCGCATCGATGAAGAACGCAGCGAATTGCGATAAGTAATGTGAATTGCAGATTTTCAGTGAATC
 ATCGAATCTTTGAACGCACCTTGCCTCCTTGGTATTCCGAGGAGCATGTCTGTTTGTGAGTGTGTCGAGTTCTCAACC
 AAGCCCTTGGGTTTGGCTTGGATCTGGAAGCTGCTGGCGGAGGTCGGCTCTTCTGAAATGCATTAGCGATCTACTAC
 GGCTTCCGGCGTGATAACGATCGTCGACGACGGCTTTGATCGCTTCCAACGGAACCGATATATAATCTTGACCTCA
 AATCAGACAGGACTACCCGCTGAACTTAA

Tylopilus sp.13 (CP06)

GCATCGATGAAGAACGCAGCGAATTGCGATAAGTAATGTGAATTGCAGATTTTCAGTGAATCATCGAATCTTTGAACG
CACCTTGCCTCCTTGGTATTCCGAGGAGCATGTCTGTTTGAGTGTGTCGAGTTCTCAACCAAGCCCTTGGGTTTGG
CTTGATCTGGAAGCTGCTGGCGGAGGTCGGCTCTTCTGAAATGCATTAGCGATCTACTACGGCCTTCCGGCGTGAT
AACGATCGTCGACGACGGCTTTGATCGCTTCCAACGGAACCGATATATAATCTTGACCTCAAATCAGACAGGACTAC
CCGCTGAACTTAA

Tylopilus sp.13 (CP37)

TCCGTAGGTGAACCTGCGGGAGGATCATTATAGAAGTCTATGACCTCACATTACACCTGCGCACCTGTCTGTATGTCT
TCGAAAGGGGATCTATGTTTTCGAATCACGCTCGCTATGTATCGCATGAGAGTATATAACATTATATATAACAACCTTCA
GCAACGGCTCTCTTGGCTCTTGCATCGATGAAGAACGCAGCGAATTGCGATAAGTAATGTGAATTGCAGATTTTCAGT
GAATCATCGAATCTTTGAACGCACCTTGCCTCCTTGGTATTCTGAGGAGCATGTCTGTTTGAGTGTGTCGAGTTCT
CAACCAAGCCCTTGGGTTTGGCTTGGATCTGGAGGCTGCTGGCGGAGGTCGGCTCTTCTGAAATGCATTAGCGATC
GGACCTACTACGGCCTTCCGGCGTGATAACGATCGTCGACGGGCTGGACTGGGCTTGGTCGCTTCCAACGACATAT
ATCATAATATATGCTTGACCTCTAATCACGCGGGACTACCCGCTGAACTTAA

Tylopilus sp.13 (035)

TCCGTAGGTGAACCTGCGGAAGGATCATTATCGAAGTCTATGACCTCCATTACACCTGTGCACCTGTCTGTAGGTCTT
CGAAAGGGGATCTATGTATTGAAATCACGCTCGCTATGTATGGCATGAGAGTATATAATATAATATATAACAACCTTCA
CAACGGATCTCTTGGCTCTCGTATCGATGAAGAACGCAGCGAATTGCGATAAGTAATGTGAATTGCAGATTTTCAGTG
AATCATCGAATCTTTGAACGCACCTTGCCTCCTTGGTATTCTGAGGAGCATGTCTGTTTGAGTGTGTCGAGTTCTCA
ACCAAGCCCTTGGGTTTGGCTTGGATCTGGAGGCTGCTGGCGGAGGTCGGCTCTTCTGAAATGCATTAGCGATCGG
ACCTACTATGGCCTTCCGGCGTGATAACGATCGTCGACGGGCTGGGACTGGCTTGGTCGCTTCCAACGAATATATA
TTATAATATATGCTTGACCTCAAATCAGGCAGGACTACCCGCTGAACTTAA

2. LSU region

Boletellus ananas (UB7)

GAAAAGAACTTTGGAAAGAGAGTTAAACAGTACGTGAAATTGCTGAAAGGGAAACGCTCGACGTCAGTCGCGTCGG
 CCAGGGATCAACCTCGCGAGCGATCGCTGGGCGCACTTCCTGGTCGACGGGTCAGCGTCAGTTTCGGTCGTCGTA
 CAAGGGCGAGGGGAACGTGGCACTCTTCGGAGTGTGTTATAGCCTTTCGTCGCATGCGTCGGCAGGGACTGAGGA
 ACTCGGCGCCGGTCCCTCGGGACTCGCAGTCTAGGATGCTGGCATAATGGCCTCGAGCGACCCGTCTTGAAACAC
 GGACCAAGGAGTCCAACATGCCTGCGAGTGTTCGGGCAGGAAAACCCGAGCGCGAAATGAAAGTAAAGTGCAGA
 CCTCTGTCTGGAGAGCACCGACGCCCGGACCCGAGTCCTAGACGAAGGTCCTGCGGTAGAGCATGCATGTTGGG
 ACCCGAAAGATGGTGAACATGCCTGAATAGGGTGAAGCCAGAGGAAACTCTGGTGGAGGCTCGTAGCGATTCTGA
 CGTGCAAATCGATCGTCAATTTGGGTATAGGGGCGAAAGACTAATCGAACCATCTAGTAGCTGGTTCCTGCCGAAG
 TTTCCCTCAGGATAGCAGAACTCGCGTCATGTCAGATTTATGTGGTAAAGCGAATGATTAGAGGCCTTGGGGTTGAA
 ACAACCTAACCTATTCTCAAACCTTTAAATATGTAAGAACGAGCCGTCGCTCGATTGGACCGCTCGGCGATTGAGAGT
 TTCTAGTGGGCCATTTTTGGTAAGCAGAACTGGCG

Boletellus ananas (UB10)

GAAAAGAACTTTGGAAAGAGAGTTAAACAGTACGTGAAATTGCTGAAAGGGAAACGCTCGACGTCAGTCGCGTCGG
 CCAGGGATCAACCTCGCGAGCGATCGCTGGGCGCACTTCCTGGTCGACGGGTCAGCGTCAGTTTCGGTCGTCGTA
 CAAGGGCGAGGGGAACGTGGCACTCTTCGGAGTGTGTTATAGCCTTTCGTCGCATGCGTCGGCAGGGACTGAGGA
 ACTCGGCGCCGGTCCCTCGGGACTCGCAGTCTAGGATGCTGGCATAATGGCCTCGAGCGACCCGTCTTGAAACAC
 GGACCAAGGAGTCCAACATGCCTGCGAGTGTTCGGGCAGGAAAACCCGAGCGCGAAATGAAAGTAAAGTGCAGA
 CCTCTGTCTGGAGAGCACCGACGCCCGGACCCGAGTCCTAGACGAAGGTCCTGCGGTAGAGCATGCATGTTGGG
 ACCCGAAAGATGGTGAACATGCCTGAATAGGGTGAAGCCAGAGGAAACTCTGGTGGAGGCTCGTAGCGATTCTGA
 CGTGCAAATCGATCGTCAATTTGGGTATAGGGGCGAAAGACTAATCGAACCATCTAGTAGCTGGTTCCTGCCGAAG
 TTTCCCTCAGGATAGCAGAACTCGCGTCATGTCAGATTTATGTGGTAAAGCGAATGATTAGAGGCCTTGGGGTTGAA
 ACAACCTAACCTATTCTCAAACCTTTAAATATGTAAGAACGAGCCGTCGCTCGATTGGACCGCTCGGCGATTGAGAGT
 TTCTAGTGGGCCATTTTTGGTAAGCAGAACTGGCG

Boletellus ananas (CP12)

GAAAAGAACTTTGGAAAGAGAGTTAAACAGTACGTGAAATTGCTGAAAGGGAAACGCTTCACGTCAGTCGCGTCGG
 CCAGGGATCAACCTCGCGAGCGATCGCTGGGTGCACTTCCTGTCTGACGGGTCAGCATCAGTTTCTGGAGTCGTAC
 AAGGGCGAGGGGAACGTGGCACTCTCTGGAGTGTGTTATAGCCTCTCGTCGCATGCGTCCTCGGGGACTGAGGAT
 CTCGGCACGACCTTCGGGCCCGTGTCTAGGATGCTGGCATAATGGCGTCAAGCGACCCGTCTTGAAACACGGACC
 AAGGAGTCCAACATGCCTGCGAGTGTTCGGGCGAAAACCCGAGCGCGAAACGAAAGTAAAGTGCAGACCTCCC
 CCACGGAGGGCATCGACGCCAGACCTGAGTCTCGACGACGGTCTGCGGTAGAGCATGCATGTTGGGACCCG
 AAAGATGGTGAACATGCCTGAATAGGGCGAAGCCAGAGGAAACTCTGGTGGAGGCTCGTAGCGATTCTGACGTGC
 AAATCGATCGTCAATTTGGGTATAGGGGCGAAAGACTAATCGAACCATCTAGTAGCTGGTTCCTGCCGAAGTTCC

CTCAGGATAGCAGAACTCGCGGTGTCAGATTTATGTGGTAAAGCGAATGATTAGAGGCATTGGGGTTGAAACAAC
 CTCGACCTATTCTCAAACCTTAAATATGTAAGAACGGGCCGTCGCTCGATTGGACCGCCCGGCGATTGAGAGTTTCTA
 GTGGGCCATTTTTGGTAAGCAGAAGTGGCG

Boletellus ananas (NN04)

GAAAAGAAGCTTTGGAAAGAGAGTAAACAGTACGTGAAATTGCTGAAAGGGAAACGCTTCACGTCAGTCGCGTCGG
 CCAGGGATCAACCTCGCGAGCGATCGCTGGGCGCACTTCCTGTCCGACGGGTCAGCATCAGTTCCGGAGTCGTA
 CAAGGGCGAGGGGAACGTGGCACTCTCCGGAGTGTGTTATAGCCTCTCGTCGCATGCGTCTCGGAGACTGAGGA
 ACTCGGCACGACCCTCCGGTCTGTGTCTAGGATGCTGGCATAATGGCGTCAAGCGACCCGCTTGAAACACGGAC
 CAAGGAGTCCAACATGCCTGCGAGTGTTCCGGGCGAAAACCCGAGCGCGAAACGAAAGTAAAAGTCGAGACCTCT
 GTCATCGAGGGCACCGACGCCAGACCCGAGTCTTTGACGACGGTCCTGCGGTAGAGCATGCATGTTGGGACCCG
 AAAGATGGTGAAGTATGCCTGAATAGGGCGAAGCCAGAGGAACTCTGGTGGAGGCTCGTAGCGATTCTGACGTGC
 AAATCGATCGTCAATTTGGGTATAGGGGCGAAAGACTAATCGAACCATCTAGTAGCTGGTTCCTGCCGAAGTTTCC
 CTCAGGATAGCAGAACTCGCATGTATCAGATTTATGTGGTAAAGCGAATGATTAGAGGCATTGGGGTTGAAACAAC
 CTCGACCTATTCTCAAACCTTAAATATGTAAGAACGGGCCGTCGCTCGATTGGACCGTCCGGCGATTGAGAGTTTCTA
 GTGGGCCATTTTTGGTAAGCAGAAGTGGCG

Boletellus ananas (MJ03)

GAAAAGAAGCTTTGGAAAGAGAGTAAACAGTACGTGAAATTGCTGAAAGGGAAACGCTTCGCGTCAGTCGCGTCGG
 CCAGGGATCAACCTCGCGAGCGATCGCTGGGTGCACTTCCTGTCTGACGGGTCAGCATCAGTTTCTGGAGTCGTAC
 AAGGGCGAGGGGAACGTGGCACTCTCTGGAGTGTGTTATAGCCTCTCGTCGCATGCGTCTCGGGGACTGAGGAT
 CTCGGCACGACCTTCGGGCCGTCGTAGGATGCTGGCATAATGGCGTCAAGCGACCCGCTTGAAACACGGACC
 AAGGAGTCCAACATGCCTGCGAGTGTTGGGCGCAAACCCGAGCGCGAAACGAAAGTAAAAGTCGAGACCTCCC
 CCACGGAGGGCATCGACGCCAGACCTGAGTCTCGACGACGGTCTGCGGTAGAGCATGCATGTTGGGACCCG
 AAAGATGGTGAAGTATGCCTGAATAGGGCGAAGCCAGAGGAACTCTGGTGGAGGCTCGTAGCGATTCTGACGTGC
 AAATCGATCGTCAATTTGGGTATAGGGGCGAAAGACTAATCGAACCATCTAGTAGCTGGTTCCTGCCGAAGTTTCC
 CTCAGGATAGCAGAACTCGCGGTGTCAGATTTATGTGGTAAAGCGAATGATTAGAGGCATTGGGGTTGAAACAAC
 CTCGACCTATTCTCAAACCTTAAATATGTAAGAACGGGCCGTCGCTCGATTGGACCGCCCGGCGATTGAGAGTTTCTA
 GTGGGCCATTTTTGGTAAGCAGAAGTGGCG

Boletellus ananas (P13)

GAAAAGAAGCTTTGGAAAGAGAGTAAACAGTACGTGAAATTGCTGAAAGGGAAACGCTTCACGTCAGTCGCGTCGG
 CCAGGGATCAACCTCGCGAGCGATCGCTGGGCGCACTTCCTGTCCGACGGGTCAGCATCAGTTTCCGGAGTCGTA
 CAAGGGCGAGGGGAACGTGGCACTCTCCGGAGTGTGTTATAGCCTCTCGTCGCATGCGTCTCGGAGACTGAGGA
 ACTCGGCACGACCCTCCGGTCTGTGTCTAGGATGCTGGCATAATGGCGTCAAGCGACCCGCTTGAAACACGGAC
 CAAGGAGTCCAACATGCCTGCGAGTGTTCCGGGCGAAAACCCGAGCGCGAAACGAAAGTAAAAGTCGAGACCTCT
 GTCATCGAGGGCACCGACGCCAGACCCGAGTCTTTGACGACGGTCCTGCGGTAGAGCATGCATGTTGGGACCCG

AAAGATGGTGAACATGCCTGAATAGGGCGAAGCCAGAGGAAACTCTGGTGGAGGCTCGTAGCGATTCTGACGTGC
 AAATCGATCGTCGAATTTGGGTATAGGGGCGAAAGACTAATCGAACCATCTAGTAGCTGGTTCCTGCCGAAGTTTCC
 CTCAGGATAGCAGAACTCGCATGTATCAGATTTATGTGGTAAAGCGAATGATTAGAGGCATTGGGGTTGAAACAAC
 CTCGACCTATTCTCAAACTTAAATATGTAAGAACGGGCCGTCGCTCGATTGGACCGTCCGGCGATTGAGAGTTTCTA
 GTGGGCCATTTTGGTAAGCAGAACTGGCG

Boletellus sp.1 (PH34)

GAAAAGAACCTTTGGAAAGAGAGTTAAACAGTACGTGAAATTGCTGAAAGGGAAACGTTTGACGTCAGTCGCGTCAGT
 CAGGGATCAACCTTGCTTCGCAGCGGGTGCACCTTCCTGGCGGACGGGTGAGCATCAGTTTGGATCGCTGTACAATG
 GTGGAGGGAAGGTGGCATTCTCGGAGTGTGTTATAGCCTTTCATCGTCTGCAGGGAGCTAGACTGAGGAACTCGG
 CACGGCCCTCGGGTCTGTAGCCTAGGATGCTGGCATAATGGCGTCAACCGACCCGCTTGTAAACACGGACCAAGG
 AGTCTAACATGCCTGCGAGTGTTTGGGTGAAAACCCGAGCGCGGAACGAAAGTAAAGTGCAGACCTCTGTCATG
 GAGGGCATCGACGCCCGGACCGGAGTCATAGACGAAGGATCTGCGGTAGAGCATGTATGTTGGGACCCGAAAGAT
 GGTGAACTATGCCTGAATAGGGTGAAGCCAGAGGAAACTCTGGTGGAGGCTCGTAGCGATTCTGACGTGCAAATCG
 ATCGTCGAATTTGGGTATAGGGGCGAAAGACTAATCGAACCATCTAGTAGCTGGTTCCTGCCGAAGTTTCCCTCAGG
 ATAGCAGAAACTCATGTATCAGATTTATGTGGTAAAGCGAATGATTAGAGGCCTTGGGGTGCAAACGACCTTAACCTA
 TTCTCAAACTTAAATATGTAAGAACGGGCCGTCGCTTGATTGGACCGCTCCGGCGATTGAGAGTTTCTAGTGGGCC
 ATTTTGGTAAGCAGAACTGGCG

Boletellus sp.2 (MJ12)

GAAAAGAACCTTTGGAAAGAGAGTTAAACAGTACGTGAAATTGCTGAAAGGGAAACGCTTGACGTCAGTCGCGTTGGC
 CGGGGATCAACCTTGCTTCTCGCTGGGTGCACCTTCCTGGCTGACGGGTGAGCATCGGTTTCGATCGGGATAGAATG
 GCCAAGGGAACGTGGCACTCTTCGGAGTGTGTTATAGCCCATGGTCGTATGTGTCGATGGGGACCGAGGAACTCGG
 CACGACTCCGGTCTGTGTCTAGGATGCTGGCATAATGGCGTTAAGCGACCCGCTTGTAAACACGGACCAAGGAGTC
 TAACATGCCTGCGAGTGTTTGGGTGGCAAACCCGAGCGCGAAACGAAAGTAAAGTGCAGACCTCTGTCATGGAGG
 GCACCGACGCCCGGACCTGAGTCTTTGACGACGGATCTGCGGTAGAGCATGCATGTTGGGACCCGAAAGATGGTG
 AACTATGCCTGAATAGGGTGAAGCCAGAGGAAACTCTGGTGGAGGCTCGTAGCGATTCTGACGTGCAAATCGATCG
 TCGAATTTGGGTATAGGGGCGAAAGACTAATCGAACCATCTAGTAGCTGGTTCCTGCCGAAGTTTCCCTCAGGATAG
 CAGAAACTCATAGATCAGATTTATGTGGTAAAGCGAATGATTAGAGGCCTTGGGGTTGAAACAACCTTAACCTATTCT
 CAAACTTAAATATGTAAGAACGAGCCGTCGCTCGATTGGACCGCTCCGGCGATTGAGAGTTTCTAGTGGGCCATTTT
 GGTAAGCAGAACTGGCG

Boletellus sp.2 (MJ15)

GAAAAGAACCTTTGGAAAGAGAGTTAAACAGTACGTGAAATTGCTGAAAGGGAAACGCTTGACGTCAGTCGCGTTGGC
 CAGGGATCAACCTTGCTTCTCGCTGGGTGCACCTTCCTGGCTGACGGGTGAGCATCGGTTTCGATCGGGATAGAATG
 GCCAAGGGAACGTGGCACTCTTCGGAGTGTGTTATAGCCCATGGTCGTATGTGTCGATGGGGACCGAGGAACTCGG
 CACGACTCCGGTCTGTGTCTAGGATGCTGGCATAATGGCGTTAAGCGACCCGCTTGTAAACACGGACCAAGGAGTC

TAACATGCCTGCGAGTGTGGGTGGCAAACCCGAGCGCGAAACGAAAGTGAAAGTCGAGACCTCTGTCATGGAGG
 GCACCGACGCCCGGACCTGAGTCTTTGACGACGGATCTGCGGTAGAGCATGCATGTTGGGACCCGAAAGATGGTG
 AACTATGCCTGAATAGGGTGAAGCCAGAGGAAACTCTGGTGGAGGCTCGTAGCGATTCTGACGTGCAAATCGATCG
 TCGAATTTGGGTATAGGGGCGAAAGACTAATCGAACCATCTAGTAGCTGGTTCCTGCCGAAGTTCCCTCAGGATAG
 CAGAACTCATAGATCAGATTTATGTGGTAAAGCGAATGATTAGAGGCCTTGGGGTTGAAACAACCTTAACCTATTCT
 CAAACTTTAAATATGTAAGAACGAGCCGCTCGCTCGATTGGACCGCTCGGCGATTGAGAGTTTCTAGTGGGCCATTTTT
 GGTAAGCAGAACTGGCG

Boletellus sp.3 (MJ26)

GAAAAGAACTTTGAAAGAGAGTAAACAGTACGTGAAATTGCTGAAAGGGAAACGCTTGATGTCAGTCGCGTCGGC
 CGGGGATCAACCTTGCTTCATCGCTGGGCGTAATTTCCGGTCGACGGGTCAGCATCAGTTTCGATCGCTGTACAAGG
 GCGGAGGGAAAGTAGCACTCCTCACGGAGTGTGTTATAGACTTTCGTCGTATGCAGCGATCGGGACTGAGGAACTC
 AGCAGACTCTGTAAGGGGTTTGTGCATGGGATGCTGGCATAATGGCCTTAAGCGACCCGCTTGAACACGGACC
 AAGGAGTCTAACATGCCTGCGAGTGTTCGGGTGGCAAACCTCGAGCGCGTAACGAAAGTGAAAGTCGAGATCTCTGT
 CGTGGAGAGCATCGACGCCCGGACCTGAGTCTTTGACGACGGATCTGCGGTAGAGCATGCATGTTGGGACCCGAA
 AGATGGTGAACATGCCTGAATAGGGTGAAGCCAGAGGAAACTCTGGTGGAGGCTCGTAGCGATTCTGACGTGCAA
 ATCGATCGTCGAATTTGGGTATAGGGGCGAAAGACTAATCGAACCATCTAGTAGCTGGTTCCTGCCGAAGTTCCCT
 CAGGATAGCAGAACTCGTATATCAGATTTATGTGGTAAAGCGAATGATTAGAGGCCTTGGGGTTGAAACAACCTTAA
 CCTATTCTCAAACCTTTAAATATGTAAGAACGAGCCATCGCTCGATTGGATCGCTCGGCGATTGAGAGTTTCTAGTGGG
 CCATTTTTGGTAAGCAGAACTGGCG

Boletellus sp.4 (P00)

GAAAAGAACTTTGAAAGAGAGTAAACAGTACGTGAAATTGCTGAAAGGGAAACGCTTGATGTCAGTCTTGTAGCT
 AGGGGTCAGCCTTGCTTTCGTTAGCTTGGCGTACTTCTAGTTCGACAGGTCAGCATCAGTTTCGATCGCGGTACAA
 AAGCGAAGGGAATGTGGCACTCTTTCTTGGAGTGTGTTATAGACTTTCGTTGTATGCAGTGGTCGAGACTGAGGTACT
 CGGCACGACTCAAGTCTGTGTCTAGGATGCTGGCGAAATGGCCTTAAGCGACCCGCTTGAACACGGACCAAGGA
 GTCTAACATGCTTGCAGTGTGGGTGGAAAACCCAAGTGCGAAATGAAAGTGAACGTCGAGATCTCTGTCGTGGA
 GAGCATCGACGCCCGGACCCGAGTCTTTGACAAAGGATCTGCGGTAGAGCATGCACGTTAGACCCGAAAGATGG
 TGAACATGCCTGAATAGGGTGAAGCCAGAGGAAACTCTGGTGGAGGCTCGTAGCGATTCTGACGTGCAAATCGAT
 CGTCAATTTGGGTATAGGGGCGAAAGACTAATCGAACCATCTAGTAGCTGGTTCCTGCCGAAGTTCCCTCAGGAT
 AGCAGAACTTGTATATCAGATTTATGTGGTAAAGCGAATGATTAGAGGCCTTGGGGTTGAAACAACCTTAACCTATTC
 TCAAACCTTTAAATATGTAAGAACGAGCCGCTCTCAGTTGGACCGCTCGGCGATTGTGAGTTTCTAGTGGGCCATTTTT
 GGTAAGCAGAACTGGCG

Boletellus sp.4 (MJ04)

GAAAAGAACTTTGGAAAGAGAGTAAACAGTACGTGAAATTGCTGAAAGGGAAACGCTTGATGTCAGTCTTGTTAGCT
 AGGGGTCAGCCTTGCTTCGTTAGCTTGCGTACTTCCTAGTTCGACAGGTCAGCATCAGTTTCGATCGCGGTACAA
 AAGCGAAGGGAATGTGGCACTCTTTCTTGAGTGTGTTATAGACTTTTCGTTGTATGCAGTGGTCGAGACTGAGGTACT
 CGGCACGACTCAAGTCTGTGTCTAGGATGCTGGCGAAATGGCCTTAAGCGACCCGCTTGAAACACGGACCAAGGA
 GTCTAACATGCTTGCAGTGTGTTGGGTGGAAAACCCAAGTGCGAAATGAAAGTGAACGTCGAGATCTCTGTCGTGGA
 GAGCATCGACGCCCGGACCCGAGTCTTTGACAAAGGATCTGCGGTAGAGCATGCACGTTAGGACCCGAAAGATGG
 TGAACTATGCCTGAATAGGGTGAAGCCAGAGGAAACTCTGGTGGAGGCTCGTAGCGATTCTGACGTGCAAATCGAT
 CGTCGAATTTGGGTATAGGGGCGAAAGACTAATCGAACCATCTAGTAGCTGGTTCCTGCCGAAGTTCCCTCAGGAT
 AGCAGAAACTTGTATATCAGATTTATGTGGTAAAGCGAATGATTAGAGGCCTTGGGGTTGAAACAACCTTAACCTATTC
 TCAAACCTTTAAATATGTAAGAACGAGCCGTCTCTCAGTTGGACCGCTCGGCGATTGTGAGTTTCTAGTGGGCCATTTTT
 GGTAAGCAGAACTGGCG

Boletellus sp.4 (CH02)

GAAAAGAACTTTGGAAAGAGAGTAAACAGTACGTGAAATTGCTGAAAGGGAAACGCTTGATGTCAGTCTTGTTAGCT
 AGGGGTCAGCCTTGCTTCGTTAGCTTGCGTACTTCCTAGTTCGACAGGTCAGCATCAGTTTCGATCGCGGTACAA
 AAGCGAAGGGAATGTGGCACTCTTTCTTGAGTGTGTTATAGACTTTTCGTTGTATGCAGTGGTCGAGACTGAGGTACT
 CGGCACGACTCAAGTCTGTGTCTAGGATGCTGGCGAAATGGCCTTAAGCGACCCGCTTGAAACACGGACCAAGGA
 GTCTAACATGCTTGCAGTGTGTTGGGTGGAAAACCCAAGTGCGAAATGAAAGTGAACGTCGAGATCTCTGTCGTGGA
 GAGCATCGACGCCCGGACCCGAGTCTTTGACAAAGGATCTGCGGTAGAGCATGCACGTTAGGACCCGAAAGATGG
 TGAACTATGCCTGAATAGGGTGAAGCCAGAGGAAACTCTGGTGGAGGCTCGTAGCGATTCTGACGTGCAAATCGAT
 CGTCGAATTTGGGTATAGGGGCGAAAGACTAATCGAACCATCTAGTAGCTGGTTCCTGCCGAAGTTCCCTCAGGAT
 AGCAGAAACTTGTATATCAGATTTATGTGGTAAAGCGAATGATTAGAGGCCTTGGGGTTGAAACAACCTTAACCTATTC
 TCAAACCTTTAAATATGTAAGAACGAGCCGTCTCTCAGTTGGACCGCTCGGCGATTGTGAGTTTCTAGTGGGCCATTTTT
 GGTAAGCAGAACTGGCG

Boletus sp.1 (P12)

GAAAAGAACTTTGGAAAGAGAGTAAATAGTACGTGAAATTGCTGAAAGGGAAACACTTGATGTCAGTCGCATTAGCC
 AGGGATCAACCTTGCTCCCTTGCTAGGTGATTTCTGGTTAATGGGTCAGCATCAGTTTTGGTTGTCGTACAATGGC
 AAGGGGAATGTGGCACCTTCTGGGTGTGTTTATAGCCTTTTGTATATGCGATGATTGGGACTGAGGAACTCAGCAC
 GGCTTCATAGTTTGTGCTTAGGATGCTGGCATAATGGCCTTAAGTGACCCGCTTGAAACACGGACCAAGGAGTCTA
 ACATGCCTGCGAGTGTGTTGGGTGCTAAACTCGAGTGCCTAATGAAAGTGAAGTTGAGACCTCTGTCATGGAGGGCA
 TCGACGCCCGGACCTGAGTCTTTGACGACGGATCTGCGGTAAAGCATGTATGTTAGGACCCGAAAGATGGTGAAC
 ATGCCTGAATAGGGTGAAGCCAGAGGAAACTCTGGTGGAGGCTCGTAGCGATTCTGACGTGCAAATCGATCGTCGA
 ATTTGGGTATAGGGGCGAAAGACTAATCGAACCATCTAGTAGCTGGTTCCTGCCGAAGTTCCCTCAGGATAGCAGA
 AACTCATATCATCAGATTTATGTGGTAAAGCGAATGATTAGAGGCCTTGGGGTTGAAACAACCTTAACCTATTCTCAA
 CTTTAAATATGTAAGAACGAGCCGTCACTTTGTTGGACCGCTCGGCGATTGGGAGTTTCTAGTGGGCCATTTTTGGTA
 AGCAGAACTGGCG

Boletus sp.1(CP31)

GAAAAGAAGCTTTGGAAAGAGAGTAAATAGTACGTGAAATTGCTGAAAGGGAAACACTTGATGTCAGTCGCATTAGCC
 AGGGATCAACCTTGCTCCCTTTGCTAGGTGTATTTCTGGTTAATGGGTCAGCATCAGTTTTGGTTGTCGTACAATGGC
 AAGGGGAATGTGGCACCTTCTGGGTGTGTTATAGCCTTTTGTATATGCGATGATTGGGACTGAGGAACTCAGCAC
 GGCTTCATAGTTTGTGCTTAGGATGCTGGCATAATGGCCTTAAGTGACCCGTCTTGAACACGGACCAAGGAGTCTA
 ACATGCCTGCGAGTGTGGGTGCTAACTCGAGTGCCTAATGAAAGTGAAAGTTGAGACCTCTGTCATGGAGGGCA
 TCGACGCCCGGACCTGAGTCTTTGACGACGGATCTGCGGTAAAGCATGTATGTTAGGACCCGAAAGATGGTGAAC
 ATGCCTGAATAGGGTGAAGCCAGAGGAACTCTGGTGGAGGCTCGTAGCGATTCTGACGTGCAAATCGATCGTCA
 ATTTGGGTATAGGGGCGAAAGACTAATCGAACCATCTAGTAGCTGGTTCTGCCGAAGTTTCCCTCAGGATAGCAGA
 AACTCATATCATCAGATTTATGTGGTAAAGCGAATGATTAGAGGCCTTGGGGTTGAAACAACCTTAACCTATTCTCAA
 CTTTAAATATGTAAGAACGAGCCGTCACCTTTGTTGGACCGCTCGGCGATTGGGAGTTTCTAGTGGGCCATTTTTGGTA
 AGCAGAAGCTGGCG

Boletus sp.1 (CP47)

GAAAAGAAGCTTTGGAAAGAGAGTAAATAGTACGTGAAATTGCTGAAAGGGAAACACTTGATGTCAGTCGCATTAGCC
 AGGGATCAACCTTGCTCCCTTTGCTGGGTGTACTTCTGGTTAATGGGTCAGCATCAGTTTTGCTTGTGTCGTACAATG
 GCAAGGGGAATGTGGCACCTTCTGGGTGTGTTATAGCCTTTTGTATATGCGATGATTAGGACTGAGGAACTCAGC
 ACGGCCCTTAGAGTTTGTGCTTAGGATGCTGGCATAATGGCCTTAAGTGACCCGTCTTGAACACGGACCAAGGAGT
 CTAACATGCCTGCGAGTGTGGGTGCTAACTCGAGTGCCTAATGAAAGTGAAAGTTGAGACCTCTGTCATGGAGG
 GCATCGACGCCCGGACCTGAGTCTTTGACGACGGATCTGCGGTAAAGCATGTATGTTAGGACCCGAAAGATGGTGA
 ACTATGCCTGAATAGGGTGAAGCCAGAGGAACTCTGGTGGAGGCTCGTAGCGATTCTGACGTGCAAATCGATCGT
 CGAATTTGGGTATAGGGGCGAAAGACTAATCGAACCATCTAGTAGCTGGTTCTGCCGAAGTTTCCCTCAGGATAGC
 AGAAACTCATACTATCAGATTTATGTGGTAAAGCGAATGATTAGAGGCCTTGGGGTTGAAACAACCTTAACCTATTCTC
 AAACCTTAAATATGTAAGAACGAGCCGTCACCTTTGTTGGACCGCTCGGCGATTGGGAGTTTCTAGTGGGCCATTTTTG
 GTAAGCAGAAGCTGGCG

Boletus sp.2 (CP18)

GAAAAGAAGCTTTGGAAAGAGAGTAAACAGTACGTGAAATTGCTGAAAGGGAAACGCTTGATGTCAGTCATGTCGGC
 CAGGGATCAACCTTGCTTCTCGCTGGGTGCACCTTCTGGTGCACAGGTCAGCATCAATTTTCGATCGCTGTACAATGGT
 GGAGGGGAATGTGGCACTCTTCGGGGTGTGTTCTTATAGCCTTTCATCGCATGCAGTATTGGGACTGAGGAACTCGG
 CACGACTTTTTCAGTCTGTGTCTAGGATGCTGGCATAATGGCCTTAAGCGACCCGTCTTGAACACGGACCAAGGAGT
 CTAACATGCCTGCGAGTGTGGGTGGAAAACCTCAAGCGCTAATGAAAGTGAAAGTTGAGACCTCTGTCGTGGAGT
 GCACCGACGCCCGGACCTGAGTCTTTGACGACGGATCTGCGGTAGAGCATGCATGTTGGGACCCGAAAGATGGT
 GAACTATGCCTGAATAGGGTGAAGCCAGAGGAACTCTGGTGGAGGCTCGTAGCGATTCTGACGTGCAAATCGATC
 GTCGAATTTGGGTATAGGGGCGAAAGACTAATCGAACCATCTAGTAGCTGGTTCTGCCGAAGTTTCCCTCAGGATA
 GCAGAAACTCATGTATCAGATTTATGTGGTAAAGCGAATGATTAGAGGCCTTGGGGTTGAAACAACCTTAACCTATTCT
 TCAAACCTTAAATATGTAAGAACGAGCCGTCACCTTTGTTGGACCGCTCGGCGATTGAGAGTTTCTAGTGGGCCATTTTT
 GGTAAGCAGAAGCTGGCG

Boletus sp.2 (CP25)

GAAAAGAAGCTTTGGAAAGAGAGTAAACAGTACGTGAAATTGCTGAAAGGGAAACGCTTGATGTCAGTCATGTCGGC
 CAGGGATCAACCTTGCTTCTCGCTGGGTGCACCTTCTGGTCGACAGGTCAGCATCAATTCGATCGCTGTACAATGGT
 GGAGGGAATGTGGCACTCTTCGGGGTGTGTTCTTATAGCCTTTCATCGCATGCAGTGATTGGGACTGAGGAACTCGG
 CACGACTTTTCAGTCTGTGTCTAGGATGCTGGCATAATGGCCTTTAAGCGACCCGCTTGAAACACGGACCAAGGAG
 TCTAACATGCCTGCGAGTGTGGGGTGGAAAACCAAGCGCGTAATGAAAGTAAAGTTGAGACCTCTGTGCTGGAG
 TGCACCGACGCCCGACCTGAGTCTTTGACGACGGATCTGCGGTAGAGCATGCATGTTGGGACCCGAAAGATGGT
 GAACTATGCCTGAATAGGGTGAAGCCAGAGGAACTCTGGTGGAGGCTCGTAGCGATTCTGACGTGCAAATCGATC
 GTCGAATTTGGGTATAGGGGCGAAAGACTAATCGAACCATCTAGTAGCTGGTTCCTGCCGAAGTTCCCTCAGGATA
 GCAGAACTCATGTATCAGATTTATGTGGTAAAGCGAATGATTAGAGGCCTTGGGGTTGAAACAACCTTAACCTATTC
 TCAAACCTTTAAATATGTAAGAACGAGCCGTCACCTTTGTTGACCGCTCGGCGATTGAGAGTTTCTAGTGGGCCATTTT
 GGTAAGCAGAACTGGCG

Boletus sp.3 (CP01)

GAAAAGAAGCTTTGGAAAGAGAGTAAACAGTACGTGAAATTGCTGAAAGGGAAACACTTGATGTCAGTCGCGTCCAC
 CGGGGATCAACCTTGCTTTCGGCTCGGTGTACTTCCCGGTCGACGGGTCAGCGTCAGTTTCGGTGCGCCGTAC
 AAGGGCGAGGGGAACGTGGCACTCTTCGGAGTGTGTTATAGCCTTTCGTCGTATGCGGCGCTTGGGACTGAGGAAC
 TCAGCATGGCTTCGGTCTGTGCTTAGGATGCTGGCATAATGGCCTTAAGTGACCCGCTTGAAACACGGACCAAGGA
 GTCTAACATGCCTGCGAGTGTGGGGTGCCAAACCCGAGCGCGCAATGAAAGTAAAGTGAACGTCGAGACCTCCGTCAATG
 GAGGGCATCGACGCCCGGACCCGAGTCTTTGACGAAGGATCTGCGGTAGAGCATGCATGTTGGGACCCGAAAGAT
 GGTGAACTATGCCTGAATAGGGTGAAGCCAGAGGAACTCTGGTGGAGGCTCGTAGCGATTCTGACGTGCAAATCG
 ATCGTCGAATTTGGGTATAGGGGCGAAAGACTAATCGAACCATCTAGTAGCTGGTTCCTGCCGAAGTTCCCTCAGG
 ATAGCAGAACTCGTGTATCAGATTTATGTGGTAAAGCGAATGATTAGAGGCCTTGGGGTTGAAACAACCTTAACCTA
 TTCTCAAACCTTTAAATATGTAAGAACGGGCTGTGCTCCGTTGGACAGCTCGGCGATTGAGAGTTTCTAGTGGGCCAT
 TTTGGTAAGCAGAACTGGCG

Boletus sp.4 (CP15)

GAAAAGAAGCTTTGAAAAGAGAGTAAACAGTACGTGAAATTGCTGAAAGGGAAACGCTCGAGGTCCAGTCGCGTTG
 GCCGGGGATCAACCTTTATCTTGGGGGTGATTTCTGGTCGATGGGTCAGCATCAGTTTTGTCGTCGTATAATGGT
 CAGGGGAATGTGGCACGCCCTCGGGAGTGTGTTATAGACTTTGGTCGTATGCGATGGTAGGGACTGAGGAACTCGG
 CACGGGGCTCTCGTAGCCTCTTTGTGCTTAGGATGCTGGCATAATGGCCTTGAGCGACCCGCTTGAAACACGGAC
 CAAGGAGTCTAACATGCCTGCAAGTGTTCAGGTGGAACCTGCGCGCGCAATGAAAGTAAAGTGCAGAAACCCCG
 TCGGGGTGCACCGACGCCCGGACCTGAGTCGTTTACGACAAAGGCTCTGCGGTAGAGCATGCATGTTGGGACCCG
 AAAGATGGTGAACATGCCTGAATAGGGTGAAGCCAGAGGAACTCTGGTGGAGGCTCGTAGCGATTCTGACGTGC
 AAATCGATCGTCAATTTGGGTATAGGGGCGAAAGACTAATCGAACCATCTAGTAGCTGGTTCCTGCCGAAGTTTCC
 CTCAGGATAGCAGAACTCATGAGAATAGATTTATGTGGTAAAGCGAATGATTAGAGGCTTGGGGTTGAAACAACCT
 TAACCTATTCTCAAACCTTTAAATATGTAAGAAGGGGCGTCACTTAGGTGGACCCCCCTCAGTGGGATTAAGAGTTT
 CTAGTGGGCCATTTTGGTAAGCAGAACTGGCG

Boletus sp.4 (CP20)

GAAAAGAACTTTGAAAAGAGAGTTAAACAGTACGTGAAATTGCTGAAAGGGAAACGCTCGAGGTCCAGTCGCGTTG
 GCCGGGGATCAACCTTTATCTTGGGGGTGATTTCTGGTCGATGGGTCAGCATCAGTTTTTGTGTCGTATAATGGT
 CAGGGGAATGTGGCACGCCCTCGGGAGTGTGTTATAGACTTTGGTCGTATGCGATGGTAGGGACTGAGGAACTCGG
 CACGGGCTCTCGTAGCCTCTTTGTGCTTAGGATGCTGGCATAATGGCCTTGAGCGACCCGTCTTGAAACACGGACCA
 AGGAGTCTAACATGCCTGCGAAGTGTTCAAGGTGAAAAACCTGCGCGCGCAATGAAAGTGAAAGTCGAGAACCCCT
 CGGGGTGCACCGACGCCCGGACCTGAGTCGTTACGACAAAAGGCTCTGCGGTAGAGCATGCATGTTGGGACCCGA
 AAGATGGTGAACCTATGCCTGAATAGGGTGAAGCCAGAGGAACTCTGGTGGAGGCTCGTAGCGATTCTGACGTGCA
 AATCGATCGTCGAATTTGGGTATAGGGGCGAAAGACTAATCGAACCATCTAGTAGCTGGTTCCTGCCGAAGTTCCC
 TCAGGATAGCAGAACTCATGAGAATAGATTTATGTGGTAAAGCGAATGATTAGAGGTCTTGGGGTTGAAACAACCTT
 AACCTATTCTCAAACCTTTAAATATGTAAGAAAGGGGCGTCACTTAGGTGGACCCCCCTCAGTGGGATTAAGAGTTTC
 TAGTGGGCCATTTTTGGTAAGCAGAACTGGCG

Boletus sp.4 (CP51)

GAAAAGAACTTTGAAAAGAGAGTTAAACAGTACGTGAAATTGCTGAAAGGGAAACGCTCGAGGTCCAGTCGCGTTG
 GCCGGGGATCAACCTTTATCTTGGGGGTGATTTCTGGTCGATGGGTCAGCATCAGTTTTTGTGTCGTATAATGGT
 CAGGGGAATGTGGCACGCCCTCGGGAGTGTGTTATAGACTTTGGTCGTATGCGATGGTAGGGACTGAGGAACTCGG
 CACGGGCTCTCGTAGCCTCTTTGTGCTTAGGATGCTGGCATAATGGCCTTGAGCGACCCGTCTTGAAACACGGACCA
 AGGAGTCTAACATGCCTGCGAAGTGTTCAAGGTGAAAAACCTGCGCGCGCAATGAAAGTGAAAGTCGAGAACCCCT
 CGGGGTGCACCGACGCCCGGACCTGAGTCGTTACGACAAAAGGCTCTGCGGTAGAGCATGCATGTTGGGACCCGA
 AAGATGGTGAACCTATGCCTGAATAGGGTGAAGCCAGAGGAACTCTGGTGGAGGCTCGTAGCGATTCTGACGTGCA
 AATCGATCGTCGAATTTGGGTATAGGGGCGAAAGACTAATCGAACCATCTAGTAGCTGGTTCCTGCCGAAGTTCCC
 TCAGGATAGCAGAACTCATGAGAATAGATTTATGTGGTAAAGCGAATGATTAGAGGTCTTGGGGTTGAAACAACCTT
 AACCTATTCTCAAACCTTTAAATATGTAAGAAAGGGGCGTCACTTAGGTGGACCCCCCTCAGTGGGATTAAGAGTTTC
 TAGTGGGCCATTTTTGGTAAGCAGAACTGGCG

Boletus sp.5 (MJ23)

GAAAAGAACTTTGAAAAGAGAGTTAAACAGTACGTGAAATTGCTGAAAGGGAAACGCTCGAGGTCCAGTCGCGTTG
 GCCGGGGATCAACCTTTATCTTGGGGGTGATTTCTGGTCGATGGGTCAGCATCAGTTTTTGTGTCGTATAATGGT
 CAGGGGAATGTGGCACGCCCTCGGGAGTGTGTTATAGACTTTGGTCGTATGCGATGGTAGGGACTGAGGAACTCGG
 CACGGGCTCTCGTAGCCTCTTTGTGCTTAGGATGCTGGCATAATGGCCTTGAGCGACCCGTCTTGAAACACGGACAA
 GGAGTCTAACATGCCTGCGAAGTGTTCAAGGTGAAAAACCTGCGCGCGCAATGAAAGTGAAAGTCGAGAACCCCATC
 GGGGTGCACCGACGCCCGGACCTGAGTCGTTACGACAAAAGGCTCTGCGGTAGAGCATGCATGTTGGGACCCGAA
 AGATGGTGAACCTATGCCTGAATAGGGTGAAGCCAGAGGAACTCTGGTGGAGGCTCGTAGCGATTCTGACGTGCAA
 ATCGATCGTCGAATTTGGGTATAGGGGCGAAAGACTAATCGAACCATCTAGTAGCTGGTTCCTGCCGAAGTTCCCT
 CAGGATAGCAGAACTCATGAGAATAGATTTATGTGGTAAAGCGAATGATTAGAGGTCTTGGGGTTGAAACAACCTTA
 ACCTATTCTCAAACCTTTAAATATGTAAGAAAGGGGCGTCACTTAGGTGGACCCCCCTCAGTGGGATTAAGAGTTTC
 AGTGGGCCATTTTTGGTAAGCAGAACTGGCG

Boletus sp.6 (CP03)

GAAAAGAAGCTTTGGAAAGAGAGTTAAACAGTACGTGAAATTGCTGAAAGGGAAACGCTTGATGTCAGTCGCGTCGGC
 CGGGGATCAACCTTGCTTCTCGCTGGGTGTAATTCTCGGTCGACGGGTCAGCATCGGTTTCGGTCGCCGTACAAGG
 GCGAGGGGAACGTGGCACTCTTCGGGGTGTGTTATAGCCTTTTCGTCGTATGCGGCGGTCGGGACCGAGGAACTCA
 GCACGGCTTCGGTCTGTGCTTAGGATGCTGGCATAATGGCCTTAAGCGACCCGCTTGAAACACGGACCAAGGAGT
 CTAACATGCCTGCGAGTGTGGGGTGACAAACCCGAGCGCGCAATGAAAGTGAAAGTTGAGACCTCTGTCGTGGAG
 GGCATCGACGCCCGACCTGAGTCTTTGACGACGGATCTGCGGTAGAGCATGCATGTTGGGACCCGAAAGATGGT
 GAACTATGCCTGAATAGGGTGAAGCCAGAGGAACTCTGGTGGAGGCTCGTAGCGATTCTGACGTGCAAATCGATC
 GTCGAATTTGGGTATAGGGGCGAAAGACTAATCGAACCATCTAGTAGCTGGTTCCTGCCGAAGTTCCCTCAGGATA
 GCAGAACTCATGTAGCAGATTTATGTGGTAAAGCGAATGATTAGAGGCCTTGGGGTTGAAACAACCTTAACCTATTC
 TCAAACCTTAAATATGTAAGAACGAGCCGTCGCTTCGTTGGACCGCTCGGCGATTGAGAGTTTCTAGTGGGCCATTTT
 TGGTAAGCAGAAGCTGGCG

Boletus sp.7 (MJ27)

GAAAAGAAGCTTTGGAAAGAGAGTTAAACAGTACGTGAAATTGCTGAAAGGGAAACGCTTGATGTCCAGTCGCGTCGG
 TCGGGGATCAACCTTGCTTCTCGCTGGGTGTAATTCTCGGTCGACGGGTCAGCATCAGTTTTCTCGTCGTACAA
 ACTCCTAGGGAATGTGGCACTCTTCGGGAGTGTGTTATAGCCCAAGGTCAGATGCGGGGATGGGGACTGAGGAAC
 TCAGTACCTTGAGGGTGTAGGATGCTGGCATAATGGCATTAAAGCGACCCGCTTGAAACACGGACCAAGGAGT
 CTAACATGCCTGCGAGTGTGGGGTGCAAAACCCATGCGCGAAATGAAAGTGAAAGTCGAGATCTCTGTCATGGAG
 AGCACCGACGCCCGACTGGAGTCGTTTTGACAAAGGACCTGCGGTAGAGCATGCATGTTGGGACCCGAAAGAT
 GGTGAACTATGCCTGAATAGGGTGAAGCCAGAGGAACTCTGGTGGAGGCTCGTAGCGATTCTGACGTGCAAATCG
 ATCGTCGAATTTGGGTATAGGGGCGAAAGACTAATCGAACCATCTAGTAGCTGGTTCCTGCCGAAGTTCCCTCAGG
 ATAGCAGAACTCATTGGGTACAGATTTATGTGGTAAAGCGAATGATTAGAGGCTTGGGGTTGAAACAATCTTAACC
 TATTCTCAAACCTTAAATATGTAAGAACGGGCCGTCCTTGAGCTTGACCGCCCGGCGATTGGAGAGTTTCTAGTGG
 GCCATTTTGGTAAGCAGAAGCTGGCG

Boletus sp.8 (CP40)

GAAAAGAAGCTTTGGAAAGAGAGTTAAACAGTACGTGAAATTGCTGAAAGGGAAACGCTTGATGTCAGTCACGTCGGT
 CAGGGATCAACCTTGCTTCATCGCTGGGCGTACTTCTGGCTGATGGGTGAGCATCAGTTTTGATCACCATAACAAGG
 GCAGAGGGAATGTGGCACTCCTTGAGTGTGTTATAGCCTTTTTCGTCATGTGGTATCAGGACTGAGGAACTCAGC
 ATGGCTTCTGCTTGCTCAGGATGCTGGCATAATGGCCTTAAGCGACCCGCTTGAAACACGGACCAAGGAGTCTA
 ACATGCCTGCGAGTGTGGGGTGAAACTCGAGCGCGTAATGAAAGTGAAAGTCGAGACCTTTGTCATGGAGGGC
 ATCGACGCCCGACCTGAGTCTTTGACGAAGGATCTGCGGTAGAGCATGCATGTTGGGACCCGAAAGATGGTGAAC
 TATGCCTGAATAGGGTGAAGCCAGAGGAACTCTGGTGGAGGCTCGTAGCGATTCTGACGTGCAAATCGATCGTCG
 AATTTGGGTATAGGGGCGAAAGACTAATCGAACCATCTAGTAGCTGGTTCCTGCCGAAGTTCCCTCAGGATAGCAG
 AAACCTGAGTATCAGATTTATGTGGTAAAGCGAATGATTAGAGGCCTTGGGGTGCAAATGACCTTAACCTATTCTCAA
 ACTTAAATATGTAAGAACGGGCCGTCGCTTGATTGGACCGCTCGGCGATTGAGAGTTTCTAGTGGGCCATTTTGGT
 AAGCAGAAGCTGGCG

Boletus sp.9 (NN05)

GAAAAGAACTTTGGAAAGAGAGTTAAACAGTACGTGAAATTGCTGAAAGGGAAACGCTTGATGTCAGTCACGTCGCC
 TGGGGATCAACCTTGCTTTTCGCTGGGTGACTTCCCTGTCGACGGGTCAGCATCAGTTTCCGTCGCCGTACAAGGG
 TGAGGGGAATGTGGCACTCTTTGGAGTGTGTTATAGCCTTTGCTCGTATGCGGTGGTAGGGACTGAGGAACTCAGCA
 CGACCTTTTAGGCCTGTGCTTAGGATGCTGGCATAATGGCCTTAAGCGACCCGCTTGAAACACGGACCAAGGAGTC
 TAACATGCCTGCGAGTGTGGGTGGAAAACCTCAGGCGCGTAATGAAAGTAAAGTTGAGACCTCTGTCGTGGAGG
 GCATCGACGCCCGGACCTGAGTCTTTGACGACGGATCTGCGGTAGAGCATGCATGTTGGGACCCGAAAGATGGTG
 AACTATGCCTGAATAGGGTGAAGCCAGAGGAACTCTGGTGGAGGCTCGTAGCGATTCTGACGTGCAAATCGATCG
 TCGAATTTGGGTATAGGGGCGAAAGACTAATCGAACCATCTAGTAGCTGGTTCCTGCCGAAGTTTCCCTCAGGATAG
 CAGAACTCATGTCAGATTTATGTGGTAAAGCGAATGATTAGAGGCCCTGGGGTTGAAACAACCTTAACCTATTCTCA
 AACTTTAAATATGTAAGAACGAGCCGCTCTTTGTTGGACCGCTCGGCGATTGAGAGTTTCTAGTGGGCCATTTTGGT
 AAGCAGAACTGGCG

Boletus sp.10 (CP11)

GAAAAGAACTTTGGAAAGAGAGTTAAACAGTACGTGAAATTGCTGAAAGGGAAAAGGCTGGAGGCCGGTCGGGCCA
 ATGGGGTCCACCCTGGCCTAAGGTTGGTGGTCTTCCCTGATGAACGGGTCGCCTCAGTTTCAATGGCCGTACA
 GGGCGAAGGGGAAGGTGGCATTCTTTGAGGGGGTTTTGCCCTTTCCCGAATGCAAGGGTGGGAATGGAGGAAT
 TCACAACAACCTCCGGCCGGTCTTAGAAGGCTGGCTTAAGGGCTTAGGGGACCCGCTTGAACACGGACCAAGG
 AGTCTAACATGCCTGCAAGTGTGGGTGATAAACCCAAGCGCGCAATGAAAGTAAAGTTGAGACCTCTGTCATGG
 AGGGCATCGACGCCCGGACCCAAGTCTTTGACGAGGGATCTGCGGTAGAGCATGCATGTTGGGACCCGAAAGAT
 GGTGAACATGCCTGAATAGGGTGAAGCCAGAGGAACTCTGGTGGAGGCTCGTAGCGATTCTGACGTGCAAATCG
 ATCGTCGAATTTGGGTATAGGGGCGAAAGACTAATCGAACCATCTAGTAGCTGGTTCCTGCCGAAGTTTCCCTCAGG
 ATAGCAGAACTCGTGTATATCAGATTTATGTGGTAAAGCGAATGATTAGAGGCCCTGGGGTTGAAACAACCTTAACC
 TATTCTCAAACCTTTAAATATGTAAGAACGAGCCGCTCGCTCAGTTGGACCGCTCGGCGATTGAGAGTTTCTAGTGGGCC
 ATTTTGGTAAGCAGAACTGGCG

Boletus sp.11 (CP08)

GAAAAGAACTTTGGAAAGAGAGTTAAACAGTACGTGAAATTGCTGAAAGGGAAACGCTTGACGTCAGTCGCGTCGG
 CCGGGGATCAACCTTGCTTGTGCTGGGTGCACTTCCCGGGTGACGGGTCAGCATCGGTTTCCGTCGGCGTACAA
 GGGCAAAGGGAACGTGGCACTCCTAGGAGTGTGTTATAGCCTTTGCTCAGATGCGGCGGTGCGGACTGAGGAACT
 CGGCACGGCTCGTCAGAGCTTGTGTCCAGGATGCTGGCATAATGGCGTCAAGCGACCCGCTTGAAACACGGACC
 AAGGAGTCTAACATGCATGCGAGTGTGGGTGGAAAACCCAGGCGCGAAATGAAAGTGAAGGTGAGACCCCTGT
 CGTGGGGGGCACCGACGCCCGGACTCGAGTCCATGACGAGGGATCTGCGGTAGAGCATGCATGTTGGGACCCGA
 AAGATGGTGAACATGCCTGAATAGGGTGAAGCCAGAGGAACTCTGGTGGAGGCTCGTAGCGATTCTGACGTGCA
 AATCGATCGTCGAATTTGGGTATAGGGGCGAAAGACTAATCGAACCATCTAGTAGCTGGTTCCTGCCGAAGTTTCCC
 TCAGGATAGCAGAACTCAGTAGATCAGATTTATGTGGTAAAGCGAATGATTAGAGGCCCTGGGGTTGAAACAACCTT
 AACCTATTCTCAAACCTTTAAATATGTAAGAACGGGCCGCTCGCTCGATTGGACCGCTCGGCGATTGAGAGTTTCTAGT
 GGCCATTTTGGTAAGCAGAACTGGCG

Boletus sp.12 (P05)

GAAAAGAAGCTTTGAAAAGAGAGTTAAATAGTACGTGAAATTGCTGAAAGGGAAACGCTTGATGTCCAGTCGCATCGAT
 CGGGGGTCAACCTAGCAGTCGCTAGGTGCATTTCTGGTCGATGGGTCAGCATCAGTTTCGGTCGTCGTACAAGGG
 CGAGAGTGAATGTGCCACGCTTCGGCGTGCCTTATAGCCTCTGGTCGTATGCGGCGGTCGGGACTGAGGGAAAAAC
 TACTAGTACTACTACTGAGTAGGATGCTGGCATAATGGCATTAAAGCGACCCGCTTGAAACACGGACCAAGGAGTCT
 AACATGCCTGCGAGTGTTTGGGTGCCAAAACCTCCGAGCGCGAAATGAAAGTGAAAGTCGAGACCTCCGTCGTGGAG
 GGCATCGACGCCCCGACCGGAGTCTTTCGACGATGGATCTGCGGTAGAGCATGCATGTTGGGACCCGAAAGATGG
 TGAACATGCCTGAATAGGGTGAAGCCAGAGGAAACTCTGGTGAAGCTCGTAGCGATTCTGACGTGCAAATCGAT
 CGTCGAATTTGGGTATAGGGGCGAAAGACTAATCGAACCATCTAGTAGCTGGTTCCTGCCGAAGTTTCCCTCAGGAT
 AGCAGAAACTCGTAGATCAGATTTATGTGGTAAAGCGAATGATTAGAGGCCCTTGGGGTTGAAACAGCCTTAACCTATT
 CTCAAACTTTAAATATGTAAGAACGAGCCGCTCTCGGGTTGACTGCTCGGCGATTGAAGAGTTTCTAGTGGGCCAT
 TTTTGGTAAGCAGAACTGGCG

Boletus sp.13 (CP17)

GAAAAGAAGCTTTGAAAAGAGAGTTAAACCGTACGTGAAATTGCTGAAAGGGAAACGCTTGATGTCCAGTCACGTCTGC
 TGGGGATCAACCTTGCCTTCTCGCTCGGTGTATTTCTGGTCGATGGGTCAGCATCAGTTTCGACCGTCGTACAAGG
 GTCGAGGGAACGTGGCACCTCTGGGGTGTGTTATAGCCCTCGGTGATGCAGCGGTGAGACTGAGGAACTCA
 GCACGGCCTCTTGGCTTGTGCTTGGGATGCTGGCATAATGGCCTTAAGCGACCCGCTTGAAACACGGACCAAGGA
 GTCTAACATGCCTGCGAGTGTTTGGGTGTCAAACCTCGAGTGCGAAATGAAAGTGAAAGTCGAGACCTCCGTCGTGG
 AGGGCATCGACGCCCCGACCGAGAGTCTTTCGACGCGGATCTGCGGTAGAGCATGCATGTTGGGACCCGAAAGATG
 GTGAACTATGCCTGAATAGGGTGAAGCCAGAGGAAACTCTGGTGGAGGCTCGTAGCGATTCTGACGTGCAAATCGA
 TCGTCGAATTTGGGTATAGGGGCGAAAGACTAATCGAACCATCTAGTAGCTGGTTCCTGCCGAAGTTTCCCTCAGGA
 TAGCAGAAACTCATGTGTCAGATTTATGTGGTAAAGCGAATGATTAGAGGCCCTTGGGGTTGAAACAACCTTAACCTAT
 TCTCAAACTTTAAATATGTAAGAACGAGCCGCTCTTTCGACCTGGACCGCTCGGCGATTGAGAGTTTCTAGTGGGCCAT
 TTTTGGTAAGCAGAACTGGCG

Boletus sp.14 (PH37)

GTCTTGAAACACGGACCAAGGAGTCTTACATGCATGCGAGTGTTCCGGTGGTAAACCCGTGCGCGAAACGAAAGTG
 AAAGTCGAGACCTCTGTCATGGAGGGCACCGACGCCCGACCTGAGTCTTNGACGACGGATCTGCGGTAGAGCAT
 GCATGTTGGGACCGAAAGATGGTGAACATGCCTGAATAGGGTGAAGCCAGAGGAAACTCTGGTGGAGGCTCGTAG
 CGATTCTGACGTGCAAATCGATCGTGAATTTGGGTATAGGGGCGAAAGACTAATCGAACCGTCTAGTAGCTGGTTC
 CTGCCGAAGTTTCCCTCAGGATAGCAGAAACTCGTGTATGTCAGATTTATGTGGTAAAGCGAATGATTAGAGGCCCTG
 GGGTTGAAACAACCTTAACCTATTCTCAAACTTTAAATATGTAAGAACGAGCCGCTCGCTCGATTGGACCGCTCGGCG
 ATTGAGAGTTTCTAGTGGGCCATTTTTGGTAAGCAGAACTGGCG

Boletus sp.15 (NN12)

GAAAAGAACTTTGGAAAGAGAGTTAAACAGTACGTGAAATTGCTGAAAGGGAAACGCTTGATGTCAGTCACGTTGAC
 TGGGGATCAACCTTGCGAGTTTCTCGTTGGGTGCATTTCTGGTGCATGGGTGATGCGATGCGGTCAGCATCAGTTTTGACTGCGGTACAA
 TGGTGGAGGGAATGTGGCACTCTTTGGAGTGTGTTATAGCCTTTCATCGTATGCGGTGGTTGGGACTGAGGAACTCG
 GCACGATCACTCTGGTCTGTGTCTAGGATGCTGGCATAATGGCCTTAAGCGACCCGCTTTGAAACACGGACCAAGG
 AGTCTAACATGCCTGCGAGTGTGGGTGGCAAACCCAAAGCGCGTAATGAAAGTAAAAGTCGAGACCTCTGTCATG
 GAGGGCACCGACGCCCGGACCTGAGTCTTTGACGACGGATCTGCGGTAGAGCATGTATGTTGGGACCCGAAAGAT
 GGTGAACTATGCCTGAATAGGGTGAAGCCAGAGGAACTCTGGTGGAGGCTCGTAGCGATTCTGACGTGCAAATCG
 ATCGTCGAATTTGGGTATAGGGGCGAAAGACTAATCGAACCATCTAGTAGCTGGTTCCTGCCGAAGTTTCCCTCAGG
 ATAGCAGAACTCATGTGTCAGATTTATGTGGTAAAGCGAATGATTAGAGGCCTTGGGGTTGAAACAACCTTAACCTA
 TTCTCAAACCTTAAATATGTAAGAACGAGCCGTCGCTTTGTTGGACCGCTCGGCGATTGAGAGTTTCTAGTGGGCCAT
 TTTTGGTAAGCAGAACTGGCG

Boletus sp.16 (NN16)

GAAAAGAACTTTGGAAAGAGAGTTAAATAGTACGTGAAATTGCTGAAAGGGAAACGCTTGATGTCAGTCGCGTCGAT
 CAGGGATCAACCTTGCAATTTTCTGGGTGCATTTCTGCTCAACGGGTGATGTCAGTTTACTGCTGTACAAATGG
 TGAAGGAAATGTAGCACTCTTTGGAGTGTGTTATAGTCTTTCTGTCGATGTCAGTATTGAACTGAGGAACTCGGCAC
 GACTTTGATTTGTCTAGGATGCTGGCATAATGGCCTTAAGCGACCCGCTTTGAAACACGGACCAAGGAGTCTAAC
 ATGCCTGCGAGTGTGGGTCCAAACCCAGGCGCGTAATGAAAGTAAAAGTTGAGACCTCTGTCATGGAGGGCAT
 CGACGCCCGGACCTGAGTCTTACGATGGATCTGCGGTAGAGCATGTATGTTGGGACCCGAAAGATGGTGAACCTA
 TGCCTGAATAGGGTGAAGCCAGAGGAACTCTGGTGGAGGCTCGTAGCGATTCTGACGTGCAAATCGATCGTCGAA
 TTTGGGTATAGGGGCGAAAGACTAATCGAACCATCTAGTAGCTGGTTCCTGCCGAAGTTTCCCTCAGGATAGCAGAA
 ACTCATGTATCAGATTTATGTGGTAAAGCGAATGATTAGAGGCCTTGGGGTTGAAACAACCTTAACCTATTCTCAAAC
 TTAATATGTAAGAACGAGCTGTCACTTATTGGACTGCTCGGCGATTGAGAGTTTCTAGTGGGCCATTTTGGTAAG
 CAGAACTGGCG

Boletus sp.17 (P15)

GAAAAGAACTTTGGAAAGAGAGTTAAACAGTACGTGAAATTGCTGAAAGGGAAACGCTTGATGTCAGTCGCGTCCCC
 CGGGGATCAACCTTGCTTCTCGCTGGGTGATTTCTGGTGCAGGGTCAGCATCAGTCTCGATCACCGTACAAGG
 GCAAAGGGAACGTGGCACTCTTCGGAGTGTGTTATAGCCTTTCGTCATATGCGGCCTTTGGGACTGAGGAACTCAGC
 ACGGCTTCTGTTGTGCTTAGGATGCTGGCATAATGGCCTTAAGCGACCCGCTTTGAAACACGGACCAAGGAGTCT
 AACATGTCTGCGAGTGTGGGTGGCAAACCCGAGCGCACAAAGTAAAAGTCGAGACCTCTGTCATGGAGGG
 CATCGACGCCCGGACCTGAGTCTTTGACGACGGATCTGCGGTAGAGCATGCATGTTGGGACCCGAAAGATGGTGAA
 CTATGCCTGAATAGGGTGAAGCCAGAGGAACTCTGGTGGAGGCTCGTAGCGATTCTGACGTGCAAATCGATCGTC
 GAATTTGGGTATAGGGGCGAAAGACTAATCGAACCATCTAGTAGCTGGTTCCTGCCGAAGTTTCCCTCAGGATAGCA
 GAAACTCGTGTATCAGATTTATGTGGTAAAGCGAATGATTAGAGGCCTTGGGGTTGAAACAACCTTAACCTATTCTCA
 AACTTTAAATATGTAAGAACGAGCCGTCACCTTTGTTGGACCGCTCGGCGATTGAGAGTTTCTAGTGGGCCATTTTGG
 TAAGCAGAACTGGCG

Boletus sp.19 (CP34)

GAAAAGAACTTTGGAAAGAGAGTTAAACAGTACGTGAAATTGCTGAAAGGGAAACGCTTGATGTCAGTCACGTCCGC
 CAGGGATCAACCTTGCTTTATCGCTGGGTGCATTTCTTGGTCGGACGGGTGAGCATCGGTTTCGATCGTCGTAGAAT
 GGTGGAGAGAATGTGGCACCTCTAGGGGTGTGTATAGCTCTGGATCGTATGCGTCGATGGGGACCGAGGAACTCG
 GCACGACCTTGACTGGCGTGTGTCTAGGATGCTGGCATAATGGCCTTAAGCGACCCGCTTGAAACACGGACCAAG
 GAGTCTAACATGCCTGCGAGTGTGGGGTGGAAAACCTGAGCGCGGAATGAAAGTAAAAGTCGAGATCTCTGTCAT
 GGAGAGCACCGACGCCCGACCTGAGTCTTTGACAAAAGGATCTGCGGTAGAGCATGCATGTTGGGACCCGAAAGA
 TGGTGAACCTATGCCTGAATAGGGTGAAGCCAGAGGAAACTCTGGTGGAGGCTCGTAGCGATTCTGACGTGCAAATC
 GATCGTCGAATTTGGGTATAGGGGCGAAAGACTAATCGAACCATCTAGTAGCTGGTTCCTGCCGAAGTTCCCTCAG
 GATAGCAGAAACTCATGATGATCAGATTTATGTGGTAAAGCGAATGATTAGAGGCCCTTGGGGTTGAAACAACCTTAAC
 CTATTCTCAAACCTTTAAATATGTAAGAACGAGCCGCTCTTGGAGATTGGACCGCTCGGCGATTGAGAGTTTCTAGTG
 GGCCATTTTTGGTAAGCAGAACTGGCG

Boletus sp.20 (NN02)

GAAAAGAACTTTGAAAAGAGAGTTAAACCGTATGTGAAATTGCTGAAAGGGAAACGCTTGATGTCAGTCGCGTCAAT
 CAGGGATCAACCTTGCTAAAATCGCTCGGTGCACCTTCTGGTCGACGGGTGAGCATCAGTTTCGATCGCCATAACA
 GCCCAAAGGAACGTGACTCTCTCGGAGTGTGTTATAGCCTTCGGTCGATGTGGCGATCAGGACTGAGGAACTCG
 GCATGAATTCTCATTATGTCTAGGATGCTGGCATAATGGCCTTAAGCGACCCGCTTGAAACACGGACCAAGGAGT
 CTAACATGCCTGCGAGTGTGGGGTGTCAAACCCGAGTGCCTAACGAAAGTAAAAGTCGAGACCTCTGTCATGGAG
 GGCATCGACGCCCGGACCCGAGTCTTTGACAAAAGGATCTGCGGTAGAGCATGTATGTTAGGACCCGAAAGATGGT
 GAACTATGCCTGAATAGGGTGAAGCCAGAGGAAACTCTGGTGGAGGCTCGTAGCGATTCTGACGTGCAAATCGATC
 GTCGAATTTGGGTATAGGGGCGAAAGACTAATCGAACCATCTAGTAGCTGGTTCCTGCCGAAGTTCCCTCAGGATA
 GCAGAAACTCATTATATCAGATTTATGTGGTAAAGCGAATGATTAGAGGCCCTTGGGGTTGAAACAACCTTAACCTATTC
 TCAAACCTTTAAATATGTAAGAACGAGCCGCTCACTTACTGACTGACTGCTCGGCGATTGAGAGTTTCTAGTGGGCCATTT
 TGGTAAGCAGAACTGGCG

Boletus sp.21 (CP53)

GAAAAGGACTCTGAAAGAGAGTTAAACAGTACGTGAAATTGCTGAAAGGGAAACGCTCGATGTCCAGTCGCGTCCG
 TCCGGGGTCAACCTTGCTTACCACGACGGTGTATTTCTGGTCGACGGGTGAGCATCAGTTTCGGTCGTCCTACAA
 GGGCCGAGAGGAAAGTGGCACCCCTCCGAGGGTGTGTTATAGCCTTTCCGGTCGATGCGGGGAGCGGGACTGAGG
 AGACTCGGCACGCTCGCGGTGCGCTAGAGATGCTGGCATAATGGCATTGAGCGACCCGCTTGAAACACGGACC
 AAGGAGTCTAACATGCCTGCGAGTGTGGGGTGGCAAACCCGAGCGCGAAACGAAAGTAAAAGTCGAGATCTCTCTC
 TCACGGGAGTGACCCGACGCCCGATCCGTCGCTTCGACGGTGGATCTGCGGTAGAGCATGCATGTTGGGACCC
 GAAAGATGGTGAACCTATGCCTGAATAGGGGCGAAGCCAGAGGAAACTCTGGTGGAGGCTCGTAGCGATTCTGACGTG
 CAAATCGATCGTCGAATTTGGGTATAGGGGCGAAAGACTAATCGAACCATCTAGTAGCTGGTTCCTGCCGAAGTTTC
 CCTCAGGATAGCAGAAACTCATCACGATCAGATTTATGTGGTAAAGCGAATGATTAGAGGCCCTTGGGGTCGAGCCGA
 CCTTAACCTATTCTCAAACCTTTAAATATGTAAGAGCGAGCGGTCACTTGGAGCTGGACCGCTCGGCGATTGAGAGTTTC
 TAGTGGGCCATTTTTGGTAAGCAGAACTGGCG

Boletus sp.22 (CP44)

GAAAAGAACTTTGAAAAGAGAGTTAAACAGTACGTGAAATTGCTGAAAGGGAAACGCTCGATGTCCAGTCGCGTCCG
 CCAGGGATCAGCCTTGCTTCGTTGCTGGGCGTAGTTCCTGGTCGGTGGGTCAGCATCAGTTTCGATCGCCGTACAA
 GGGCGGAGGGGAAGGTAGCACTCTTCGGGGTGTGTTATAGCCCTTCGTCGCATGCGGGGGTCCGGACTGAGGA
 GCTCGGCACGGCCTTCGGGCTTGCTAGAGATGCTGGCATAATGGCATTGAGCGACCCGTCTTAAAACACGGACC
 AAGGAGTCTAACTTGCCTGCGAGTGTGGGGTCCAAACCAAGTCCGAAATGAAAGTGAAGGTCGAGATCCCTGT
 CGTGGGGAGCATCGACGCCCGGACCCGAGTCTTTGACGAGGGATCTGCGGTAGAGCATGCATGTTGGGACCCGAA
 AGATGGTGAACATGCCTGAATAGGGTGAAGCCAGAGGAACTCTGGTGAAGCTCGTAGCGATTCTGACGTGCAA
 ATCGATCGTCGAATTTGGGTATAGGGGCGAAAGACTAATCGAACCATCTAGTAGCTGGTTCCTGCCGAAGTTCCCT
 CAGGATAGCAGAACTCATGGGATAGATTTATGTGGTAAAGCGAATGATTAGAGGCATTGGGGTTGAAACAACCTCG
 ACCTATTCTCAAACCTTTGAATATGTAAGAACGGGCTGTGCCTCCGTTGGACAGCTTGGCGATTGAGAGTTTCTAGTGG
 GCCATTTTTGGTAAGCAGAACTGGCG

Boletus sp.23 (CP19)

GTNTGAAACACGGACCAAGGAGTCTACATGCCTGCGAGTGTTCAGGTGAAAACCTGCGCGCGCAATGAAAGTGAA
 AGTCGAGAACCCCTCAGGGTGCACCGACGCCCGACCTGAGTCGTTTACGACAAAGGCTCTGCGGTAGAGCATG
 CATGTTGGGACCCGAAAGATGGTGAACATGCCTGAATAGGGTGAAGCCAGAGGAACTCTGGTGGAGGCTCGTAG
 CGATTCTGACGTGCAAATCGATCGTGAATTTGGGTATAGGGGCGAAAGACTAATCGAACCATCTAGTAGCTGGTTC
 CTGCCGAAGTTCCCTCAGGATAGCAGAACTCATGAGAATAGATTTATGTGGTAAAGCGAATGATTAGAGGCTTGG
 GGTGAAACAACCTTAACCTATTCTCAAACCTTTAATATGTAAGAAAGGGGCGTCACTTAGGTGGACCCCCCTCAGT
 GGGATTAAGAGTTTCTAGTGGGCCATTTTTGGTAAGCAGAACTGGCG

Boletus sp.24 (SN01)

GAAAAGAACTTTGAAAAGAGAGTTAAACAGTACGTGAAATTGCTGAAAGGGAAACGCTCGAGGTCAGTCGCGTCCG
 CCAGGGATCAACCTTGCTTCTTCGCTCGGTGCATTTCTGGTCCGACGGGTCAGCATCAGTTTCGATCGTCGTAGAA
 CGGTCGAGGGAACGTGGCACCTCTCGAGGTGTGTTATAGCCCTTGATCTTATGCGTCGGAAGGGACTGAGGAACTC
 GACACTTTTCGTGTCTAGGATGCTGGCATAATGGCCTTGAGCGACCCGTCTTAAAACACGGACCAAGGAGTCTAACA
 TGCCTGCGAGTGTGGGTGTCGAACTCAAGCGCGCAACGAAAGTGAAGTGCAGATCTCTGTCATGGAGAGCAT
 CGACGCCCGGACCAGAGTCTTTGACGAAGGATCTGCGGTAGAGCATGCATGTTGGGACCCGAAAGATGGTGAAC
 ATGCCTGAATAGGGTGAAGCCAGAGGAACTCTGGTGGAGGCTCGTAGCGATTCTGACGTGCAAATCGATCGTCGA
 ATTTGGGTATAGGGGCGAAAGACTAATCGAACCATCTAGTAGCTGGTTCCTGCCGAAGTTCCCTCAGGATAGCAGA
 AACTCATAGGTCAGATTTATGTGGTAAAGCGAATGATTAGAGGCCCTGGGGTTGAAACAACCTTAACCTATTCTCAA
 CTTTAAATATGTAAGAACGAGCCGTCTTTGAAACATTGGACCGCTCGGCGATTGAGAGTTTCTAGTGGGCCATTTTT
 GGTAAGCAGAACTGGCG

Heimioporus sp.2 (CP13)

GAAAAGAACTTTGGAAAGAGAGTTAAACAGTACGTGAAATTGCTGAAAGGGAAACGCTTGATGTCAGTCGCGTCGAC
 CGGGGATCAACCTTGCTTTCCGGGCTGGGTGTAATCCTGGCTGACGGGTCAGCATCAGTTTCGATCGTCGTACAATG
 GCAAGGGGAATGTGGCACTCTTCGGAGTGTGTTATAGCTTCTTGTGCGCATGCGGCGCTTGGGACTGAGGAACTCGG
 CACGACTCCGTTTGTGTCTAGGATGCTGGCATAATGGCCTTAAGCGACCCGCTTGAAACACGGACCAAGGAGTCTA
 ACATGCCTGCGAGTGTTTGGGTGGAAAACCTCGAGCGCGAAATGAAAGTGAAAGTCGAGACCTCTGTCATGGAGGGC
 ACCGACGCCCGGACCTGAGTCTTTGACGACGGATCTGCGGTAGAGCATGTATGTTGGGACCCGAAAGATGGTGAAC
 TATGCCTGAATAGGGTGAAGCCAGAGGAACTCTGGTGGAGGCTCGTAGCGATTCTGACGTGCAAAATCGATCGTCG
 AATTTGGGTATAGGGGCGAAAGACTAATCGAACCATCTAGTAGCTGGTTCCTGCCGAAGTTTCCCTCAGGATAGCAG
 AAACATATGTCAGATTTATGTGGTAAAGCGAATGATTAGAGGCCTTGGGGTTGAAACAACCTTAACCTATTCTCAA
 CTTTAAATATGTAAGAACGAGCCGCTCTTGTACTTTGGACCGCTCGGCGATTGAGAGTTTCTAGTGGGCCATTTTGG
 TAAGCAGAACTGGCG

Heimioporus sp.2 (CP48)

GAAAAGAACTTTGGAAAGAGAGTTAAACAGTACGTGAAATTGCTGAAAGGGAAACGCTTGATGTCAGTCGCGTCGAC
 CGGGGATCAACCTTGCTTTCCGGGCTGGGTGTAATCCTGGCTGACGGGTCAGCATCAGTTTCGATCGTCGTACAATG
 GCAAGGGGAATGTGGCACTCTTCGGAGTGTGTTATAGCTTCTTGTGCGCATGCGGCGCTTGGGACTGAGGAACTCGG
 CACGACTCCGTTTGTGTCTAGGATGCTGGCATAATGGCCTTAAGCGACCCGCTTGAAACACGGACCAAGGAGTCTA
 ACATGCCTGCGAGTGTTTGGGTGGAAAACCTCGAGCGCGAAATGAAAGTGAAAGTCGAGACCTCTGTCATGGAGGGC
 ACCGACGCCCGGACCTGAGTCTTTGACGACGGATCTGCGGTAGAGCATGTATGTTGGGACCCGAAAGATGGTGAAC
 TATGCCTGAATAGGGTGAAGCCAGAGGAACTCTGGTGGAGGCTCGTAGCGATTCTGACGTGCAAAATCGATCGTCG
 AATTTGGGTATAGGGGCGAAAGACTAATCGAACCATCTAGTAGCTGGTTCCTGCCGAAGTTTCCCTCAGGATAGCAG
 AAACATATGTCAGATTTATGTGGTAAAGCGAATGATTAGAGGCCTTGGGGTTGAAACAACCTTAACCTATTCTCAA
 CTTTAAATATGTAAGAACGAGCCGCTCTTGTACTTTGGACCGCTCGGCGATTGAGAGTTTCTAGTGGGCCATTTTGG
 TAAGCAGAACTGGCG

Heimioporus sp.3 (NN03)

GAAAAGAACTTTGGAAAGAGAGTTAAACAGTACGTGAAATTGCTGAAAGGGAAACGCTTGATGTCAGTCGCGTCCGC
 CGGGGATCAACCTTGCTTTCCGGGCTCGGTGTAATCCTGGCTGACGGGTCAGCATCAGTTTCGATCGTCGTACAATG
 GCAAAGGGGAATGTGGCACTCTTCGGAGTGTGTTATAGCCTTTTGTCCCATCCGGCGCTCGGGACTGAGGAACTCGG
 CACGACTCCGTTTGTGTCTAGGATGCTGGCATAATGGCCTTAAGCGACCCGCTTGAAACACGGACCAAGGAGTCTA
 ACATGCCTGCGAGTGTTTGGGTGCAAAAACCTCGAGCGCGAAATGAAAGTGAAAGTCGAGACCTCTGTCATCGAGGGC
 ACCGACGCCCGGACCTGAGTCTTTGACGATGGATCTGCGGTAGAGCATGTATGTTGGGACCCGAAAGATGGTGAAC
 TATGCCTGAATAGGGTGAAGCCAGAGGAACTCTGGTGGAGGCTCGTAGCGATTCTGACGTGCAAAATCGATCGTCG
 AATTTGGGTATAGGGGCGAAAGACTAATCGAACCATCTAGTAGCTGGTTCCTGCCGAAGTTTCCCTCAGGATAGCAG
 AAACATATGTCAGATTTATGTGGTAAAGCGAATGATTAGAGGCCTTGGGGTTGAAACAACCTTAACCTATTCTCAA
 CTTTAAATATGTAAGAACGAGCCGCTCTTGTACTTTGGACCGCTCGGCGATTGAGAGTTTCTAGTGGGCCATTTTGG
 TAAGCAGAACTGGCG

Leccinum extremiorientale (NN18)

GAAAAGAACTTTGAAAAGAGAGTTAAACAGTACGTGAAATTGCTGAAAGGGAAACGCTTGATGTCAGTCGCGTCGGC
 CGGGGATCAACCTTGCTTTCTTTGCTGGGTGACTTCCCTGTCGACGGGTCAGCATCAGTTTCGATCGCTGTACAAG
 GGCGAGGGGAACGTGGCACTCTCTTTCAGGGTGTGTTATAGCCTTTCGTCATATGCGGTGGTTGGGACTGAGGAA
 CTCAGCATGGGCAACCGTGCTTAGGATGCTGGCATAATGGCCTTTAAGCGACCCGCTTGAAACACGGACCAAGGA
 GTCTAACATGCCTGCGAGTGTGGGTGGAAAACCCGAGCGCGCAATGAAAGTGAACGTGAGACCTCTGTCGTGG
 AGGGCACCGACGCCCGGACCGGAGTCTTTGACGACGGATCTGCGGTAGAGCATGCATGTTGGGACCCGAAAGATG
 GTGAACTATGCCTGAATAGGGTGAAGCCAGAGGAACTCTGGTGGAGGCTCGTAGCGATTCTGACGTGCAAATCGA
 TCGTCGAATTTGGGTATAGGGGCGAAAGACTAATCGAACCATCTAGTAGCTGGTTCCTGCCGAAGTTCCCTCAGGA
 TAGCAGAAACTCATTGTATATCAGATTTATGTGGTAAAGCGAATGATTAGAGGCCTTGGGGTTGAAACAACCTTAACCT
 ATTCTCAAACCTTTAAATATGTAAGAACGAGCCGTCTCTTGACTTGACCGCTCGGCGATTGAGAGTTTCTAGTGGGCC
 ATTTTTGGTAAGCAGAACTGGCG

Leccinum sp. (NN13)

CAAAAGAACTTTGAAAAGAGAGTTAAACAGTACGTGAAATTGCTGAAAGGGAAACGCTTGACGTGAGTCACGTTTCGTT
 AGGGATCAGCCTTGCTTGACCGCTCGGTGCAATTTCTAGTGGATGGGTGAGCATCAGTTTCGATCGGTGTATAAAGG
 CGAAGGGAAAGTAGCACTCTCCAGGGAGTGTATTATAGACCCTCGTTGGATGCATCGGTGCGGACTGAGGAAGCTC
 TGCACGATCAAGTTTGTGCAAGAGATGCTGGCATAATGGCCTTAAGCGACCCGCTTGAAACACGGACCAAGGAGT
 CTAACGTGCCTGCGAGTGTGGGTGGTTCGAAACCCGAGCGCGCAACGAAAGTGAAGTTGAGATCTCTGTAGTGGGA
 GAGCATCGACGCCCGGACCCGAGTCTTTGACGAGGGATCTGCGGTAGAGCACGCACGTTGGGACCCGAAAGATG
 GTGAACTATGCCTGAATAGGGTGAAGCCAGAGGAACTCTGGTGGAGGCTCGTAGCGATTCTGACGTGCAAATCGA
 TCGTCGAATTTGGGTATAGGGGCGAAAGACTAATCGAACCATCTAGTAGCTGGTTCCTGCCGAAGTTCCCTCAGGA
 TAGCAGAAACTCATGTTGATCAGATTTATGTGGTAAAGCGAATGATTAGAGGCCTTGGGGTTCGAAACGACCTTAACCT
 ATTCTCAAACCTTTAAATATGTAAGAACGAGCCGTCTCTGAGCTGGACCGCTCGGCGATTGAAGAGTTTCTAGTGGG
 CCATTTTTGGTAAGCAGAACTGGCG

Pulveroboletus sp. (MJ33)

GAAAAGAACTTTGAAAAGAGAGTTAAACAGTACGTGAAATTGCTGAAAGGGAAACGCTTGATGTCAGTCGCGTCGGC
 CGGGGATCAACCTTGCTTCTGGCTGGGTGACTTCCCGGTGGACGGGTCAGCATCAGTTTCGGACGTGTCACAAGG
 GCGAGAGGAATGTGACACTCTCGGAGTGTGTTATAGCCTTTCGTCGATGCGACGCTCGGGACTGAGGAACTCAG
 CACGGCTTCGAGCCCCCTCGTCTTTAGGATGCTGGCATAATGGCCTTAAGCGACCCGCTTGAAACACGGACCA
 AGGAGTCTAACATGCCTGCGAGTGTTCGAGTGGTAAACCCGAGCGCGCAATGAAAGTGAACGTTGAGACCTCTGTC
 GTGGAGGGCATCGACGCCCGGACCTGAGTCTTTGACGAAGGATCTGCGGTAGAGCATGCATGCTGGGACCCGAAA
 GATGGTGAACATGCCTGAATAGGGCGAAGCCAGAGGAACTCTGGTGGAGGCTCGTAGCGATTCTGACGTGCAA
 TCGATCGTCGAATTTGGGTATAGGGGCGAAAGACTAATCGAACCATCTAGTAGCTGGTTCCTGCCGAAGTTCCCTC
 AGGATAGCAGAAACTCATGTATCAGATTTATGTGGTAAAGCGAATGATTAGAGGCCTTGGGGTTGAAACAACCTTAAC
 CTATTCTCAAACCTTTAAATATGTAAGAACGAGCCGCTCACTTGGTTGGACCGCTCGGCGATTGAGAGTTTCTAGTGGG
 CATTTTTGGTAAGCAGAACTGGCG

Pulveroboletus sp. (CP16)

GAAAAGAACTTTGGAAAGAGAGTAAACAGTACGTGAAATTGCTGAAAGGGAAACGCTTGATGTCAGTCGCGTCGGC
 TGGGGATCAACCTTGCTTCTCGCTGGGTGTACTTCCCGGTGGACGGTCAGCATCAGTTTCGGACGTCGTACAAGG
 GCGAGAGGAATGTGACACTTCTCGGAGTGTGTTTATAGCCTTTCGTCGTATGCGACGCTCGGGACTGAGGAACTCAG
 CACGGCTTTCGAGCCCCCTCGTGCTTTTAGGATGCTGGCATAATGGCCTTAAGCGACCCGCTTGAAACACGGACCA
 AGGAGTCTAACATGCCTGCGAGTGTCGAGTGGTAAACCCGAGCGCGCAATGAAAGTGAACGTTGAGACCTCTGTC
 GTGGAGGGCATCGACGCCCGACCTGAGTCTTTGACGAAGGATCTGCGGTAGAGCATGCATGCTGGGACCCGAAA
 GATGGTGAACATGCCTGAATAGGGCGAAGCCAGAGGAACTCTGGTGGAGGCTCGTAGCGATTCTGACGTGCAAA
 TCGATCGTGAATTTGGGTATAGGGGCGAAAGACTAATCGAACCATCTAGTAGCTGGTTCCTGCCGAAGTTCCCTC
 AGGATAGCAGAACTCATGTATCAGATTTATGTGGTAAAGCGAATGATTAGAGGCCCTTGGGGTTGAAACAACCTTAAC
 CTATTCTCAAACCTTAAATATGTAAGAACGAGCCGCTCACTTGGTTGGACCGCTCGGCGATTGAGAGTTTCTAGTGGGC
 CATTTTTGGTAAGCAGAACTGGCG

Pulveroboletus sp. (NN21)

GAAAAGAACTTTGGAAAGAGAGTAAACAGTACGTGAAATTGCTGAAAGGGAAACGCTTGATGTCAGTCGCGTCGGC
 CGGGATCAACCTTGCTTCTGGCTGGGTGTACTTCCCGGTGGACGGTCAGCATCAGTTTCGGACGTCGTACAAGG
 GCGAGAGGAATGTGACACTTCTCGGAGTGTGTTTATAGCCTTTCGTCGTATGCGACGCTCGGGACTGAGGAACTCAG
 CACGGCTTTCGAGCCCCCTCGTGCTTTTAGGATGCTGGCATAATGGCCTTAAGCGACCCGCTTGAAACACGGACCA
 AGGAGTCTAACATGCCTGCGAGTGTCGAGTGGTAAACCCGAGCGCGCAATGAAAGTGAACGTTGAGACCTCTGTC
 GTGGAGGGCATCGACGCCCGACCTGAGTCTTTGACGAAGGATCTGCGGTAGAGCATGCATGCTGGGACCCGAAA
 GATGGTGAACATGCCTGAATAGGGCGAAGCCAGAGGAACTCTGGTGGAGGCTCGTAGCGATTCTGACGTGCAAA
 TCGATCGTGAATTTGGGTATAGGGGCGAAAGACTAATCGAACCATCTAGTAGCTGGTTCCTGCCGAAGTTCCCTC
 AGGATAGCAGAACTCATGTATCAGATTTATGTGGTAAAGCGAATGATTAGAGGCCCTTGGGGTTGAAACAACCTTAAC
 CTATTCTCAAACCTTAAATATGTAAGAACGAGCCGCTCACTTGGTTGGACCGCTCGGCGATTGAGAGTTTCTAGTGGGC
 CATTTTTGGTAAGCAGAACTGGCG

Pulveroboletus sp. (039)

GAAAAGAACTTTGGAAAGAGAGTAAACAGTACGTGAAATTGCTGAAAGGGAAACGCTTGATGTCAGTCGCGTCGGC
 CGGGATCAACCTTGCTTCTGGCTGGGTGTACTTCCCGGTGGACGGTCAGCATCAGTTTCGGACGTCGTACAAGG
 GCGAGAGGAATGTGACACTTCTCGGAGTGTGTTTATAGCCTTTCGTCGTATGCGACGCTCGGGACTGAGGAACTCAG
 CACGGCTTTCGAGCCCCCTCGTGCTTTTAGGATGCTGGCATAATGGCCTTAAGCGACCCGCTTGAAACACGGACCA
 AGGAGTCTAACATGCCTGCGAGTGTCGAGTGGTAAACCCGAGCGCGCAATGAAAGTGAACGTTGAGACCTCTGTC
 GTGGAGGGCATCGACGCCCGACCTGAGTCTTTGACGAAGGATCTGCGGTAGAGCATGCATGCTGGGACCCGAAA
 GATGGTGAACATGCCTGAATAGGGCGAAGCCAGAGGAACTCTGGTGGAGGCTCGTAGCGATTCTGACGTGCAAA
 TCGATCGTGAATTTGGGTATAGGGGCGAAAGACTAATCGAACCATCTAGTAGCTGGTTCCTGCCGAAGTTCCCTC
 AGGATAGCAGAACTCATGTATCAGATTTATGTGGTAAAGCGAATGATTAGAGGCCCTTGGGGTTGAAACAACCTTAAC
 CTATTCTCAAACCTTAAATATGTAAGAACGAGCCGCTCACTTGGTTGGACCGCTCGGCGATTGAGAGTTTCTAGTGGGC
 CATTTTTGGTAAGCAGAACTGGCG

Strobilomyces mirandus (PH32)

GAAAAGCACTTTGGAAAGAGAGTGAACAGTACGTGAAATTGCTGAAAGGGAAACGCTCGACGGTCAGTCGCGTCC
 GCCCGGGGTCAACCTTGCCCTGATCGGCTCGGCTACTTCCCGGGCGACGGGTCAGCATCGGTTTCGGTCGGC
 GCACGAGGGCGAGGGGAACGTGGCACTCTCCGGAGTGTGTTATAGCCCCTCGTCGGACCGGGCGGGGACC
 GAGGGACTATTTCCAGCACCGCGAGGTGCTCGGGATGCTGGCATAATGGCGTCGAGCGACCCGCTTGAAACACG
 GACCAAGGAGTCTAACATGCCTGCGAGTGTTCGGGTGGCAAACCCGCGCGCAACGAAAGTGAAGGTCGAGACC
 TCCGTCGTGGAGGGCACCGACGCCCGACCAGAGTCTCCGACGACGGATCTGCGGTAGAGCATGCATGTTGGGA
 CCCGAAAGATGGTGAACATGCCTGAATAGGGCGAAGCCAGAGGAAACTCTGGTGGAGGCTCGTAGCGATTCTGAC
 GTGCAAATCGATCGTCGAATTTGGGTATAGGGGCGAAAGACTAATCGAACCATCTAGTAGCTGGTTCCTGCCGAAGT
 TTCCTCAGGATAGCAGACGCTCGACGCGATCAGATTTATGTGGTAAAGCGAATGATTAGAGGCCTTGGGGTCGAAA
 CGACCTCAACCTATTCTCAAACCTTAAATATGTAAGAACGGGCCGTCGCTCGATTGGACCGCCCGGCGATTGAGAGT
 GTCTAGTGGGCCATTTTTGGTAAGCAGAACTGGCG

Strobilomyces sp.1 (P04)

GAAAAGCACTTTGGAAAGAGAGTGAACAGTACGTGAAATTGCTGAAAGGGAAACGCTGGATGTCAGTCGCGTCCG
 CTTGGGGGTCAACCTTGCTTCATCGCTCGGTGTATTTCTGGTCGACGGGTCAGCGTCCGTTTCGGTCGCCGTACAA
 GGGTGTGAGGGAACGTGGCACTCCTCGGAGTGTGTTAGAGCCCTCTGTCGATGCGGTGGTCGGGACGGAAGAGT
 TCGGTGCTTGGCACTAGAGCCTGCTGGCATAATGGCCTTCAGCGACCCGCTTGAAACACGGACCAAGGAGTCTAA
 CATGCCTGCGAGTGTTCGGGTGGCAAACCCGCGCGCAATGAAAGTGAACATGGTCGAGACCTCCGACAGGAGG
 GCACCGACGCCCGGATCAGAGTCTTTGATGATGGCTCCGCGGTAAGCATGTATGTTGGGACCCGAAAGATGGTGA
 ACTATGCCTGAACAGGGCGAAGCCAGAGGAAACTCTGGTGGAGGCTCGTAGCGATTCTGACGTGCAAATCGATCGT
 CGAATTTGGGTATAGGGGCGAAAGACTAATCGAACCATCTAGTAGCTGGTTCCTGCCGAAGTTTCCCTCAGGATAGC
 AGAAACTCGTCGTGTCAGATTTATGTGGTAAAGCGAATGATTAGAGGCCTTGGGGTCGAAACGACCTCAACCTATTCT
 CAAACTTTGAATATGTAAGAACGGGCCGTCGCTCGGATGGACCGCCCGGCGAGATTGAGAGTTTCTAGTGGGCCAT
 TTTTGGTAAGCAGAACTGGCG

Strobilomyces sp.2 (P01)

GAAAAGCACTTTGGAAAGAGAGTGAACAGTATGTGAAATCGTTGAAAGGGAAACGCTTGATGTCAGTCGTGTCGGC
 CGGGGTCAACCTTGCTTCATCGCTCGGTGACTTCTCAGTCGACAGGTCAGCATTGGCTTTGGTCATCACACAATG
 GTGGGGGAACGTGGCACTTCCGGTGTGTTATAGCCCTCCATCGCCTGTGGTGGTCGGGGCTGAGGACTCTCAGCA
 CTTGTCGCTGATGATGCTGGCATAATGGCCTTAAGCGACCCGCTTGAAACACGGACCAAGGAGTCTAACATGCCTG
 CGAGTGTACGGGTGAAAACCTGCATGCGAAATGAAAGTGAAGGTGCGGACCTCCCTCGCGGAGGGCACCGACG
 CCCGACTAGATCATGGACGACGGATCTCGGTGGAGCATGTATGTTGGGACCCGAAAGATGGTGAACATGCCT
 GAATAGGGTGAAGCCAGAGGAAACTCTGGTGGAGGCTCGTAGCGATTCTGACGTGCAAATCGATCGTCGAATTTGG
 GTATGGGGGCGAAAGACTAATCGAACCATCTAGTAGCTGGTTCCTGCCGAAGTTTCCCTCAGGATAGCAGAACTCA
 TGTGTATCAGATTTATGTGGTAAAGCGAATGATTAGAGGCATTGGGGTTGGAACGATCTCGACCTATTCTCAAACCTTG
 AATGTGTAAGAGCGAGCGGTCGCTCGATTGGACCGGTCGGACGATTGAGAGTTTCTAGTGGGCCATTTTTGGTAAGC
 AGAACTGGCG

Strobilomyces sp.2 (P14)

GAAAAGGACTTTGAAAAGAGAGTTAAACAGTATGTGAAATCGTTGAAAGGGAAACGCTTGATGTCAGTCGTGTCGGC
 CGGGGGTCAACCTTGCTTCATCGCTCGGTGACTTCTCAGTCGACAGGTCAGCATTGGCTTTGGTCATCACACAATG
 GTGGGGGAACGTGGCACTTCGGTGTGTTATAGCCCTCCATCGCCTGTGGTGGTCGGGGCTGAGGACTCTCAGCG
 CTTGTCGCTGATGATGCTGGCATAATGGCCTTAAGCGACCCGCTTGAAACACGGACCAAGGAGTCTAACATGCCTG
 CGAGTGACGGGTGGAAAACCCTGCATGCGAAATGAAAGTGAAGGTCGGGACCTCCCTCGCGGAGGGCACCGAC
 GCCCGGACTAGAGTCATGGACGACGGATCTGCGGTGGAGCATGTATGTTGGGACCCGAAAGATGGTGAATATGC
 CTGAATAGGGTGAAGCCAGAGGAACTCTGGTGGAGGCTCGTAGCGATTCTGACGTGCAAATCGATCGTCGAATTT
 GGGTATGGGGGCGAAAGACTAATCGAACCATCTAGTAGCTGGTTCCTGCCGAAGTTTCCCTCAGGATAGCAGAAAC
 TCATGTGTATCAGATTTATGTGGTAAAGCGAATGATTAGAGGCATTGGGGTTGGAACGATCTCGACCTATTCTCAAAC
 TTGAATGTGTAAGAGCGAGCGGTGCTCGATTGGACCGGTCGGACGATTGAGAGTTTCTAGTGGGCCATTTTTGGTA
 AGCAGAACTGGCG

Strobilomyces sp.3 (CP43)

GAAAAGGACTTTGAAAAGAGAGTCAAACAGTACGTGAAATTGCTGGAAGGGAAACGCTGGACGTCAGTCGCGTCCA
 GCCGGGGTCAACCTTGCTTCATCGCTCGGTGACTTCTCAGTCGACAGGTCAGCATTGGCTTTGGTCATCACACAATG
 GTGGGGGAACGTGGCACTTCGGTGTGTTATAGCCCTCCATCGCCTGTGGTGGTCGGGGCTGAGGACTCTCAGCG
 CTTGTCGCTGATGATGCTGGCATAATGGCCTTAAGCGACCCGCTTGAAACACGGACCAAGGAGTCTAACATGCCTG
 CGAGTGACGGGTGGAAAACCCTGCATGCGAAATGAAAGTGAAGGTCGGGACCTCCCTCGCGGAGGGCACCGAC
 GCCCGGACTAGAGTCATGGACGACGGATCTGCGGTGGAGCATGTATGTTGGGACCCGAAAGATGGTGAATATGC
 CTGAATAGGGTGAAGCCAGAGGAACTCTGGTGGAGGCTCGTAGCGATTCTGACGTGCAAATCGATCGTCGAATTT
 GGGTATGGGGGCGAAAGACTAATCGAACCATCTAGTAGCTGGTTCCTGCCGAAGTTTCCCTCAGGATAGCAGAAAC
 TCATGTGTATCAGATTTATGTGGTAAAGCGAATGATTAGAGGCATTGGGGTTGGAACGATCTCGACCTATTCTCAAAC
 TTGAATGTGTAAGAGCGAGCGGTGCTCGATTGGACCGGTCGGACGATTGAGAGTTTCTAGTGGGCCATTTTTGGTA
 AGCAGAACTGGCG

Tylopilus eximius (CP35)

GAAAAGAACTTTGAAAAGAGAGTAAACAGTACGTGAAATTGCTGAAAGGGAAACGCTTGATGTCAGTCGCGTCCGGC
 CAGGGATCAACCTTGCTCGATCGCTGGGTGACTTCTGGTGGACGGGTCAGCATCAGTTTCGATCGGCGTAGAAA
 GACTAGGGGAACGTGGCACTCCTCGGAGTGTGTTATAACCCTTGGTCATATGCGGTGGTCGGGACTGAGGAACTCG
 GCACGAACCCCTCAGGCTTGTGTCTAGGATGCTGGCATAATGGCCTTAAGCGACCCGCTTGAAACACGGACCA
 AGGAGTCCAACATGCCTGCAAGTGTGTTGGTGGAAAACCCGAGCGCGCAACGAAAGTGAAGTTGAGACCTCTGTC
 GTGGAGGGCATCGACGCCCGACCTAAGTCTTTGACGAAGGATCTGCGGTAGAGCGCATGCATGTTGGGACCCGA
 AAGATGGTGAACATGCCTGAATAGGGTGAAGCCAGAGGAACTCTGGTGGAGGCTCGTAGCGATTCTGACGTGCA
 AATCGATCGTCGAATTTGGGTATAGGGGCGAAAGACTAATCGAACCATCTAGTAGCTGGTTCCTGCCGAAGTTTCCC
 TCAGGATAGCAGAACTCATGTATCAGATTTATGTGGTAAAGCGAATGATTAGAGGCCCTTGGGGTTGAAACAACCTTA
 ACCTATTCTCAAACCTTTAAATATGTAAGAACGAGCCGCTCTTGGAGCTTGGACCGCTCGGCGATTGAGAGTTTCTAGT
 GGGCCATTTTTGGTAAGCAGAACTGGCG

Tylophilus sp.1 (NN22)

GAAAAGAACTTTGGAAAGAGAGTAAACAGTACGTGAAATTGCTGAAAGGGAAACACTTGATGTCAGTCGCGTCCAC
 CGGGGATCAACCTTGCCTTTCCGGCTCGGTGTACTTCCCGGTCGGACGGGTCAGCGTCAGTTTCGGTGCGCCGTAC
 AAGGGCGAGGGGAACGTGGCACTCTTCGGAGTGTGTTATAGCCTTTCGTCTGATGCGGGCGCTTGGGACTGAGGAAC
 TCAGCATGGCTTCGGTCTGTGCTTAGGATGCTGGCATAATGGCCTTAAGTGACCCGCTTGAAACACGGACCAAGGA
 GTCTAACATGCCTGCGAGTGTGGGGTGCCAAACCCGAGCGCGCAATGAAAGTGAACGTGAGACCTCCGTCAATG
 GAGGGCATCGACGCCCGGACCCGAGTCTTTGACGAAGGATCTGCGGTAGAGCATGCATGTTGGGACCCGAAAGAT
 GGTGAACTATGCCTGAATAGGGTGAAGCCAGAGGAACTCTGGTGGAGGCTCGTAGCGATTCTGACGTGCAAATCG
 ATCGTCGAATTTGGGTATAGGGGCGAAAGACTAATCGAACCATCTAGTAGCTGGTTCCTGCCGAAGTTTCCCTCAGG
 ATAGCAGAACTCGTGTATCAGATTTATGTGGTAAAGCGAATGATTAGAGGCCTTGGGGTTGAAACAACCTTAACCTA
 TTCTCAAACCTTAAATATGTAAGAACGGGCTGTCGCTCCGTTGGACAGCTCGGCGATTGAGAGTTTCTAGTGGGCCAT
 TTTTGGTAAGCAGAACTGGCG

Tylophilus sp.2 (CP41)

GAAAAGAACTTTGGAAAGAGAGTAAACAGTACGTGAAATTGCTGAAAGGGAAACGCTTGACGTCAGTCACGTCGGC
 TGGGGATCAACCTTGCTTTCTTGGCTGGGTGATTTCTGGTGGACGGGTCAGCATCAGTTTCGGTGCCTGACAAAG
 GGTGGGGGGAATGTGGCACTCTTCGGGGTGTGTTATAGCCTCTCATCACATGCGGTGGTTCGAGACTGAGGAACTCA
 GCACGGCTTTGCTTGTGCTTAGGATGCTGGCATAATGGCCTTAAGCGACCCGCTTGAAACACGGACCAAGGAGTCT
 AACATGCCTGCGAGTGTGGGGTGGAAACTCGAGCGCACAATGAAAGTGAAGTTCGGGACTTCTGTCGTGAAAG
 CACCGACGCCCGGACCTGAGTCTTTGACGAAGGATCTGCGGTAGAGCATGCATGTTGGGACCCGAAAGATGGTGA
 ACTATGCCTGAATAGGGTGAAGCCAGAGGAACTCTGGTGGAGGCTCGTAGCGATTCTGACGTGCAAATCGATCGT
 CGAATTTGGGTATAGGGGCGAAAGACTAATCGAACCATCTAGTAGCTGGTTCCTGCCGAAGTTTCCCTCAGGATAGC
 AGAAACTCGTAGATCAGATTTATGTGGTAAAGCGAATGATTAGAGGCCTTGGGGTTGAAACAACCTTAACCTATTCTC
 AAACCTTAAATATGTAAGAACGAGCCGTCTCTCGGTTGGACCGCTCGGCGATTGAGAGTTTCTAGTGGGCCATTTTTG
 GTAAGCAGAACTGGCG

Tylophilus sp.3 (PH40)

GAAAAGAACTTTGAAAAGAGAGTAAACAGTACGTGAAATCGTTGAAAGGGAAACGCTTGACGTCAGTCTCGTCGGT
 CGGGGATCAACCTAGGTCTTTTCTGGGTGCACTTCCGCTCGACGGGTCAGCATCAGTTTCGATCCCCGTCGTACA
 ACGGCGAGAGCGAATGTGCCACGCTCCGGCGTGCGTTATAGCCTCTCGTCCTATGCGACGGTTCGGGACTGAGGAA
 CTCGGCACGCCCTCGCGGCGGCTCCAGGATGCTGGCATAATGGCCTTAAGCGACCCGCTTGAAACACGGACCA
 AGGAGTCCAACATGCCTGCGAGTGTGGGGTGGAAACTCCGAGCGCGAAATGAAAGTGAAGTTCGGGACCTTCGT
 CACTGGAGGGCACCGACGCCCGGATCGACCGTCTTCTGACGATCACTCTGCGGTAGAGCATGCATGTTGGGACCC
 GAAAGATGGTGAACATGCCTGAATAGGGTGAAGCCAGAGGAACTCTGGTGGAGGCTCGTAGCGATTCTGACGTG
 CAAATCGATCGTCAAATTTGGGTATAGGGGCGAAAGACTAATCGAACCATCTAGTAGCTGGTTCCTGCCGAAGTTTC
 CCTCAGGATAGCAGAACTCATTGTATGTTGAGATTTATGTGGTAAAGCGAATGATTAGAGGCATTGGGGTTGAAATG
 ATCTCGACCTATTCTCAAACCTTAAATATGTAAGAACGGGCCGTCTCTCGAATTAATGGACCGCTCGGCGATTGAG
 AGTTTCTAGTGGGCCATTTTTGGTAAGCAGAACTGGCG

Tylopilus sp.4 (CP10)

GAAAAGAAGCTTTGAAAAGAGAGTTAAACAGTACGTGAAATCGTTGAAAGGGAAACGCTTGACGTCAGTCTCGTCGGT
 CGGGGATCAACCTAGGTCACCTCTGGGTGACTTCCCGCTCGACGGGTCAGCATCAGTTTCGATCGTCGTACAATGAT
 GAGAGCGAATGTGCCACGCTCCGGCGTGTGTTATAGCCTCTCCTCGCATGCGACGGCCGGGACTGAGGAACTCGG
 CACCGGCCAACCCCGGTGTCTAGGATGCTGGCATAATGGCCTTAAGCGACCCGTCTTGAAACACGGACCAAGGAG
 TCCAACATGCCTGCGAGGGTTTGGGTGCAAACTCGAGCCGCGAAATGAAAGTGAAAGTCGAGACCTTCGTCACT
 GGAGGGCATCGATGCCCCGATCCATCGTCTTCTGACGATGACTCCGAGGTAGAGCATGCATGTTGGGACCCGAAA
 GATGGTGAAGTATGCCTGAATAGGGTGAAGCCAGAGGAACTCTGGTGGAGGCTCGTAGCGATTCTGACGTGCAAA
 TCGATCGTCAAATTTGGGTATAGGGGCGAAAGACTAATCGAACCATCTAGTAGCTGGTTCCTGCCGAAGTTTCCCTCA
 GGATAGCAGAACTCATCGGGTATTAGATTATGTGGTAAAGCGAATGATTAGAGGCATTGGGGTTGAAATGACCTT
 GACCTATTCTCAAACCTTTAAATATGTAAGAACGGGCCGTTTCTTGAATTGGACCGCCTCGGCGATTGAGAGTTTCTAG
 TGGGCCATTTTTGGTAAGCAGAAGTGGCG

Tylopilus sp.4 (MJ01)

GAAAAGAAGCTTTGAAAAGAGAGTTAAACAGTACGTGAAATCGTTGAAAGGGAAACGCTTGACGTCAGTCTCGTTGGT
 CGGGGATCAACCTAGGTCACCTCTGGGTGACTTCCCGCTCGACGGGTCAGCATCAGTTTCGATCGTCGTACAATGAT
 GAGAGCGAATGTGCCACGCTCCGGCGTGTGTTATAGCCTCTCCTCGCATGCGACGGTCGGGACTGAGGAACTCGG
 CACCGGCCAACCCCGGTGTCTAGGATGCTGGCATAATGGCCTTAAGCGACCCGTCTTGAAACACGGACCAAGGAG
 TCCAACATGCCTGCGAGTGTGGGTGCAAACTCGAGCCGCGAAATGAAAGTGAAAGTCGAGACCTTCGTCACTGG
 AGGGCATCGATGCCCCGATCCATCGTCTTCTGACGATGACTCCGAGGTAGAGCATGCATGTTGGGACCCGAAAAGAT
 GGTGAAGTATGCCTGAATAGGGTGAAGCCAGAGGAACTCTGGTGGAGGCTCGTAGCGATTCTGACGTGCAAATCG
 ATCGTCAAATTTGGGTATAGGGGCGAAAGACTAATCGAACCATCTAGTAGCTGGTTCCTGCCGAAGTTTCCCTCAGG
 ATAGCAGAACTCATCGGGTATTAGATTATGTGGTAAAGCGAATGATTAGAGGCATTGGGGTTGAAATGACCTTGA
 CCTATTCTCAAACCTTTAAATATGTAAGAACGGGCCGTTCTTGAATTGGACCGCCTCGGCGATTGAGAGTTTCTAGT
 GGCCATTTTTGGTAAGCAGAAGTGGCG

Tylopilus sp.4 (K04)

GAAAAGAAGCTTTGAAAAGAGAGTTAAACAGTACGTGAAATCGTTGAAAGGGAAACGCTTGACGTCAGTCTCGTCGGT
 CGGGGATCAACCTAGGTCACCTCTGGGTGACTTCCCGCTCGACGGGTCAGCATCAGTTTCGATCGTCGTACAATGAT
 GAGAGCGAATGTGCCACGCTCCGGCGTGTGTTATAGCCTCTCCTCGCATGCGACGGCCGGGACTGAGGAACTCGG
 CACCGGCCAACCCCGGTGTCTAGGATGCTGGCATAATGGCCTTAAGCGACCCGTCTTGAAACACGGACCAAGGAG
 TCCAACATGCCTGCGAGTGTGGGTGCAAACTCGAGCCGCGAAATGAAAGTGAAAGTCGAGACCTTCGTCACTGG
 AGGGCATCGATGCCCCGATCCATCGTCTTCTGACGATGACTCCGAGGTAGAGCATGCATGTTGGGACCCGAAAAGAT
 GGTGAAGTATGCCTGAATAGGGTGAAGCCAGAGGAACTCTGGTGGAGGCTCGTAGCGATTCTGACGTGCAAATCG
 ATCGTCAAATTTGGGTATAGGGGCGAAAGACTAATCGAACCATCTAGTAGCTGGTTCCTGCCGAAGTTTCCCTCAGG
 ATAGCAGAACTCATCGGGTATTAGATTATGTGGTAAAGCGAATGATTAGAGGCATTGGGGTTGAAATGACCTTGA
 CCTATTCTCAAACCTTTAAATATGTAAGAACGGGCCGTTCTTGAATTGGACCGCCTCGGCGATTGAGAGTTTCTAGT
 GGCCATTTTTGGTAAGCAGAAGTGGCG

Tylopilus sp.4 (CP24)

GAAAAGAAGCTTTGAAAAGAGAGTTAAACAGTACGTGAAATCGTTGAAAGGGAAACGCTTGACGTCAGTCTCGTCGGT
 CGGGGATCAACCTAGGTCACCTCTGGGTGACTTCCCGCTCGACGGGTCAGCATCAGTTTCGATCGTCGTACAATGAT
 GAGAGCGAATGTGCCACGCTCCGGCGTGTGTTATAGCCTCTCCTCGCATGCGACGGCCGGGACTGAGGAACTCGG
 CACCGGCCAACCCCGGTGTCTAGGATGCTGGCATAATGGCCTTAAGCGACCCGTCTTGAAACACGGACCAAGGAG
 TCCAACATGCCTGCGAGTGTGGGTGCAAACTCGAGCGCGAAATGAAAGTAAAGTGCAGACCTTCGTCACCTGG
 AGGGCATCGATGCCCGGATCCATCGTCTTCTGACGATGACTCCGAGGTAGAGCATGCATGTTGGGACCCGAAAGAT
 GGTGAACTATGCCTGAATAGGGTGAAGCCAGAGGAACTCTGGTGGAGGCTCGTAGCGATTCTGACGTGCAAATCG
 ATCGTCAAATTTGGGTATAGGGGCGAAAGACTAATCGAACCATCTAGTAGCTGGTTCCTGCCGAAGTTTCCCTCAGG
 ATAGCAGAACTCATCGGTATTAGATTTATGTGGTAAAGCGAATGATTAGAGGCATTGGGGTTGAAATGACCTTGA
 CCTATTCTCAAACCTTAAATATGTAAGAACGGGCCGTCTTGAATTGGACCGCCTCGGCGATTGAGAGTTTCTAGTG
 GGCCATTTTTGGTAAGCAGAAGCTGGCG

Tylopilus sp.5 (NN10)

GAAAAGAAGCTTTGAAAAGAGAGTTAAACAGTACGTGAAATTGCTGAAAGGGAAACGCTTGATGTCAGTCGCGTCCCTC
 CAGGGATCAACCTCGCCTTTTTGGCTGGGTGATTTCTGGCGGACGGGTCAGCATCGGTCTCGGTGCTGTACAA
 GGGCAAAGGGAACGTGGCACCCCTCGGGGTGTGTTATAGCCTTTCGTCGCATGCAGCGCTCGGGACCGAGGAACT
 CAGCACGGCTTTCGCTCGTCTTAGGATGCTGGCATAATGGCCTTAAGCGACCCGTCTTGAAACACGGACCAAGGA
 GTCTAACATGCCTGCGAGTGTTCGGGTGAAAACCTCGAGCGCGCAACGAAAGTAAAGTGCAGACCTCTGTATGG
 AGGGCACCGACGCCCCGACCCGAGTCTTTGACGAAGGATCTGCGGTAGAGCATGCATGTTGGGACCCGAAAGATG
 GTGAACTATGCCTGAATAGGGTGAAGCCAGAGGAACTCTGGTGGAGGCTCGTAGCGATTCTGACGTGCAAATCGA
 TCGTCGAATTTGGGTATAGGGGCGAAAGACTAATCGAACCATCTAGTAGCTGGTTCCTGCCGAAGTTTCCCTCAGGA
 TAGCAGAACTCGCATGTCAGATTTATGTGGTAAAGCGAATGATTAGAGGCCTTGGGGTTGAAACAACCTTAACTAT
 TCTCAAACCTTAAATATGTAAGAACGAGCCGTGCTTGAATTGGACCGCCTCGGCGATTGAGAGTTTCTAGTGGGCCAT
 TTTTGGTAAGCAGAAGCTGGCG

Tylopilus sp.6 (CPB)

GAAAAGAAGCTTTGAAAAGAGAGTTAAACAGTACGTGAAATTGCTGAAAGGGAAACGCTTGATGTCAGTCACGTCGGT
 CAGGGATCAACCTTGCTTCATCGCTGGGCGTACTTCTGGCTGATGGGTGAGCATCAGTTTTGATCACCATAACAAGG
 GCAGAGGGAATGTGGCACTCCTTGAGTGTGTTATAGCCTTTTGTGCGATGTGGTGATCAGGACTGAGGAACTCAGC
 ATGGCTTCTGCTTGCTCAGGATGCTGGCATAATGGCCTTAAGCGACCCGTCTTGAAACACGGACCAAGGAGTCTA
 ACATGCCTGCGAGTGTGGGTGAAAACCTCGAGCGCGTAATGAAAGTAAAGTGCAGACCTTTGTCATGGAGGGC
 ATCGACGCCCCGACCTGAGTCTTTGACGAAGGATCTGCGGTAGAGCATGCATGTTGGGACCCGAAAGATGGTGAAC
 TATGCCTGAATAGGGTGAAGCCAGAGGAACTCTGGTGGAGGCTCGTAGCGATTCTGACGTGCAAATCGATCGTGG
 AATTTGGGTATAGGGGCGAAAGACTAATCGAACCATCTAGTAGCTGGTTCCTGCCGAAGTTTCCCTCAGGATAGCAG
 AAACTCGAGTATCAGATTTATGTGGTAAAGCGAATGATTAGAGGCCTTGGGGTGCAAATGACCTTAACTATTCTCAA
 ACTTAAATATGTAAGAACGGGCCGTGCTTGAATTGGACCGCCTCGGCGATTGAGAGTTTCTAGTGGGCCATTTTTGGT
 AAGCAGAAGCTGGCG

Tylopilus sp.7 (NN01)

GAAAAGAACTCTGGAAAGAGAGTTAAACAGTACGTGAAATTGCTGAAAGGGAAACGCTTGATGTCAGTCGCGTCGG
 CCAGGGATCAACCTTGCTTCTCGCTGGGTGCATTCCTGGTCGACGGGTCAGCATCAGTTTCGATCGCCGTACAATG
 GCAAAGGGAACGTGGCACTCCTCGGGGTGTGTTATAGCCTTTTCGTCGCATGCGATGGTCGGGACTGAGGAACTCAG
 CACAGGCTTCTAGCTTTTCGTGCTTAGGATGCTGGCGTAATGGCCTTAAGCGACCCGCTTTGAAACACGGACCAAGG
 AGTCTAACATGCCTGCGAGTGTTCCGGGTGAAAACCCGAGCGCGAAATGAAAGTAAAGTCGAGACCTCTGTCGTG
 GAGGGCACCGACGCCCGGACCTGAGTCTTTGACGACGGTTCGCGGTAGAGCATGCATGTTGGGACCCGAAAGAT
 GGTGAACTATGCCTGAATAGGGTGAAGCCAGAGGAAACTCTGGTGGAGGCTCGTAGCGATTCTGACGTGCAAATCG
 ATCGTCGAATTTGGGTATAGGGGCGAAAGACTAATCGAACCATCTAGTAGCTGGTTCCTGCCGAAGTTTCCCTCAGG
 ATAGCAGAAACTCGTATGTCAGATTTATGTGGTAAAGCGAATGATTAGAGGCCTTGGGGTTGAAACAACCTTAACCTA
 TTCTCAAACCTTAAATATGTAAGAACGAGCCGTCTCTTGACTTGGACCGCTCGGCGATTGAGAGTTTCTAGTGGGCCA
 TTTTGGTAAGCAGAACTGGCG

Tylopilus sp.7 (PK01)

GAAAAGAACTCTGGAAAGAGAGTTAAACAGTACGTGAAATTGCTGAAAGGGAAACGCTTGATGTCAGTCGCGTCGG
 CCAGGGATCAACCTTGCTTCTCGCTGGGTGCATTCCTGGTCGACGGGTCAGCATCAGTTTCGATCGCCGTACAATG
 GCAAAGGGAACGTGGCACTCCTCGGGGTGTGTTATAGCCTTTTCGTCGCATGCGATGGTCGGGACTGAGGAACTCAG
 CACAGGCTTCTAGCTTTTCGTGCTTAGGATGCTGGCGTAATGGCCTTAAGCGACCCGCTTTGAAACACGGACCAAGG
 AGTCTAACATGCCTGCGAGTGTTCCGGGTGAAAACCCGAGCGCGAAATGAAAGTAAAGTCGAGACCTCTGTCGTG
 GAGGGCACCGACGCCCGGACCTGAGTCTTTGACGACGGTTCGCGGTAGAGCATGCATGTTGGGACCCGAAAGAT
 GGTGAACTATGCCTGAATAGGGTGAAGCCAGAGGAAACTCTGGTGGAGGCTCGTAGCGATTCTGACGTGCAAATCG
 ATCGTCGAATTTGGGTATAGGGGCGAAAGACTAATCGAACCATCTAGTAGCTGGTTCCTGCCGAAGTTTCCCTCAGG
 ATAGCAGAAACTCGTATGTCAGATTTATGTGGTAAAGCGAATGATTAGAGGCCTTGGGGTTGAAACAACCTTAACCTA
 TTCTCAAACCTTAAATATGTAAGAACGAGCCGTCTCTTGACTTGGACCGCTCGGCGATTGAGAGTTTCTAGTGGGCCA
 TTTTGGTAAGCAGAACTGGCG

Tylopilus sp.7 (CM03)

GAAAAGAACTCTGGAAAGAGAGTTAAACAGTACGTGAAATTGCTGAAAGGGAAACGCTTGATGTCAGTCGCGTCGG
 CCAGGGATCAACCTTGCTTCTCGCTGGGTGCATTCCTGGTCGACGGGTCAGCATCAGTTTCGATCGCCGTACAATG
 GCAAAGGGAACGTGGCACTCCTCGGGGTGTGTTATAGCCTTTTCGTCGCATGCGATGGTCGGGACTGAGGAACTCAG
 CACAGGCTTCTAGCTTTTCGTGCTTAGGATGCTGGCGTAATGGCCTTAAGCGACCCGCTTTGAAACACGGACCAAGG
 AGTCTAACATGCCTGCGAGTGTTCCGGGTGAAAACCCGAGCGCGAAATGAAAGTAAAGTCGAGACCTCTGTCGTG
 GAGGGCACCGACGCCCGGACCTGAGTCTTTGACGACGGTTCGCGGTAGAGCATGCATGTTGGGACCCGAAAGAT
 GGTGAACTATGCCTGAATAGGGTGAAGCCAGAGGAAACTCTGGTGGAGGCTCGTAGCGATTCTGACGTGCAAATCG
 ATCGTCGAATTTGGGTATAGGGGCGAAAGACTAATCGAACCATCTAGTAGCTGGTTCCTGCCGAAGTTTCCCTCAGG
 ATAGCAGAAACTCGTATGTCAGATTTATGTGGTAAAGCGAATGATTAGAGGCCTTGGGGTTGAAACAACCTTAACCTA
 TTCTCAAACCTTAAATATGTAAGAACGAGCCGTCTCTTGACTTGGACCGCTCGGCGATTGAGAGTTTCTAGTGGGCCA
 TTTTGGTAAGCAGAACTGGCG

Tylopilus sp.8 (NN07)

GAAAAGAACTTTGAAAAGAGAGTTAAACAGTACGTGAAATTGCTGAAAGGGAAACGCTCGATGTCAGTCGCGTCGGT
 CAGGGATCAACCTTGCTTTTTTCGCTGGGCGTATTTCTGGTGCACGGGTCAGCATCAGTTTCGGTTCGCCGTACAAA
 GGCGAGAGTGAATGTGCCACGCTTCGGCGTGCCTTATAGCCTCTCGTCGGATGCGGCGGTTCGGGACTGAGGAACT
 CGGCGGTGCATCCCTCGTGGGTGTATCGCTCAGGATGCTGGCATAATGGCCTTGAGCGACCCGCTTGAAACACGG
 ACCAAGGAGTCTAACATGCATGCGAGTGTGGGTGCAAACTCAAGCGCGCAATGAAAGTGAACGTCGAGACCTT
 CGTCGTGGAGGCATCGACGCCCGACCGACTCTTCGACGATGGATCCGCGGTAGAGCATGCACGTTGGGACC
 CGAAAGATGGTGAACATGCCTGAATAGGGTGAAGCCAGAGGAACTCTGGTGAAGCTCGTAGCGATTCTGACGT
 GCAAATCGATCGTCAATTTGGGTATAGGGGCGAAAGACTAATCGAACCATCTAGTAGCTGGTTCCTGCCGAAGTTT
 CCCTCAGGATAGCAGAACTCGTCATGCTCAGATTTATGTGGTAAAGCGAATGATTAGAGGCCCTTGGGGTCGAAACG
 ACCTAACCTATTCTCAAACCTTAAATATGTAAGAACGGGCCGTCTCTCTTTGGACCGCCCGCGATTGGGAGTTTCT
 AGTGGGCCATTTTTGGTAAGCAGAACTGGCG

Tylopilus sp.9 (CP39)

GAAAAGAACTTTGAAAAGAGAGTTAAACAGTACGTGAAATTGCTGAAAGGGAAACGCTCGATGTCAGTCGCGTCGGT
 CAGGGATCAACCTTGCTTTTTTCGCTGGGCGTATTTCCGGGCCGACGGGTCAGCATCAGTTTCGGTTCGCCGTACA
 AGGGCAAGAGTGAATGTGCCACGCTTCGGCGGGCGTTATAGCTCCTCGCCGGAGGCGGGCGGTTCGGGACTGAGAA
 ATTCGGCGGCGCAGGTCCGTCGCTAAGGATGCTGGCTTAATGGCTTTGAGCGACCCGCTTGAAACACGGACCAAG
 GAGTCTAACATGCATGCGAGTGTGGGTGCAAACTCAAGCGCGCAATGAAAGTGAACGTCGAGACCTTCGTCGT
 GGAGGGCATCGACGCCCGACCGACTCTTCGACGATGGATCCGCGGTAGAGCATGCACGTTGGGACCCGAAA
 GATGGTGAACATGCCTGAATAGGGTGAAGCCAGAGGAACTCTGGTGAAGCTCGTAGCGATTCTGACGTGCAAA
 TCGATCGTCAATTTGGGTATAGGGGCGAAAGACTAATCGAACCATCTAGTAGCTGGTTCCTGCCGAAGTTCCCTC
 AGGATAGCAGAACTCGTCATGCTCAGATTTATGTGGTAAAGCGAATGATTAGAGGCCCTTGGGGTCGAAACGACCTT
 AACCTATTCTCAAACCTTAAATATGTAAGAACGGGCCGTCTCTCTTTGGACCGCCCGCGATTGGGAGTTTCTAGTG
 GGCCATTTTTGGTAAGCAGAACTGGCG

Tylopilus sp.10 (CP23)

GAAAAGAACTTTGAAAAGAGAGTTAAACAGTACGTGAAATCGTTGAAAGGGAAACGCTTGATGTCAGTCTCGTCGGT
 CGGGGATCAACCTTTGCTCTTCTGCTGGGTGCACCTTCTGGTGCACGGGTCAGCATCAGTTTCGATCGTCATACAAG
 GGCGAGAGCGAATGTGTCATGCTCTGGCATGTGTTATAGCCTCTCGTCGTACGTGTCGGTTCGGGACTGAGGAACTC
 GGCGTGCCTCTCGCGGTGCGTCCAGGATGCTGGCGTAATGGCCTTAAGCGACCCGCTTGAAACACGGACCAAG
 GAGTCCAACATGCCTGCGAGTGTTCGGGCGGAAAACCCGAGCGCGCAATGAAAGTGAAGTCGAGACCTTCGTCA
 CTGGAGGGCATCGACGCCCGGATCGAAGTCTTTCCCGACGACGTCTCCGCGGTAGAGCATGCATGTTGGGACCCG
 AAAGATGGTGAACATGCCTGAATAGGGTGAAGCCAGAGGAACTCTGGTGGAGGCTCGTAGCGATTCTGACGTGC
 AAATCGATCGTCAAATTTGGGTATAGGGGCGAAAGACTAATCGAACCATCTAGTAGCTGGTTCCTGCCGAAGTTTCC
 CTCAGGATAGCAGAAGCTCGTCGATCAGATTTATGTGGTAAAGCGAATGATTAGAGGCATTGGGGTTGAAACGAAC
 CTCGACCTATTCTCAAACCTTAAATATGTAAGAACGGGCCGTCTCTTTGGATTGGACCGCCTCGGCGATTGAGAGTTTCT
 TAGTGGGCCATTTTTGGTAAGCAGAACTGGCG

Tylopilus sp.10 (CP45)

GAAAAGAACTTTGGAAAGAGAGTAAACAGTACGTGAAATCGTTGAAAGGGAAACGCTTGATGTCAGTCTCGTCGGT
 CGGGGATCAACCTTTGCTCTTCTGCTGGGTGCACCTCCCGGTGACGGGTGACGATCAGTTTCGATCGTCATACAAG
 GGCGAGAGCGAATGTGTCATGCTCCGGCATGTGTTATAGCCTCTCGTCGTACGTGTCGGTTCGGGACTGAGGAACTC
 GGCGTGCCTCGCGGTGCGTCCAGGATGCTGGCGTAATGGCCTTAAGCGACCCGCTTGAAACACGGACCAAG
 GAGTCCAACATGCCTGCGAGTGTTCGGGCGGAAAACCCGAGCGCGCAATGAAAGTAAAAGTGCAGACCTTCGTC
 CTGGAGGGCATCGACGCCCGGATCGAAGTCTTCCCGACGACGTCTCCGCGGTAGAGCATGCATGTTGGGACCCG
 AAAGATGGTGAACATGCCTGAATAGGGTGAAGCCAGAGGAACTCTGGTGGAGGCTCGTAGCGATTCTGACGTGC
 AAATCGATCGTCAAATTTGGGTATAGGGGCGAAAGACTAATCGAACCATCTAGTAGCTGGTTCCTGCCGAAGTTCC
 CTCAGGATAGCAGAAGCTCGTCGTATCAGATTTATGTGGTAAAGCGAATGATTAGAGGCATTGGGGTTGAAACGAAC
 CTCGACCTATTCTCAAACCTTAAATATGTAAGAACGGGCGCTCTTGGATTGGACCGCCTCGGCGATTGAGAGTTTC
 TAGTGGGCCATTTTTGGTAAGCAGAAGCTGGCG

Tylopilus sp.12 (NN06)

GAAAAGAACTTTGGAAAGAGAGTAAACAGTACGTGAAATTGCTGAAAGGGAAACGCTTGATGTCAGTCGCGTAGGT
 CGGGGATCAACCTCGCTTAACTAGCTTGGTGTACTTCTGGCCTATGGGTGACGATCAGTTTCTGCCGCTCGTACAA
 TGGCGAGAGCGAATGTGGCACTGAAGTGTGTTATAGCCTTTCGTCGTATGCGGTGGTGGGGACTGAGGAACTCAGC
 ACTTTCCTATGGAGTAGTCTTAGGATGCTGGCATAATGGCCTTAAGCGACCCGCTTGAAACACGGACCAAGGAGT
 TTAACATGCATGCGAGTGTGTTGGGTGAAAACCCGTCGCGCAACGAAAGTAAAAGTCAAGATCTCTGTCATGGAGA
 GCATTGACGCCCGGACCCGAGTCTTTGACAAAGGATCTGCGGTAGAGCATGCATGTTGAGACCCGAAAGATGGTG
 AACTATGCCTGAATAGGGTGAAGCCAGAGGAACTCTGGTGGAGGCTCGTAGCGATTCTGACGTGCAAATCGATCG
 TCGAATTTGGGTATAGGGGCGAAAGACTAATCGAACCGTCTAGTAGCTGGTTCCTGCCGAAGTTCCCTCAGGATAG
 CAGAAGCTCGTATATCAGATTTATGTGGTAAAGCGAATGATTAGAGGTCTTGGGGTTGAAACAACCTTAACCTATTCTC
 AAACCTTAAATATGTAAGAACGGGACGTCTTTGACATGGACCTCCCGGCGATTGAGAGTTTCTAGTGGGCCATTTTT
 GGTAAGCAGAAGCTGGCG

Tylopilus sp.13 (CP05)

GAAAAGAACTTTGGAAAGAGAGTAAACAGTACGTGAAATTGCTGAAAGGGAAACGCTCGAGGTCAGTCGCGTCGT
 CCGGGGATCAACCTTCTCGAGGCGGGGTGACTTCTGGTTCGACGGGTGACGATCAGTTTCGGTTCGGCGTAC
 AAGGGCGGAGGGAAGGTGGCACTCTTCGGGTGTGTTATAGCCTTTCGCCGATGCCTCGGCCGGGACTGAGGGA
 CTCGGCACGGCCCCAGCGGTCTGTGCCTAGGATGCTGGCATAATGGCCTCGAGCGACCCGCTTGAAACACG
 GACCAAGGAGTCTAACATGCCTGCGAGTGTGTTGGGTGAAAACCCCGAGCGCGCAACGAAAGTGTTCGGTTCGGGA
 CCTCCGTCGCGGGGGCACCGACGCCCGACAGAGTCTACGACGACGGATCTGCGGTAGAGCATGCATGTTGG
 GACCCGAAAGATGGTGAACATGCCTGAATAGGGCGAAGCCAGAGGAACTCTGGTGGAGGCTCGTAGCGATTCT
 GACGTGCAAATCGATCGTCAATTTGGGTATAGGGGCGAAAGACTAATCGAACCATCTAGTAGCTGGTTCCTGCCGA
 AGTTTCCCTCAGGATAGCAGAAGCTCCATGTCAGATTTATGTGGTAAAGCGAATGATTAGAGGCCTTGGGGTCGAA
 ACGACCTTAACCTATTCTCAAACCTTAAATATGTAAGAACGGGCGCTCGCTCGATTGGACCGCTCGGCGATTGAGAG
 TTTCTAGTGGGCCATTTTTGGTAAGCAGAAGCTGGCG

Tylopilus sp.13 (CP37)

GAAAAGAACTTTGGAAAGAGAGTTAAACAGTACGTGAAATTGCTGAAAGGGAAACGCTCGAGGTCAGTCGCGTCGT
 CCGGGGGATCAACCTTGCCGTCGCGGCGGGGTGACTTCCTGCTCGACGGGTCAGCGTCAGTCTCGCTCGGCGTA
 CAAGGGCGGGGGGAAGGTGGCACTCTTCGGGGTGTGTTATAGCCTTTCGCCGGGATGCGTCGCCCCGGGACTGAG
 GGA CTGGCACGGCCCCAGCGGGTCTGTGCCTAGGATGCTGGCATAATGGCCTTGAGCGACCCGCTTTGAAAC
 ACGGACCAAGGAGTCTAACATGCCTGCGAGTGTGGGGTGGAAAACCCCGAGCGCGCAACGAAAGTGTTCGGTCCG
 GGACCTCCGTCGCGGGGGGACCCGACGCCCCGACCAGAGTCTACGACGATGGATCTGCGGTGAGCATGCATGT
 TGGGACCCGAAAGATGGTGAACATGCCTGAATAGGGCGAAGCCAGAGGAAACTCTGGTGGAGGCTCGTAGCGAT
 TCTGACGTGCAAATCGATCGTCAATTTGGGTATAGGGGCGAAAGACTAATCGAACCATCTAGTAGCTGGTTCTGCG
 CGAAGTTTCCCTCAGGATAGCAGAAGCTCGCATCTCAGATTTATGTGGTAAAGCGAATGATTAGAGGCCCTTGGGGT
 GAAACGACCTTAACCTATTCTCAAACCTTAAATATGTAAGAACGGGCCGTCGCTCCATTGGACCGCTCGGCGATTGA
 GAGTTTCTAGTGGGCCATTTTTGGTAAGCAGA AACTGGCG

Tylopilus sp.13 (NN17)

GAAAAGAACTTTGGAAAGAGAGTTAAACAGTACGTGAAATTGCTGAAAGGGAAACGCTCGAGGTCAGTCGCGTCGT
 CCGGGGATCAACCTTGCCCTCGCGGCGGGGTGACTTCCTGCTCGACGGGTCAGCGTCAGTCTCGGTGCGCGTAC
 AAGGGCGGAGGGAAGGTGGCACTCTTAGGGGTGTGTTATAGCCTTTCGCCGGATGCGTCGCCCCGGGACTGAGGGA
 CTCGGCACGGCCCCAGCGGGTCTGTGCCTAGGATGCTGGCATAATGGCCTCGAGCGACCCGCTTTGAAACAC
 GGACCAAGGAGTCTAACATGCCTGCGAGTGTGGGGTGGAAAACCCCGAGCGCGCAACGAAAGTGTTCGGTCCGGG
 ACCTCCGTCGTCGGGGGGCACCCGACGCCCCGACCAGAGTCTACGACGACGGATCTGCGGTAGAGCATGCATGTTG
 GGACCCGAAAGATGGTGAACATGCCTGAATAGGGCGAAGCCAGAGGAAACTCTGGTGGAGGCTCGTAGCGATTCT
 TGACGTGCAAATCGATCGTCAATTTGGGTATAGGGGCGAAAGACTAATCGAACCATCTAGTAGCTGGTTCTGCCG
 AAGTTTCCCTCAGGATAGCAGAACTCGCATCTCAGATTTATGTGGTAAAGCGAATGATTAGAGGCCCTTGGGGT
 AACGACCTTAACCTATTCTCAAACCTTAAATATGTAAGAACGGGCCGTCGCTTGATTGGACCGCTCGGCGATTGAGAG
 TTTCTAGTGGGCCATTTTTGGTAAGCAGA AACTGGCG

Zangia sp. (P02)

GAAAAGAACTTTGGAAAGAGAGTTAAACAGTACGTGAAATTGCTGAAAGGGAAACGCTTGATGTCAGTCGCGTCGGC
 CGGGGTCAACCTTGCTCATTGCTCGGTGATTTCTGGTCGACGGGTCAGCATCAGTTTCGTA CTGCGGTACAA
 GGGCGAAGGGAACGTGGCACTCTTAGGAGTGTGTTATAGCCTTTCGTCGTATGCGGTGGTCGGGACTGAGGAACTC
 AGCACGGCTTCGGTCTGTGCTTAGGATGCTGGCATAATGGCCTTAAGCGACCCGCTTTGAAACACGGACCAAGGAG
 TCTAACATGCCTGCGAGTGTTCGGGTGTCAAACTCGTGC GCGTAATGAAAGTAAAGTTCGAGACCTCCGTCGTCGGG
 GGGCATCGACGCCCGGACCTGAGTCTTTGACCAAGGATCTGCGGTAGAGCATGCATGTTAGGACCCGAAAGATGGT
 GAACTATGCCTGAATAGGGTGAAGCCAGAGGAAACTCTGGTGGAGGCTCGTAGCGATTCTGACGTGCAAATCGATC
 GTCGAATTTGGGTATAGGGGCGAAAGACTAATCGAACCATCTAGTAGCTGGTTCTGCCGAAGTTTCCCTCAGGATA
 GCAGAAACTCGTATGTCAGATTTATGTGGTAAAGCGAATGATTAGAGGCCCTTGGGGTTGAAACAACCTTAACCTATTC
 TCAAACCTTAAATATGTAAGAACGAGCCGCTCTTGGTTGGACCGCTCGGCGATTGAGAGTTTCTAGTGGGCCATTTT
 TGTAAGCAGA AACTGGCG

BIOGRAPHY

Miss Pawara Pachit was born on September 18, 1986 in Phitsanulok province, Thailand. She graduated with Bachelor Degree of Science in Botany (2008), Department of Botany, Faculty of Science, Chulalongkorn University. After graduation B. Sc., she continued her Master Degree in Botany Department of Botany, Faculty of Science, Chulalongkorn University. Throughout her M. Sc. Study, she had received the financial support from the Development and Promotion of Talented Science and Technology Scholarship, CU.Graduate School Thesis Grant and The Thai government budget 2011, under the Research Program on Conservation and Utilization of Biodiversity and the Center of Excellence in Biodiversity, Faculty of Science, Chulalongkorn University.

Academic Presentation

- Pachit, P., Piapukiew, J., and Phosri, C. 2011. Molecular phylogeny of ectomycorrhizal fungus *Tylopilus* in Thailand. 16th Biological Sciences Graduate Congress. 12-14 December 2011. Singapore. (Oral)
- Pachit, P., Piapukiew, J., and Phosri, C. 2012. Molecular phylogeny of ectomycorrhizal fungus *Tylopilus* based on nuLSU rDNA in Thailand. 23rd Annual Meeting of the Thai Society for Biotechnology. 1-2 February 2012. Bangkok, Thailand. (Poster)
- Pachit, P., Piapukiew, J., and Phosri, C. 2012. Molecular phylogeny of ectomycorrhizal fungi in genus *Boletus* Fr. based on nuLSU rDNA in Thailand. 6th Botanical Conference of Thailand. 28-30 March 2012. Songkhla, Thailand. (Oral)