

การศึกษาผลและกลไกการออกฤทธิ์ของสารไฟโตเอสโตรเจนที่สกัดได้จากกวาวเครือขาว  
*Pueraria mirifica* และสารไฟโตเอสโตรเจนสังเคราะห์ต่อการสร้างและสูญเสียกระดูก  
ในหลอดทดลอง

นางวัชรารัตน์ ดิยะสัจจกุล โกวิท

วิทยานิพนธ์นี้เป็นส่วนหนึ่งของการศึกษาตามหลักสูตรปริญญาวิทยาศาสตรดุษฎีบัณฑิต

สาขาวิชาวิทยาศาสตร์ชีวภาพ

คณะวิทยาศาสตร์ จุฬาลงกรณ์มหาวิทยาลัย

ปีการศึกษา 2555

บทคัดย่อและแฟ้มข้อมูลฉบับเต็มของวิทยานิพนธ์นี้ยังอยู่ภายใต้การคุ้มครองของลิขสิทธิ์การในคลังปัญญาจุฬาฯ (CUIR)

เป็นแฟ้มข้อมูลของนิสิตเจ้าของวิทยานิพนธ์ที่ส่งผ่านทางบัณฑิตวิทยาลัย

The abstract and full text of theses from the academic year 2011 in Chulalongkorn University Intellectual Repository (CUIR)  
are the thesis authors' files submitted through the Graduate School.

IN VITRO STUDY OF EFFECTS AND MECHANISMS OF WHITE KWAO  
KRUA *Pueraria mirifica* EXTRACTED PHYTOESTROGENS AND  
SYNTHETIC PHYTOESTROGENS ON BONE FORMATION AND  
RESORPTION

Mrs. Wacharaporn Tiyasatkulkovit

A Dissertation Submitted in Partial Fulfillment of the Requirements  
for the Degree of Doctor of Philosophy Program in Biological Sciences

Faculty of Science

Chulalongkorn University

Academic Year 2012

Copyright of Chulalongkorn University

Thesis Title            IN VITRO STUDY OF EFFECTS AND MECHANISMS OF  
                              WHITE KWAO KRUA *Pueraria mirifica* EXTRACTED  
                              PHYTOESTROGENS AND SYNTHETIC PHYTOESTROGENS  
                              ON BONE FORMATION AND RESORPTION  
By                            Mrs. Wacharaporn Tiyasatkulkovit  
Field of Study            Biological Sciences  
Thesis Advisor          Professor Suchinda Malaivijitnond, Ph.D.  
Thesis Co-advisor      Professor John L. VandeBerg, Ph.D.  
Thesis Co-advisor      Associate Professor Narattaphol Charoenphandhu, M.D., Ph.D.

---

Accepted by the Faculty of Science, Chulalongkorn University in Partial  
Fulfillment of the Requirements for the Doctoral Degree

.....Dean of the Faculty of Science  
(Professor Supot Hannongbua, Dr. rer. nat.)

#### THESIS COMMITTEE

.....Chairman  
(Assistant Professor Pongchai Harnyuttanakorn, Ph.D.)

.....Thesis Advisor  
(Professor Suchinda Malaivijitnond, Ph.D.)

.....Thesis Co-advisor  
(Professor John L. VandeBerg, Ph.D.)

.....Thesis Co-advisor  
(Associate Professor Narattaphol Charoenphandhu, M.D., Ph.D.)

.....Examiner  
(Assistant Professor Rachaneekorn Tammachote, Ph.D.)

.....Examiner  
(Noppadon Kitana, Ph.D.)

.....External Examiner  
(Professor Pawinee Piyachaturawat, Ph.D.)

วัชรารักษ์ ดิยะสัจย์กุล โกวิท : การศึกษาผลและกลไกการออกฤทธิ์ของสารไฟโตเอสโตรเจนที่สกัดได้จาก กวาวเครือขาว *Pueraria mirifica* และสารไฟโตเอสโตรเจนสังเคราะห์ต่อการสร้างและสลายกระดูก ในหลอดทดลอง (IN VITRO STUDY OF EFFECTS AND MECHANISMS OF WHITE KWAO KRUA *Pueraria mirifica* EXTRACTED PHYTOESTROGENS AND SYNTHETIC PHYTOESTROGENS ON BONE FORMATION AND RESORPTION) อ.ที่ปริกษาวิทยานิพนธ์หลัก : ศ. ดร. สุจินดา มาลัยจิตร นนท์, อ.ที่ปริกษาวิทยานิพนธ์ร่วม Prof. John L. VandeBerg, รศ. นพ. ดร. นรัตพล เจริญพันธุ์, 141 หน้า.

การศึกษานี้มีวัตถุประสงค์เพื่อศึกษาผลและกลไกการออกฤทธิ์ของสารไฟโตเอสโตรเจนที่สกัดได้จาก กวาวเครือขาว *Pueraria mirifica* (PM) ซึ่งเป็นพืชสมุนไพรไทยที่มีสารไฟโตเอสโตรเจนหลายชนิด รวมทั้งจินีสตี อีน (GEN) และพูราริน (PU) ต่อการสร้างและการสลายกระดูกในเซลล์ออสทีโอคลาสต์ของหนูแรทสองชนิด คือ เซลล์มะเร็ง (osteosarcoma UMR106) และเซลล์ปฐมภูมิ (primary cell) และเพื่อพัฒนากวาวเครือขาวไปเป็นยารักษา โรคกระดูกพรุนในคน จึงได้ทำการเลี้ยงเซลล์ออสทีโอคลาสต์ปฐมภูมิของลิงบาบูนในหลอดทดลองเป็นครั้งแรก ทำการทดลองบ่มสารสกัด PM, GEN และ PU กับเซลล์ออสทีโอคลาสต์ ทั้งเซลล์มะเร็งและเซลล์ปฐมภูมิของหนู แรท และเซลล์ปฐมภูมิของลิงบาบูน ที่ความเข้มข้นและที่เวลาต่าง ๆ จากนั้นวัดการเจริญของเซลล์ การแสดงออก ของยีนที่เกี่ยวข้องกับกระบวนการสร้างและสลายกระดูก และการสะสมแคลเซียมในหลอดทดลอง โดยวิธีบิอาร์ดียู คิว อาร์ที-พีซีอาร์ และย้อมสีอะลิซารินเรด ตามลำดับ พบว่าสารสกัด PM, GEN และ PU ลดการเจริญของเซลล์มะเร็ง ออสทีโอคลาสต์ของหนูแรท เพิ่มปริมาณการแสดงออกของยีนที่เกี่ยวข้องกับการสร้างกระดูก คือ อัลคาไล ฟอสฟาเทส (ALP) และยีนที่เกี่ยวข้องกับการสลายกระดูก คือ ออสทีโอโปรทีจีรีน (OPG) ในขณะที่ปริมาณแรงคัลไลกัน (RANKL) มีการแกว่งไกว แต่โดยรวมทำให้อัตราส่วนของ RANKL ต่อ OPG ซึ่งเป็นดัชนีบ่งชี้การพัฒนาของเซลล์ออสทีโอ คลาสต์ มีค่าลดลง มีการสะสมของแคลเซียมเพิ่มขึ้น พบว่าสารทั้งสามชนิดออกฤทธิ์ผ่านตัวรับเอสโตรเจน (ERs) เนื่องจากเมื่อให้สารที่ไปขัดขวางการจับ ERs (ICI182780) ทำให้ปริมาณการแสดงออกของยีน ALP ลดลง เมื่อ ทำการศึกษาลำดับถัดไปในเซลล์ออสทีโอคลาสต์ปฐมภูมิของหนูแรทและลิงบาบูน พบว่าเซลล์ทั้งสองชนิดมีการ ตอบสนองต่อสารสกัด PM, GEN และ PU ที่คล้ายกัน โดยสารทั้งสามชนิดมีผลกระตุ้นการเจริญของเซลล์และการ แสดงออกของยีนที่เกี่ยวข้องกับการสร้างกระดูก (ALP ในหนูแรท และ ALP และ type I collagen ในลิงบาบูน) อย่างไรก็ตามพบว่าปริมาณการแสดงออกของ RANKL และอัตราส่วนของ RANKL ต่อ OPG ในเซลล์ออสทีโอคลาสต์ของ ลิงบาบูนลดลง ในขณะที่ไม่มีการเปลี่ยนแปลงของยีนดังกล่าวในเซลล์ออสทีโอคลาสต์ของหนูแรท โดยสรุป สาร สกัด PM กระตุ้นการสร้างกระดูก โดยไปเพิ่มการแสดงออกของยีนที่เกี่ยวข้องกับการพัฒนาของเซลล์ออสทีโอคลาสต์ และยับยั้งการแสดงออกของยีนที่เกี่ยวข้องกับการพัฒนาของเซลล์ออสทีโอคลาสต์ ที่ผ่าน ERs ซึ่งเป็นการยืนยันว่า PM เป็นพืชสมุนไพรที่มีศักยภาพสูง นำที่จะพัฒนาไปเป็นยารักษาโรคกระดูกพรุนเพื่อใช้ในคน ต่อไป และจากผลการ ตอบสนองที่แตกต่างกันของเซลล์กระดูกทั้งสามชนิดต่อสารสกัด PM จึงกล่าวได้ว่าในการศึกษาผลและกลไกการ ออกฤทธิ์ของสารสกัด PM ในหลอดทดลองควรใช้เซลล์ออสทีโอคลาสต์มากกว่าหนึ่งชนิด

สาขาวิชา..... วิทยาศาสตร์ชีวภาพ..... ลายมือชื่อนิสิต.....  
ปีการศึกษา..... 2555..... ลายมือชื่อ อ.ที่ปริกษาวิทยานิพนธ์หลัก.....  
ลายมือชื่อ อ.ที่ปริกษาวิทยานิพนธ์ร่วม.....  
ลายมือชื่อ อ.ที่ปริกษาวิทยานิพนธ์ร่วม.....

## 5173855823 : MAJOR BIOLOGICAL SCIENCES

KEYWORDS: *Pueraria mirifica* / OSTEOPOROSIS / UMR106 / RATS / BABOON  
 WACHARAPORN TIYASATKULKOVIT: IN VITRO STUDY OF  
 EFFECTS AND MECHANISMS OF WHITE KWAO KRUA  
*Pueraria mirifica* EXTRACTED PHYTOESTROGENS AND SYNTHETIC  
 PHYTOESTROGENS ON BONE FORMATION AND RESORPTION.  
 ADVISOR: PROF. SUCHINDA MALAIVIJITNOND, Ph.D.,  
 CO-ADVISOR: PROF. JOHN L. VANDEBERG, Ph.D., ASSOC. PROF.  
 NARATTAPHOL CHAROENPHANDHU, M.D., Ph.D., 141 pp.

This study aimed to investigate the effects and mechanisms of actions of *Pueraria mirifica* (PM) extract, a Thai herb which contained various types of phytoestrogens, including genistein (GEN) and puerarin (PU), on bone formation and resorption process in two types of rat osteoblast cells, osteosarcoma UMR106 and primary cells. To develop the PM as an alternative drug for osteoporosis treatment in humans, the culture system of baboon primary osteoblast cells was first established. UMR106 rat osteosarcoma cells, rat and baboon primary osteoblast cells were incubated with PM extract, GEN and PU in different doses and time-courses. Cell proliferation, mRNA expression of genes associated with bone formation and resorption, and mineralization processes of osteoblast cells were determined by BrdU assay, qRT-PCR and Alizarin Red S staining, respectively. In the UMR106 cells, PM extract, GEN and PU decreased cell proliferation, increased mRNA expression of the gene associated with bone formation, i.e., alkaline phosphatase (ALP), and the gene associated with bone resorption, i.e., osteoprotegerin (OPG), while the mRNA levels of receptor activator of nuclear factor- $\kappa$ B ligand (RANKL) were varied, however, the RANKL/OPG ratios, an indicator of bone resorption process, were decreased. The *in vitro* calcium deposition was also increased. The effects of the PM extract and phytoestrogens were passed through the estrogen receptors (ERs) by observing the abolishment of ER antagonist (ICI182780) on expression of ALP mRNA. Further study in rat and baboon primary osteoblast cells indicated that the responses of these two cell types to the PM extract, GEN and PU were nearly in the same line. All three treatments stimulated cell proliferation and expression of genes associated with bone formation (ALP in rat, and ALP and type I collagen in baboon osteoblast cells). However, the expression of RANKL mRNA levels and the RANKL/OPG ratios in baboon osteoblasts were decreased, whilst no alterations of those genes were observed in primary rat osteoblasts. In conclusion, the PM extract induced bone formation by enhancing expression of genes associated with osteoblast differentiation and suppressing expression of genes associated with osteoclast differentiation, in an ER-dependent manner. This study corroborates the high potential of the PM herb to be developed as anti-osteoporotic drug for human use. In regard to the different responses of these three cell types to the PM extract, it suggests that research on effects and mechanisms of actions of PM extract *in vitro*, at least more than one cell types of osteoblasts should be used.

Field of Study: Biological Sciences..... Student's Signature .....

Academic Year: 2012..... Advisor's Signature .....

Co-advisor's Signature .....

Co-advisor's Signature .....

## ACKNOWLEDGEMENTS

I wish to express my deepest gratitude and sincere appreciation to my major advisor, Professor Suchinda Malaivijitnond for her excellent instruction, guidance, encouragement and support. Without her consistent supervision and suggestions, I could not have accomplished this project.

The success of this thesis is also attributed to the extensive support and assistance from my co-advisors, Professor John L. VandeBerg and Associate Professor Naratthaphol Charoenphandhu. I thank them deeply for their invaluable advice, guidance and valuable discussion in this research.

My great appreciation would extend to Professor Nateetip Krisnamra from the Department of Physiology, Faculty of Science, Mahidol University, Dr. Laurena M. Havill, Dr. Laura A. Cox, Dr. Patrice Frost and Mr. Allen L. Ford from Texas Biomedical Research Institute, San Antonio, Texas, and Dr. Sukanya Jaroenporn from the Department of Biology, Faculty of Science, Chulalongkorn University for their invaluable advice and kind support.

My sincere thanks also go to Dr. Nontakorn Urasopon from Faculty of Agriculture, Ubon Ratchathani University and Dr. I. Sandford Schwartz from Smith Naturals Co., Ltd, Thailand for providing the *Pueraria mirifica* extract.

I would like to thank all of the staffs of the Center of Calcium and Bone Research and the National Laboratory Animal Centre, Mahidol University, the Primate Research Unit, Chulalongkorn University, and the Texas Biomedical Research Institute for their friendship, kindness and cheerfulness.

I would like to take this opportunity to thank the Thailand Research Fund (TRF) for my scholarship from Royal Golden Jubilee Ph.D. Program (RGJ). I am very much honored to be the recipient of this award. This work was also partially supported by Chulalongkorn University Graduate School Thesis Grant, and Ratchadaphisek Somphot Endowment Fund, Chulalongkorn University.

Finally, I am extremely grateful to my family, especially my parents, my mother in law, my husband and my little son for their love, understanding and encouragement throughout my long period study.

## CONTENTS

	<b>Page</b>
ABSTRACT (THAI).....	iv
ABSTRACT (ENGLISH).....	v
ACKNOWLEDGEMENTS.....	vi
CONTENTS.....	vii
LIST OF TABLES.....	ix
LIST OF FIGURES.....	x
LIST OF ABBREVIATIONS.....	xiv
CHAPTER I    GENERAL INTRODUCTION.....	1
CHAPTER II    LITERATURE REVIEW	
2.1 Bone physiology.....	6
2.2 Phytoestrogens.....	25
2.2 <i>Pueraria mirifica</i> .....	31
2.3 Comparison of bone physiology between rats, baboons, and humans.....	36
CHAPTER III    PHYTOESTROGENS FROM <i>Pueraria mirifica</i> INCREASED BONE FORMATION THROUGH THE DIFFERENTIATION AND MINERALIZATION OF OSTEOLAST-LIKE UMR106 CELLS	
3.1 Introduction.....	39
3.2 Materials and Methods.....	41
3.3 Results.....	48
3.4 Discussion.....	64

CHAPTER IV	PHYTOESTROGEN FROM <i>Pueraria mirifica</i> INCREASED PROLIFERATION AND UPREGULATED mRNA EXPRESSION OF AN OSTEOLASTIC DIFFERENTIATION MARKERS IN RAT PRIMARY OSTEOBLAST CELLS	
	4.1 Introduction.....	69
	4.2 Materials and Methods.....	70
	4.3 Results.....	75
	4.4 Discussion.....	85
CHAPTER V	A NOVEL PRIMARY BABOON OSTEOLAST CELL CULTURE AND EFFECTS OF PHYTOESTROGENS ON BONE FORMATION AND RESORPTION	
	5.1 Introduction.....	88
	5.2 Materials and Methods.....	90
	5.3 Results.....	97
	5.4 Discussion.....	104
CHAPTER VI	GENERAL DISCUSSION AND CONCLUSIONS.....	109
REFERENCES	.....	113
APPENDICES	.....	138
	Appendix A Comparison of the homology of genes sequence of baboon to humans and rats.....	139
	Appendix B List of publications.....	140
BIOGRAPHY	.....	141



**LIST OF TABLES**

<b>TABLE</b>	<b>Page</b>
3.1 Rat ( <i>Rattus norvegicus</i> ) oligonucleotide sequences used in the PCR experiment.....	44
5.1 Baboon ( <i>Papio hamadryas</i> ) primers used in the qRT-PCR experiment.....	96

## LIST OF FIGURES

FIGURE	Page
2.1	Bone structure..... 8
2.2	Bone cells..... 9
2.3	Bone remodeling sequence..... 13
2.4	The RANK/RANKL/OPG system..... 22
2.5	Estrogen structure..... 23
2.6	Chemical structures of major isoflavonoid..... 26
2.7	The <i>Pueraria mirifica</i> : woody climbers, leaves flowers and tuberous roots ..... 32
2.8	Structural unit of cortical (or compact) bone ..... 37
3.1	A chromatogram of <i>P. mirifica</i> extract reveals its components, i.e., puerarin, daidzin, genistin, daidzein and genistein as determined by HPLC..... 48
3.2	The rat osteoblast-like UMR-106 cells at day 0, 2, and 4..... 50
3.3	The <i>in vitro</i> mineralization of UMR-106 cells..... 50
3.4	The mRNA expression of ER $\alpha$ and ER $\beta$ in UMR-106 cells, and cell proliferation, cell viability and ALP mRNA expression after treated with E <sub>2</sub> .....
51	

- 3.5 Cell viability and cell proliferation of UMR106 cells after 48-h exposure to vehicle, genistein, puerarin, and *P. mirifica* extract..... 53

**FIGURE****Page**

- 3.6 The mRNA expression of Runx2 , osterix , ALP , and osteocalcin in UMR106 cells treated with vehicle and genistein..... 54
- 3.7 The mRNA expression of Runx2, osterix , ALP , and osteocalcin in UMR 106 cells treated with vehicle and puerarin..... 55
- 3.8 The mRNA expression of Runx2, osterix, ALP, and osteocalcin in UMR 106 cells treated with vehicle and *P. mirifica* extract ..... 56
- 3.9 The ALP activity in UMR106 cells treated for 48 h with E<sub>2</sub>, genistein, puerarin, and *P. mirifica* extract..... 57
- 3.10 The extracellular calcium deposition in UMR106 treated with E<sub>2</sub>, genistein, puerarin, and *P. mirifica* extract..... 58
- 3.11 The mRNA expression of RANKL and OPG in UMR106 cells treated with vehicle and genistein..... 60
- 3.12 The mRNA expression of RANKL and OPG in UMR106 osteoblast-like cells treated with vehicle and puerarin..... 61
- 3.13 The mRNA expression of RANKL and OPG in UMR106 cells treated with vehicle and *P. mirifica* extract..... 62
- 3.14 The ALP mRNA expression in UMR106 cells treated with E<sub>2</sub> , genistein, puerarin, and *P. mirifica* extract, in the absence or presence of ER antagonist (ICI 182780) ..... 63

4.1	The rat primary osteoblast cells derived from long bone.....	76
4.2	The <i>in vitro</i> mineralization of rat primary osteoblast cells.....	76

**FIGURE****Page**

4.3	The mRNA expression of ER $\alpha$ and ER $\beta$ in rat primary osteoblast cells, and the cell proliferation and ALP mRNA expression after 48-h exposure with E <sub>2</sub> .....	77
4.4	Cell proliferation of rat primary osteoblast cells after 48-h exposure to vehicle, genistein, puerarin, and <i>P. mirifica</i> extract.....	79
4.5	The mRNA expression of Runx2, osterix , ALP , and osteocalcin in rat primary osteoblast cells treated with vehicle and genistein.....	80
4.6	The mRNA expression of Runx2, osterix , ALP , and osteocalcin in rat primary osteoblast cells treated with vehicle and puerarin.....	81
4.7	The mRNA expression of Runx2, osterix, ALP, and osteocalcin in rat primary osteoblast cells treated with vehicle and <i>P. mirifica</i> extract.....	82
4.8	The mRNA expression of RANKL and OPG in rat primary osteoblast cells treated with vehicle, genistein , puerarin and <i>P. mirifica</i> extract.....	83
4.9	The RANKL/OPG ratios in rat primary osteoblast cells treated with vehicle, genistein , puerarin and <i>P. mirifica</i> extract.....	84
5.1	A chromatogram of <i>P. mirifica</i> extract reveals its miroestrol and isoflavanoid components as determined by LC/MS.....	95

5.2	The baboon primary osteoblast cells derived from fibular bone .....	98
5.3	The phenotype of baboon primary osteoblast cells .....	98

**FIGURE****Page**

5.4	The mRNA expression of ER $\alpha$ and ER $\beta$ in baboon primary osteoblast cells, and the cell proliferation, mRNA expression of ALP, type I collagen, osteocalcin, RANKL, OPG and the RANKL/OPG ratios, and calcium deposition after 48-h exposure with E <sub>2</sub> .....	99
5.5	The cell proliferation of primary baboon osteoblast cells treated with vehicle, genistein, puerarin and <i>P. mirifica</i> extract.....	101
5.6	The mRNA expression of Runx2, osterix , ALP , and osteocalcin in baboon primary osteoblast cells treated with vehicle, genistein, puerarin and <i>P. mirifica</i> extract.....	102
5.7	The mRNA expression of RANKL, OPG, and the RANKL/OPG ratios in baboon primary osteoblast cells treated with vehicle, genistein , puerarin and <i>P. mirifica</i> extract.....	103
5.8	The extracellular calcium deposition in baboon primary osteoblast cells treated with vehicle, genistein , puerarin and <i>P. mirifica</i> extract.....	104

**LIST OF ABBREVIATIONS**

ALP	=	Alkaline phosphatase
BCA	=	Biconchonic acid
BMC	=	Bone mineral content
BMD	=	Bone mineral density
BrdU	=	5-Bromo-2'-deoxyuridine
cDNA	=	Complementary deoxyribonucleic acid
cm <sup>2</sup>	=	Square centimeter
DMEM	=	Dulbecco's modified Eagle's medium
DMSO	=	Dimethyl sulfoxide
E <sub>2</sub>	=	17 $\beta$ -estradiol
ECM	=	Extracellular matrix
ER	=	Estrogen receptor
ER $\alpha$	=	Estrogen receptor alpha
ER $\beta$	=	Estrogen receptor beta
ERT	=	Estrogen replacement therapy
GH	=	Growth hormone
HPLC	=	High performance liquid chromatography
LC/MS	=	Liquid chromatography/ mass spectrophotometry
IL	=	Interleukin
$\mu$ g	=	Microgram

μl	=	Microliter
μM	=	Micromolar
mg	=	Milligram
min	=	Minute
ml	=	Milliliter
mm	=	Millimeter
mM	=	Millimolar
mRNA	=	Messenger ribonucleic acid
MTT	=	3-(4,5-Dimethylthiazol-2-yl)-2,5-diphenyltetrazolium bromide
nM	=	Nanomolar
nm	=	Nanometer
OPG	=	Osteoprotegerin
Osx	=	Osterix
PBS	=	Phosphate-buffered saline
PCR	=	Polymerase chain reaction
PM	=	<i>Pueraria mirifica</i>
PTH	=	Parathyroid hormone
RNA	=	Ribonucleic acid
qRT-PCR	=	Quantitative real-time polymerase chain reaction
RANKL	=	Receptor activator of nuclear factor kappa-β ligand
Runx2	=	Runt-related transcription factor 2
SERMs	=	Selective estrogen receptor modulators
TGF	=	Transforming growth factor
TNF	=	Tumor necrosis factor
Vol	=	Volume

## CHAPTER I

### GENERAL INTRODUCTION

Osteoporosis is a disease in which the density and quality of bone are reduced which leads to the weakness and increased risk of fracture of the skeleton, rate of morbidity and mortality (Lane, 2006; Cole et al., 2008). Osteoporosis and associated fractures are a major public health problem in aging population worldwide (Lane, 2006). The risk for osteoporotic fracture in women is greater than in men (30-50% in women and 15-30% in men; Randell et al., 1995; Wright, 2006). Additionally, about half of women over the age of 50 have a fracture of the spine, wrist or hip. The annual incidence rate of osteoporotic fractures in women is also greater than the combined incidence rates of heart attack, stroke and breast cancer. Approximately, 1.6 million hip fractures occur worldwide in each year and the incidence could increase up to 6.3 million by the year 2050 (Cole et al., 2008). There is an increase in incidence of hip fractures in the developed cities in Asia. In Thailand, the number of the cases of hip fracture for men and women is 114 and 289 per 100,000 populations (Damodaran et al., 2000). Together with the increasing in number of hip fracture, the prevalence of osteoporosis in Thai women progressively increases in relation to the advancing age, more than 50% of the prevalence is occurred in women aged over 70 years (Limpaphayom et al., 2001). Since the medical cost for osteoporosis is expensive, this can cause the financial burden to the elderly. Over the next 20 years, the costs of medical care of osteoporosis-related fractures in the non-White population could raise from 1.9 billion (12% of total costs) in 2005 up to over 4.7 billion (19% of total) by 2025 (Berge et al., 2007).

Bone is a dynamic tissue that serves in mechanical as well as homeostatic functions. It undergoes a continual self-regeneration process that called remodeling. Remodeling is continuous and coordinates a cycle of removal of old bone by osteoclast (or bone resorbing) cells which is followed by the deposition of new bone by osteoblast (or bone forming) cells in response to micro damage and variable mechanical loadings throughout life (Sommerfeldt and Rubin, 2001). The underlying



mechanism in all cases of osteoporosis is an imbalance between bone resorption and bone formation. The three main mechanisms by which osteoporosis developed are an inadequate peak bone mass (the skeleton develops insufficient mass and strength during growth), excessive bone resorption, and inadequate formation of new bone during remodeling (Raisz, 2005). Osteoporosis develops less often in men than in women because men have larger skeletons, their bone loss starts later and progresses more slowly, and they have no period of rapid hormonal change (i.e., menopause as it occurs in women) (Wright, 2006).

In women, estrogen deficiency during the postmenopausal period has been recognized as a critical factor in osteoporosis development. Estrogen deficiency strongly determines the increasing rate of bone resorption as well as decreasing the deposition (Erben et al., 2000). Therefore, entering the menopause with a sudden loss of estrogen could result in decrease in bone mineral density (BMD) and bone mineral content (BMC) (Riggs et al., 1982; Ohta et al., 2002). In men, it was traditionally assumed that decreased serum testosterone level was responsible for age-related bone loss. However, in these recent years, research results have provided evidences that estrogen also played a role in bone homeostasis in men as well as women (Smith et al., 1994; Khosla et al., 2001). The sources of estrogen in men are both intratesticular and extragonadal, which play a physiological significance throughout adult life. For example, men with a mutation of the gene encoding the aromatase enzyme or a mutation of the estrogen receptor (ER) exhibited a failure of epiphysial fusion, osteopenia and delayed bone age (Smith et al., 1994). During aging in men, not only serum testosterone level was decreased, but bioavailable estradiol level was also decreased (Janssens and Vanderchueren, 2000). In addition, a combination of cross-sectional and observational studies of aging men showed a better correlation between serum estradiol and BMD than a testosterone and BMD at various skeletal sites (Slemenda et al., 1997; Khosla, 2008; Mellstrom et al., 2008)

Estrogen has long been known to influence growth, differentiation and function of bone during the prepubertal, adulthood and old age. The main function of estrogen is to preserve bone and to increase endocortical bone formation during puberty. After menopause, estrogen level dramatically decreases in women and bone loss occurs (Ohta et al., 2002; Jarvinen et al., 2003). Estrogen exerts its effects on target cells by

interacting with specific ERs. Two types of ERs are present in bone, ER $\alpha$  and ER $\beta$  (Mosselman et al., 1996; Kuiper, 1998; Centrella and McCarthy, 2012). *In vitro* studies indicated the presence of ER $\alpha$  in osteoblast cells of mouse (Bellido et al., 1993), rat (Damien et al., 2000) and human osteosarcoma cell line or osteoblast-like cell (Ikegami et al., 1994). The relative abundances of ER $\alpha$  and ER $\beta$  vary throughout the skeleton. ER $\alpha$  is predominantly expressed by cortical bone cells, whereas both isoforms are expressed by trabecular bone content in female mice. ER $\beta$  has been detected in rat osteoblast and rat osteosarcoma cell line (UMR-106) (Onoe et al., 1997) and human osteoblast cell line SV-HFO (Arts et al., 1997).

Although hormone replacement therapy (HRT) is effective in reducing bone loss, it is recently reported that HRT is associated with a high risk of breast, endometrial and ovarian cancers, venous thromboembolism and stroke. Several agents, such as bisphosphonates, calcitonin and raloxifene are available for osteoporosis treatment, they however exhibit various severity in adverse side effects and very expensive. For example, bisphosphonates are associated with gastrointestinal side effects, osteonecrosis of the jaw and subtrochanteric fracture (Manolagas et al., 2002). Regarding these problems, alternative drugs for bone loss therapy with less adverse effects and inexpensive are being sought by researcher throughout the globe.

Phytoestrogens are plant-derived non-steroidal compounds that bind to ERs and have estrogen-like biological activities (Tham et al., 1998). Common phytoestrogens can be found in various natural dietary sources, such as, soybean, soy product, whole grain breads, vegetables and tea. Phytoestrogens are generally categorized into three major classes according to the chemical structure: isoflavones, lignans, and coumestans. Soy food and soybeans supply the most significant dietary source of isoflavones (Setchell, 1998). The main soy isoflavones, genistein, daidzein and glycitein, are structurally similar to 17 $\beta$ -estradiol (E<sub>2</sub>) and are considered as a potential alternative to estrogen replacement therapy (Cornwell et al., 2004).

*Pueraria mirifica*, is a Thai phytoestrogen-rich herb which distributes throughout only Thailand (Cherdshewarard et al., 2007b) and known in Thai as white Kwao Krua. Its tuberous root is composed mainly of isoflavones, such as, puerarin, daidzin, genistin, daidzein, genistein (Cherdshewasart et al., 2007b; Cherdshewasart and Sriwatcharakul, 2007) and miriestrol (Chansakaow et al., 2000)

which exhibit estrogenic activity as that of estrogen. The estrogenic effects of *P. mirifica* on reproductive organs have been thoroughly examined in female as well as in male laboratory animals (Malaivijitnond et al., 2004, 2006; Trisomboon et al., 2004, 2005, 2006; Cherdshewasart et al., 2007a). *P. mirifica* could also reduce serum parathyroid hormone (PTH) and calcium levels in female cynomolgus monkeys (Trisomboon et al., 2004). In addition, *P. mirifica* was also reported to increase the BMD and BMC in gonadectomy-induced osteoporotic rats (Urasopon et al., 2007, 2008).

Although estrogenic effects of *P. mirifica* on bone loss prevention in osteoporotic rats were clearly shown (Urasopon et al., 2007, 2008), no reports explain how *P. mirifica* affect the bone and what the mechanisms of actions are. Based on these reasons, the mechanisms of action of *P. mirifica* extract, in comparison with the synthetic phytoestrogens (genistein and puerarin) and synthetic estrogen (E<sub>2</sub>), on bone formation and resorption in rat osteosarcoma cell line (UMR 106) and primary osteoblast cells derived from tibia and fibular of adult female rats and baboon were determined in the present study.

This thesis could establish for the first time baboon primary osteoblast cell culture. Although a lot of baseline data of bone biology and physiology in rodents have been accumulated, the bone biology of rodents is different from those of humans. Rodents are lacking of the Harversian system in bone and their growth plate remained open until the end of their life, resembling immature skeleton (Jerome and Peterson, 2001; Bagi et al., 2011). Baboons are the closes living animals to humans which have a lot of similarity in their anatomy and physiology to humans (Turner, 2001), including having a osteon (or Haversian) remodeling in cortical bone as observed in humans (Aufdemort et al., 1993; Mahaney et al., 1995; Wang et al., 1998; Phelps et al., 2000). In that regard, the baboon model should fill up the gap between rodent and human bone research.

## **OBJECTIVES**

1. To determine if and how *P. mirifica*-extracted phytoestrogens and synthetic phytoestrogens affect the formation and resorption of rat osteosarcoma cell line (UMR 106).

2. To determine if and how *P. mirifica*-extracted phytoestrogens and synthetic phytoestrogens affect the formation and resorption of rat primary osteoblast cells.

3. To establish the baboon primary osteoblast culture system of which the translation of the results to human application is needed.

4. To determine if and how *P. mirifica*-extracted phytoestrogens affect the formation and resorption of baboon primary osteoblast cells.

5. To compare the mechanisms of actions of *P. mirifica*-extracted phytoestrogens and synthetic phytoestrogens on the expression of bone formation and resorption gene markers between rat osteosarcoma cell line, rat and baboon primary osteoblast cells.

## **ANTICIPATED BENEFITS**

1. To understand the mechanisms of actions how *P. mirifica* herb-extracted phytoestrogens and synthetic phytoestrogens acts on bone remodeling of rat and baboon osteoblast cells.

2. To apply the knowledge gained from this study for the next step of the preclinical trial of *P. mirifica* in nonhuman primates *in vivo*.

3. To provide basic information for the development of anti-osteoporotic drugs, based on *P. mirifica*-extracted phytoestrogens, for the human use.

## CHAPTER II

### LITERATURE REVIEW

Phytoestrogens have recently attracted attention for their potential in the prevention and therapeutics of postmenopausal osteoporosis, in regard to their binding affinities to ERs and estrogen-like biological activities (Tham et al., 1998). Many scientific reports indicated that soy phytoestrogens, such as genistein, daidzein and glycitein, are structurally similar to E<sub>2</sub> and are considered as a potential alternative to estrogen replacement therapy in osteoporosis treatment (Cornwell et al., 2004). *P. mirifica*, a Thai phytoestrogen- rich herb, were reported to comprise of mostly isoflavones, such as puerarin, daidzin, genistin, daidzein and genistein (Cherdshewasart et al., 2007b; Cherdshewasart and Sriwatcharakul, 2007). Recently, it has been demonstrated to possess an estrogenic activity on bone by increase in BMD and BMC in osteoporotic rats induced by gonadectomy (Urasopon et al., 2007, 2008). However, the underlying cellular mechanisms of *P. mirifica* on bone were not known.

This chapter is first introducing the readers to bone physiology which includes bone structure, bone cells and functions, bone remodeling and its regulation. Secondly, the phytoestrogens are reviewed in the relation to their source, metabolism, estrogenic activity and their effects on bone metabolism, such as bone formation and bone resorption. Lastly, the source, chemical components, and estrogenic activity of *P. mirifica* on reproductive organs and bones are focused.

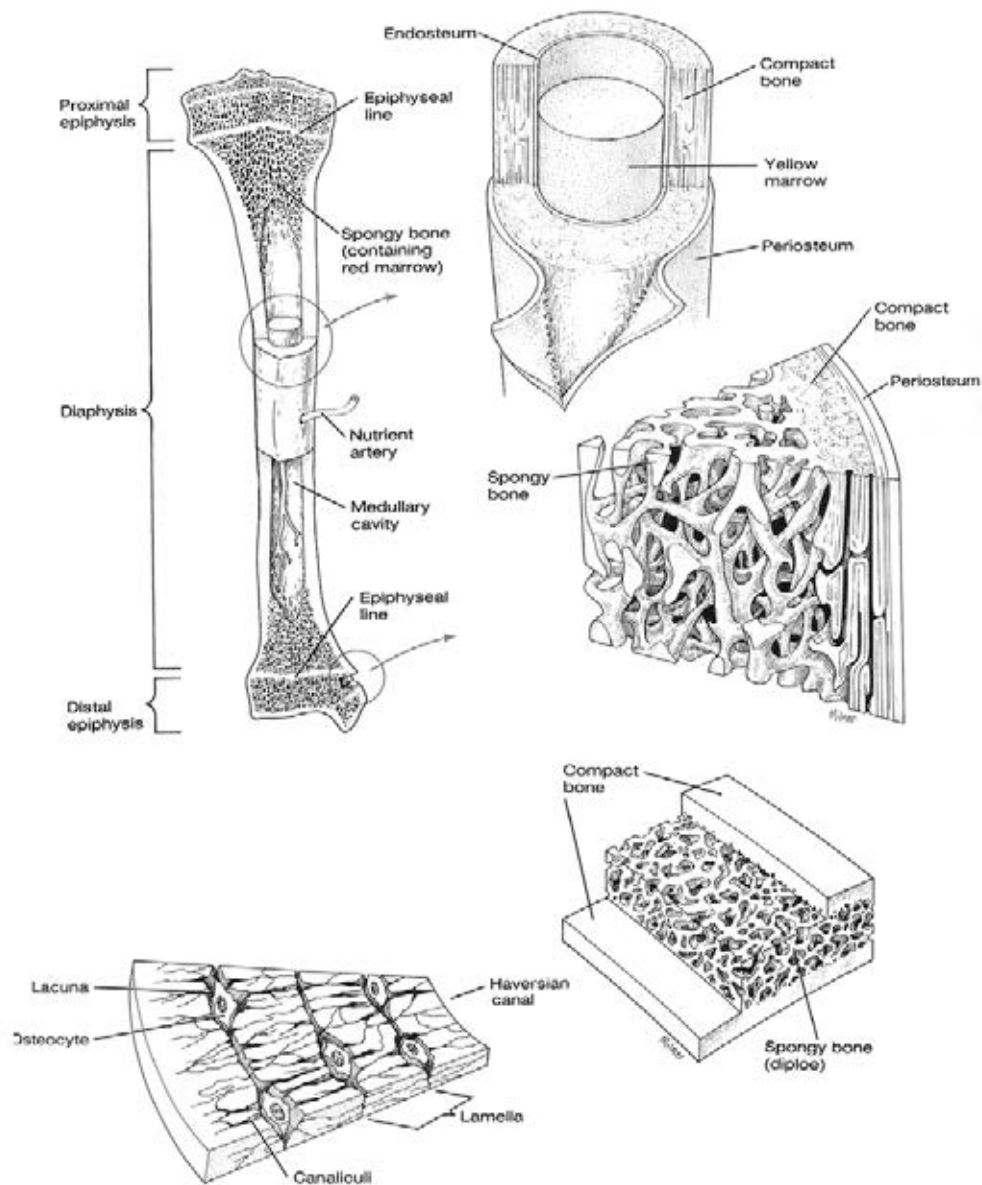
#### **1. Bone physiology**

##### **1.1 Bone structure**

Bone, the major component of the skeleton, is a special connective tissue hardened by mineralization with calcium and phosphate in the form of hydroxyapatite [3Ca<sub>3</sub>(PO<sub>4</sub>)<sub>2</sub>·(OH)<sub>2</sub>]. It has a well-recognized mechanical function by providing protection and supporting for the body structures, aiding locomotion and being a

major source of calcium ion in the body. Bone is a highly dynamic structure which is constantly remodeled throughout life (Sommerfeldt and Rubin, 2001). Morphologically, there are two forms of bone; a hard outer shell, called cortical (or compact) bone, and an inner network of fiber, called trabecular (or cancellous) bone (Figure 2.1). Cortical bone, which comprises 80% of the skeleton mainly on the outer part, is dense and compact. It has a slow turnover rate and high resistant to bending and torsion. The major part of the cortical bone is calcified, which functions to provide mechanical strength and protection, but it can also participate in metabolic responses, particularly when there is severe or prolonged mineral deficit. Trabecular bone has a loosely organized, porous matrix and represents 20% of the skeleton mass. It is found inside the long bone throughout the bodies of the vertebrae and in the inner portion of pelvis and other large flat bones. Trabecular bone is less dense, more elastic, and has a higher turnover rate than cortical bone, and thus exhibits a major metabolic function. Trabecular bone contributes to mechanical support and provides the initial supplies of mineral in acute deficiency states (Sommerfeldt and Rubin, 2001; Marks et al., 2002; Sambrook and Cooper, 2006)

All bones are composed of an organic matrix, bone cells and mineral elements. The organic bone matrix comprises 95% of collagen fiber, mainly type I collagen, and 5% of non-collagenous protein, such as osteoponin, osteocalcin, sialoprotein, thrombospondin and fibronectin (Marks et al., 2002). The major non-collagenous protein in bone matrix is osteocalcin (bone Gla protein), which plays a role in calcium binding, stabilization of hydroxyapatite in the matrix, and regulation of bone formation. Osteocalcin is a negative regulator of bone formation, which appears to inhibit premature or inappropriate mineralization.

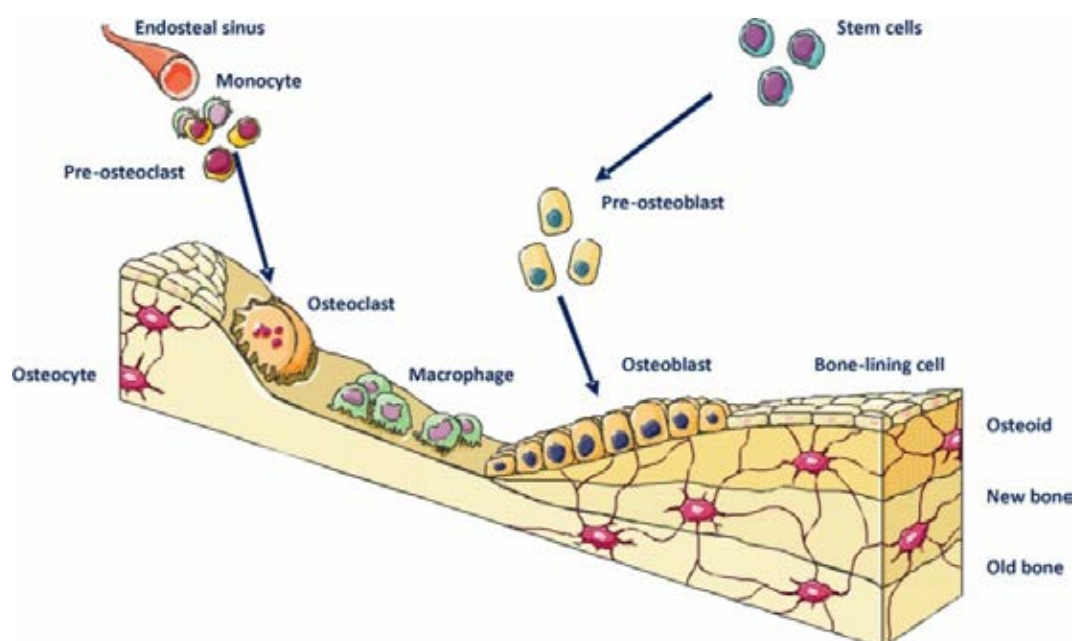


**Figure 2.1** Bone structure. Bone is composing of cortical and trabecular compartments. Cortical bone is mainly in diaphysis sites, and trabecular bone is mainly in metaphysis and epiphysis sites.

(Available in: <http://www.bathead.com/ANATOMY/bone1.jpg>)

## 1.2 Bone cells and functions

Bone is composed of four different cell types, osteoblast, osteocyte, bone lining cells and osteoclast. These bone cells are necessary for bone growth and bone development. All bone cells found in our body have specific location and functions. Osteoblast, osteoclast and bone lining cells are present on bone surface, whereas osteocytes permeate the mineralized interior (Figure 2.2). Osteoblasts, osteocytes and bone lining cells originate from mesenchymal stem cells, whereas osteoclasts arise from the fusion of mononuclear precursors, which originate in the various hemopoietic tissues (Sambrook and Cooper, 2006) .



**Figure 2.2** Bone cells. Bone is composed of four different cell types, osteoblast, osteoclast, osteocyte and bone lining cells.

(Available from: <http://www.intechopen.com> )



### **1.2.1 Osteoblasts**

Osteoblasts have a very important role in creating and maintaining skeletal architecture. These cells are responsible for the production of bone matrix, mineralization, and regulation of osteoclasts. Osteoblasts are mononuclear and when they are active, a large Golgi apparatus and an abundant rough endoplasmic reticulum are visible. It secretes type I collagen and the non-collagenous proteins of the bone matrix. Generally, bone formation occurs in three successive phases: the production and the maturation of osteoid matrix following by mineralization of the matrix. Osteoblasts produce osteoid by rapidly depositing collagen and follow by an increase in the mineralization rate to equal that of collagen synthesis. In the final stage the rate of collagen synthesis decreases and mineralization continues until the osteoid become fully mineralized. Osteoblasts form tight junctions with adjacent osteoblasts and have regions of the plasma membrane specialized in vesicular trafficking and secretion. As they differentiate, osteoblasts acquire the ability to secrete bone matrix. Ultimately, some osteoblasts become trapped in their own bone matrix, changing their phenotype and developing into osteocytes, which gradually stop secreting osteoid (Sommerfeldt and Rubin, 2001).

### **1.2.2 Osteocytes**

Osteocytes are mature osteoblast that have been trapped in the bone matrix and are the most abundant cells in bone. Osteocyte functional activity and morphology vary according to cell age. A young osteocyte has most of structural characteristic of the osteoblast but decreases in cell volume and capacity of protein synthesis. An older osteocyte, locating deeper within the calcified bone, presents with a further decrease in cell volume and an accumulation of glycogen in the cytoplasm. Each osteocyte occupies a space or lacunae within the matrix and extends filopodial processes through the canaliculi in the matrix to contact processes of adjacent cells. These cells have the capacity not only to synthesize, but also reabsorb matrix to a limited extent. Osteocyte cells communicate with each other and with the surrounding medium through extensions of their plasma membrane. Because the diffusion of nutrient and metabolites through the mineralized matrix is limited, filopodial connection permits the communication between the neighboring osteocytes and internal and external bone

to the blood vessels transversed the matrix. Therefore, osteocytes are thought to act as mechanosensors, instructing osteoclasts to resorb bone and osteoblasts to form the new osteocyte (Lozupone et al., 1996).

### **1.2.3 Bone lining cells**

Bone lining cells are flat, elongated, inactive cells that cover bone surface that are undergoing neither bone formation nor bone resorption. An important aspect concerning bone lining cells is that the retraction or removing of these cells is a mandatory step in starting osteoclastic bone resorption. Retraction exposes the underlining osteoid to proteolytic enzymes of osteoclasts, and further to osteoclastic resorption (Lozupone et al., 1996).

### **1.2.4 Osteoclasts**

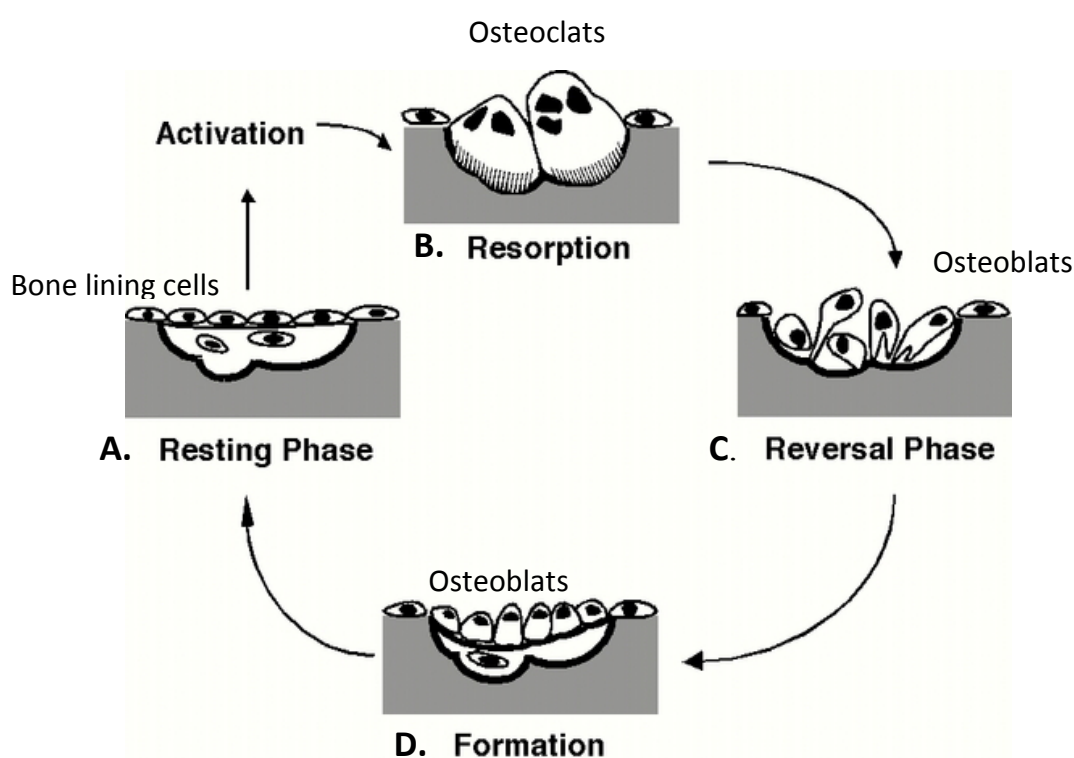
Osteoclasts are large, multinucleated cells which resorb bone. When active, osteoclasts directly approach on the bone surface and have two plasma membrane specializations: a ruffled border and a clear zone. The ruffle border is the central, highly infolded area of the plasma membrane where the bone resorption is taken place. The clear zone is a multifilament-rich, organelle-free area of the plasma membrane that surrounding the ruffled border and serves as points of attachment of osteoclast to the underlying bone matrix. Active osteoclasts exhibit a characteristic polarity. Nuclei are typically located in the part of cell most removed from bone surface and are interconnected by cytoskeleton proteins. Osteoclasts contain multiple circular nuclear Golgi stacks, a high density of mitochondria, and abundant lysosomal vesicles that arise from the Golgi and cluster near ruffled border. Osteoclasts resorb bone by acidification and proteolysis of the bone matrix and of the hydroxyapatite crystals encapsulated within the sealing zone. The first process occurring during bone matrix resorption is mobilization of the hydroxyapatite crystal by digestion of their link to collagen. Then the residual collagen fibers are digested by either cathepsins or activated collagenases, and the digested residues are internalized and transport across the cells and released at the basolateral domain (Sommerfeldt and Rubin, 2001).

### 1.3 Bone remodeling and its regulation

Bone remodeling is a lifelong process and composed of two sub-processes, bone formation from osteoblast cells and bone resorption from osteoclast cells. During childhood and the beginning of adulthood, bone becomes larger, heavier and denser by the process of bone modeling, of which formation exhibits a higher rate than resorption. Even after bones have reached the adult shape and size in a fully growth body, renewal of bone is essential for maintenance of bone strength throughout life. In homeostatic equilibrium, resorption and formation are balanced so that old bone is continuously replaced by new tissue which adapts to mechanical load (Frost, 1990). An imbalance in bone remodeling can lead to osteoporosis. Osteoclast and osteoblast closely collaborate in remodeling process in what is called a basic multicellular unit (BMU). The organization of the BMUs in cortical and trabecular bone differs, mainly on morphological rather than biological aspects. In cortical bone, the BMU forms a cylindrical canal about 2,000  $\mu\text{m}$  long and 150-200  $\mu\text{m}$  wide and gradually burrows through the bone with a speed of 20-40  $\mu\text{m}$  /day. During a cycle, 10 osteoclasts dig a circular tunnel in the dominant loading direction and they are followed by several thousand of osteoblasts that fill the tunnel. In this manner, between 2% and 5% of cortical bone is being remodeled each year. The trabecular bone is more actively remodeled than cortical bone due to the larger surface to volume ratio. Osteoclasts travel across the trabecular surface with a speed of 25  $\mu\text{m}$ /day, and dig a stretch with a depth of 40-60  $\mu$  (Martin et al, 1998; Hadjidakis and Androulakis, 2006)

Remodeling sequence (Figure 2.3) is initiated by the activation of the bone surface prior to resorption, through the retraction of bone lining cells and the digestion of endosteal membrane by collagenase action. Once exposed, the mineralized surface attracts the circulating osteoclasts coming from the nearby vessels. This activation takes about three days after this period of time, newly formed osteoclasts begin to resorb bone throughout the process of tunneling in cortical bone and surface erosion in trabecular bone. The transition from osteoclastic to osteoblastic activity (reversal phase) takes about four weeks. The formation is initiated with a single layer of mineralized tissue (cement line) and followed by deposition of consecutive layers of osteoid. The formation phase in adult humans averages about three months. During formation, osteoid mineralization begins after a period of about ten days (lag

mineralization time). Once begun, approximately 60% of the mineralization occurs within a few days, but it is not completed until about six months. When the refilling is completed (resting phase), the osteoblasts become osteocytes or bone lining cells (Sambrook and Cooper, 2006).



**Figure 2.3** Bone remodeling sequence starts when the lining cells reveal the bone surface upon activation (A). Osteoclast precursors arrive at the site and become active osteoclasts as they start to dig out a resorption pit (B). When the osteoclasts have finished the process of resorption, osteoblasts are attracted to the site (C). These osteoblasts lay down the organic matrix (mainly type I collagen), which is subsequently mineralized (D). At the end of this process, old bone has been replaced by new bone.

(Available from: <http://www.endotext.org/parathyroid/parathyroid1/parathyroid1.html>)

The balance bone formation and resorption is influenced by hormones and many other proteins secreted by both hemopoietic bone marrow cells and bone cells. There are both systemic and local regulations of bone cell function (Sambrook and Cooper, 2006).

### **1.3.1 Endocrine regulation of bone remodeling**

#### Parathyroid hormone

Parathyroid hormone or parathormone (PTH) is a hyperglycemic hormone which is produced in parathyroid glands in response to hypocalcemia and functions in stimulating bone resorption. PTH controls the homeostasis of calcium by showing a direct action on the bone and kidney, and indirectly on the intestine. PTH could exhibit a dual effect of formation and resorption when it is continual and intermittent supply. PTH would stimulate bone resorption through the synthesis of a factor favoring osteoclastogenesis on the part of osteoblastic cells, that is, the receptor activator of nuclear factor  $\kappa$ B ligand (RANKL), and stimulate the formation by increase in growth factors (Swarthout et al., 2002).

#### Calcitonin

Calcitonin is produced in the C or parafollicular cell of thyroid, it is the inhibitor of bone resorption by reducing the number and activity of osteoclast. In addition, calcitonin enhances osteoblastic bone formation (Wallach et al., 1993)

#### 1, 25(OH)<sub>2</sub> vitamin D<sub>3</sub> or calcitriol

Vitamin D is a steroid hormone which favors the intestinal absorption of calcium and phosphate, and therefore bone mineralization. It is necessary for normal growth of the skeleton. Numerous effects of vitamin D on bone have been demonstrated. As a transcriptional regulator of bone matrix proteins, it induces the expression of osteocalcin and suppresses synthesis of type I collagen. In cell cultures, vitamin D stimulates differentiation of osteoblasts and provides the proper balance of calcium and phosphorus to support mineralization (Deluca, 2004).

### Estrogens

Estrogens play a major role in the development of the skeleton in both male and female, during adolescence. Estrogens have dual effect on bone metabolism. On the one hand they favor bone formation, increasing the number and function of the osteoblast, and on the other hand they reduce resorption. ERs have been described in human osteoblasts, osteocytes, and osteoclasts (Centrella and McCarthy, 2012). Estrogens can increase the level of osteoprotegerin (OPG), a protein produced from osteoblast that inhibits bone resorption, therefore they play an important role in the regulation of osteoclastogenesis. For this reason, estrogen deficiency during menopause constitutes the most important pathogenic factor in bone loss (Anandarajah, 2008).

### Androgens

Androgens have an anabolic effect on bone through the stimulation of the osteoblast receptors, increase in cortical bone size and maintain trabecular bone mass. They act as mediators of the peak growth hormone (GH) in puberty. Androgen deficiency is associated with lower bone density (Vanderschueren et al., 2004).

### Growth hormone

Growth hormone (GH) acts both directly and indirectly on bone. GH acts directly on osteoblast cell via its receptors binding, thus increases the synthesis of collagen, osteocalcin and alkaline phosphatase. The indirect action is produced through an increase in synthesis of insulin-like growth factor (IGF) I and II by osteoblast. These factors stimulate the proliferation and differentiation of osteoblast or increasing number and function. GH has been considered as a local growth factor, since it is not only synthesized in the adenohypophysis, but also in almost all the cells of organism, including osteoblast, having both autocrine and paracrine effect in addition to the endocrine (Ohlsson et al., 1998).

### **1.3.2 Local regulation of bone remodeling**

Bone remodeling also regulated by local factors. These are principally growth factors and cytokines, and recently the bone matrix proteins have been implicated as modulators of other local factors.

#### Growth factors

These are polypeptide produced by the bone cells themselves or intra-osseous tissue, and act as modulators of the cellular functions, fundamentally growth, proliferation and differentiation. IGF- I and II, synthesized by liver and osteoblast, increase the number and function of osteoblast and stimulate collagen synthesis. Transforming growth factor (TGF)- $\beta$  is a potent stimulator of bone formation by promoting osteoblastic differentiation and synthesis of osteoid matrix. Likewise, TGF- $\beta$  inhibits resorption by decreasing in differentiation of osteoclast and stimulating their apoptosis. Bone morphogenic protein (BMP), which is included in TGF- $\beta$  family, is abundant in bone tissue and considered to be the most powerful factor in osteoblast differentiation (Baylink et al., 1993).

#### Cytokines

Cytokines are polypeptide synthesized in the lymphocyte and monocyte cells and play an important role in multiple cellular functions, such as the immunological response, inflammation and hematopoiesis. Cytokines which are importance in bone are interleukin1 (IL-1), interleukin 6 (IL-6), interleukin 11 (IL-11) and prostaglandin (PG). IL-1 directly stimulates osteoclastic resorption and inhibiting the apoptosis of osteoclasts. IL-6 is also stimulates bone resorption and is produced in response to PTH, IL-1 and  $1, 25(\text{OH})_2$  vitamin  $\text{D}_3$  stimulation (Magnolas and Jilka, 1995).

#### Matrix proteins

Matrix proteins from osteoblast cells act as growth factor modulator and play a major role in regulation of the differentiation of osteoblast and osteoclast cells. Collagen I is one of the earliest markers which regulates the osteoprogenitor cell, and alkaline phosphatase protein could participate in the regulation of proliferation,

migration and differentiation of osteoblastic cells. Moreover osteoblasts express several key proteins, such as osteocalcin, osteoponin, RANKL and OPG. The balances between RANKL and OPG are involved in the regulation of osteoclast function. RANKL binds to RANK receptor on the osteoclast precursors and stimulates osteoclast proliferation, whereas OPG is decoy receptors of RANKL, blocks RANKL binding to its receptor, decreases osteoclast activity and thus blocks bone resorption (Jane and Gary, 2001).

### **1.3.3 Molecular regulation of osteoblast development**

Osteoblasts derive from pluripotent mesenchymal stem cells which also transform to chondrocytes, myoblasts, adipocytes and tendon cells, depending on the transcription factors that regulate the pathway. Three of these transcription factors are core binding factor A1 (Cbfa1), osterix (Osx) and activating transcription factor 4 (ATF4), which have been identified as controllers of the osteoblast lineage. In the absence of Cbfa1 and Osx, no osteoblasts are formed (Stains et al., 2003; Krane, 2005).

Cbfa1 or Runt-related transcription factor (Runx2) is a transcription factor expressed specifically in osteoblast progenitors as well as in mature osteoblasts (Ducy et al., 1997). The ultimate demonstration that Runx2 acts as a pivotal activator of osteoblast differentiation came from genetic studies in mice and humans. In Runx2-deficit mice, osteoblasts fail to differentiate, leading to a complete absence of endochondral and intramembranous bone formation (Komori et al., 1997; Otto et al., 1997). The critical importance of Runx2 for osteoblast differentiation was reported in mice that lacking one allele of Runx2. They displayed hypoplastic clavicle and delayed closure of the frontal bone. Indeed, it is essential for osteoblast differentiation and maturation by regulating of the genes encoding bone extracellular matrix proteins including osteoponin, osteocalcin, bone sialoprotein and type I collagen. The binding sites of Runx2 are also present in the regulatory sequences of most genes that are required for the synthesis of extracellular matrix (Kern et al., 2001).

Osx is another transcription factor involved on osteoblast differentiation and acts downstream of Runx2 to induce osteoblast differentiation. Inactivation of Osx in



mice results in perinatal lethality due to arrested osteoblast differentiation and complete absent of bone formation. While Runx2 is normally expressed in *Osx*-deficient embryos, *Osx* is not expressed in Runx2-deficient embryos. This indicates that *Osx* acts downstream of Runx2 in the transcriptional cascade of osteoblast differentiation (Nakashima et al., 2002).

During osteoblast differentiation, the osteoblast goes through three major phenotypically stages, including proliferation, maturation and extra-cellular matrix synthesis, and matrix mineralization. Cells in each of these phases have been described as early pre-osteoblasts, proliferating osteoblasts, mature osteoblasts, preosteocytes (osteoid osteocytes) and finally mature osteocytes within the mineralized matrix. Several studies support the hypothesis that proliferation is strictly dependent upon the synthesis of bone-specific extracellular matrix, whose maturation contributes to up-regulate the proliferation stage. During the active proliferation phase, osteoblast-committed progenitor cells (pre-osteoblasts) express genes that support proliferation and several genes encoding for extracellular matrix proteins, such as type I collagen and fibronectin, and type I collagen is the main structural component of bone matrix. The precursors that undergo proliferation and differentiate into pre-osteoblasts are elliptical cells that are unable to deposit bone matrix but are still capable to proliferate. In this phase, BMP-2 and BMP-5 play a significant role in increasing ALP activity and osteocalcin synthesis (Yamaguchi et al. 1991; Neve et al., 2011). Immediately after the growth arrested, a developmental sequence involving the selective expression of specific genes that characterize the differentiated osteoblast phenotype (e.g. ALP and osteocalcin gene expression) occurs (Stein et al., 1990). The accumulation of matrix proteins contributes, in part, to the cessation of cell proliferation. The active bone-matrix secreting osteoblasts are cuboidal cells, with a large Golgi apparatus and an abundant rough endoplasmic reticulum, and are provided with regions of plasma membrane specialized in the trafficking and secretion of vesicles that facilitate the deposition of bone matrix; these cells communicate with each other through tight junctions (Anderson, 2003). During the post proliferative phase, which is characterized by the high synthesis of ALP, the extra-cellular matrix progresses into the mineralization phase in which osteoblasts synthesize several proteins that are associated with the mineralized matrix, including sialoprotein,

osteopontin and osteocalcin (Gerstenfeld et al. 1987; Owen et al. 1990; Neve et al., 2011). Osteopontin is expressed during the stage of active proliferation and decreases immediately after the post-proliferative stage and increases again at the onset of mineralization, achieving the greatest level of expression during mineralization (Lian and Stein, 1995). Unlike osteopontin, osteocalcin is expressed by osteoblasts only in the post-proliferative phase. Osteocalcin is maximally expressed during mineralization (Owen et al., 1990). Several studies suggest that osteocalcin is involved in the regulation of mineral deposition and that it acts as a bone matrix signal that promotes osteoblast differentiation and activation (Chenu et al. 1994; DeFranco et al. 1991; Liggett et al. 1994). This confirms that osteocalcin is a marker of mature osteoblasts (Neve et al., 2011). Osteocalcin synthesis is regulated by various hormones, such as 1, 25(OH)<sub>2</sub> vitamin D<sub>3</sub>, and growth factors (e.g. TGF-β).

Several cell-derived structures and organelles are responsible for the initiation and control of the mineral nucleation event. The extracellular matrix surrounding the osteoblast cells provides an oriented surface for mineral deposition and defines both the sites where mineralization will commence and the sizes to which the crystals will grow. Calcium and phosphate ions are the main constituents of hydroxyapatite crystal in the bone mineralization (Henrikzen et al., 2009). Collagen provides the template for mineral deposition in bone, and the size and organization of the collagen fibrils limit the dimensions that mineral crystals can attain. However, without the non-collagenous proteins, the mineralization process does not occur in a measurable time period. ALP is an important component in hard tissue formation, highly expressed in mineralized cells. ALP acts both to increase the local concentration of inorganic phosphate, a mineralization promoter, and to decrease the concentration of extracellular pyrophosphate, an inhibitor of mineral formation (Golub and Boesze, 2007). Osteocalcin also plays an important role in mineralization stage, because it is a promoter for the nucleation of calcium and phosphate crystallization. Indeed, without osteocalcin the forming cluster of calcium and phosphate are loosely bound to the collagen fibrils (Hempel et al, 2004). The onset and progression of matrix mineralization processes might be responsible for the down-regulation of genes expressed by mature osteoblasts during the same processes of extra-cellular matrix maturation and organization. At the end of the synthesis and mineralization of the

extracellular matrix, cellular levels of ALP mRNA decline (Lian and Stein 1995) and 50%–70% of mature osteoblasts undergo apoptosis, whereas the remainder can differentiate into lining cells or osteocytes (Franz-Odenaal et al, 2006). Bone lining cells remain on the bone surface, regulate the influx and efflux of mineral ions and retain the ability to re-differentiate into secreting osteoblasts upon exposure to various stimuli (hormones, or mechanical forces; Clarke, 2008). Osteocytes are metabolically quiescent osteoblasts embedded in bone matrix. They communicate with other bone cells through cell processes and function as strain and bone formation stress sensors (Lozupone et al. 1996).

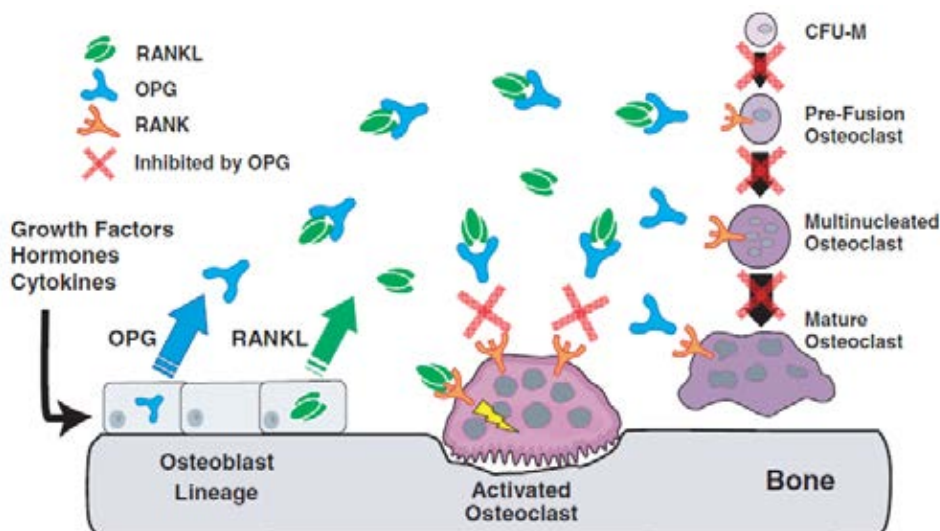
#### **1.3.4 Control of bone remodeling by osteoblasts**

Osteoblasts play a major role in the process of bone formation, in the induction and regulation of extra cellular matrix mineralization and in the control of bone remodeling. During bone remodeling, bone formation is tightly coupled to bone resorption, and direct contacts between osteoclasts and osteoblasts have been proposed to maintain this relationship. Numerous other growth-regulatory factors affect osteoblast and osteoclast function, including TGFs, fibroblast growth factors (FGFs) and cytokines, such as IL 1, 6 and 11 and tumor necrosis factor (TNF)- $\alpha$ . Hormones, such as estrogens, PTH and 1, 25(OH) $_2$  vitamin D $_3$  activated receptors expressed by osteoblast to maintain mineral homeostasis (Sambrook and Cooper, 2006) and to influence a variety of osteoclast function, mostly via the cellular pathway called RANKL/OPG pathway.

The concept that the activation and regulation of osteoclasts in bone resorption require an interaction between osteoblast and osteoclast was proposed many years ago on the basis of the *in vitro* study, that in order to obtain mature osteoclasts, the presence of osteoblast is necessary. The molecular mechanism underlying this relationship was understood with the identification of RANK/ RANKL/ OPG system (Simonet et al., 1997; Jane and Gary, 2001; Neve et al., 2011)

### The RANK/RANKL/OPG system

RANKL and its decoy receptor OPG are cytokines of TNF $\alpha$  superfamily and play a key role in the regulation of bone turnover. RANKL or osteoclast differentiation factor is expressed by osteoblasts both in a membrane-bound form and as a secreted protein. RANKL is essential factor for the recruitment, differentiation, activation and survival of osteoclastic cells through binding to its specific receptor RANK, which presents on the surface of osteoclast precursors and mature osteoclasts (Glantschnig et al., 2003). OPG is a soluble protein which is also secreted by osteoblasts and is the natural decoy receptor for RANKL. OPG prevents the interaction of RANKL with the RANK receptor and potently inhibits bone resorption. OPG-deficit mice exhibit an osteoporotic phenotype and present an increase number of osteoclasts (Lacey et al., 1998), whereas the over-expression of OPG reduces osteoclast formation and leads to osteopetrosis (Simonet et al., 1997). Through the modulation of RANKL and OPG, the ratio of RANKL and OPG is directly responsible for controlling the maturation and activation of osteoclasts and thus bone resorption. The majority of factors affecting the resorption rate mediate their effects by causing an alteration in one or both of these cytokines (Hofbauer and Schoppet, 2004; Kearns et al., 2008) (Figure 2.4).



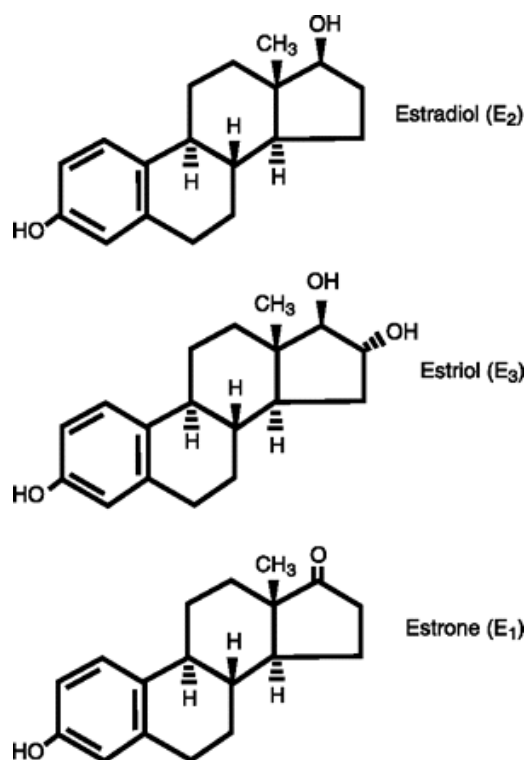
**Figure 2.4** The RANK/RANKL/OPG system. RANKL binds to RANK receptor on the surface of osteoclast precursors leading to the activation of Nuclear Factor  $\kappa$ B and the transcription of genes involved in osteoclastogenesis. OPG, by interacting with RANKL, prevents RANKL/RANK binding and subsequently inhibits osteoclastogenesis (Kearns et al., 2008).

### 1.3.5 Effects of estrogens on bone

Estrogens, a sex steroid hormone, are important regulators of bone development and homeostasis. Estrogens are represented by a large number of molecules, both steroidal and non-steroidal in nature. The most abundant estrogenic steroids in humans include estrone ( $E_1$ ),  $E_2$  and estriol ( $E_3$ ) (Figure 2. 5). In premenopausal women  $E_2$  produced in the ovaries is the main circulating estrogen whereas in postmenopausal women  $E_1$ , synthesized in several extraovarian sites, including bone, is the most abundant circulating estrogen in postmenopausal women.  $E_2$  can be formed by aromatization of testosterone (Almeda, 2010).

Estrogens act by binding to either  $ER\alpha$  or  $ER\beta$  that belongs to the large family of nuclear receptors. ERs are ligand-activated transcription factors that homo- or heterodimerize upon ligand binding and directly bind to specific DNA sequences called estrogen response elements (EREs) in regulatory regions of target genes (Klock et al., 1987; Pacifici, 2006). DNA-bound ERs interact with several regulator proteins

to form a multiprotein complex that activates or responds the general transcription machinery. Additionally, ERs also have the ability to associate indirectly with gene promoters through protein-protein interactions with other transcription factors. Within minutes of ligand binding, estrogens are able to evoke rapid cellular responses that are incompatible with the classical mode of receptor action. These are called nongenomic action of estrogens which activates intracellular signaling cascade, like the mitogen-activated protein kinase (MAPK) or the phosphatidylinositol 3-kinase (PI3K). Such actions are thought to result from ligand binding to ERs localized in the cytoplasm or the plasma membrane (Manolagas et al., 2004).



**Figure 2.5** Estrogen structure. The structure of the predominant physiological estrogens including estrone (E<sub>1</sub>), 17 $\beta$ -estradiol (E<sub>2</sub>) and estriol (E<sub>3</sub>) (Watson et al., 2008)

Estrogens are important regulators of skeletal growth and homeostasis. During growth, the physiologic actions of these steroids contribute the sexual dimorphism of the skeleton, the timing of epiphyseal closure, and the determination of peak bone mass. In the adult, estrogens play an important role in bone remodeling and attenuate the development of the osteoblasts and osteoclasts. Estrogens influence skeletal physiology during postnatal life in women and in men as well. This conclusion comes from the positive correlation between BMD and plasma E<sub>2</sub> concentration rather than to testosterone level in aging men. Confirming this conclusion, decreased BMD has been observed in men that have aromatase deficiency (Slemenda et al., 1997; Khosla et al., 2001, 2008; Mellstrom et al., 2008). Many cell types, including osteoblast and osteoclast lineages in the bones, express ERs. Therefore, bone cells are direct targets of estrogen action. ER $\alpha$  is predominantly expressed by cortical bone cells, whereas both forms of ERs are expressed by trabecular bone content in female mice (Centrella and McCarthy, 2012). ER $\alpha$  has been reported to be expressed in mouse (Bellido et al., 1993), rat (Davis et al., 1994) and human osteosarcoma cell line (Ikegami et al., 1994), as well as in human osteoblast-like cells (Chen et al., 2004). ER $\beta$  has been detected in rat osteoblast, rat osteosarcoma cell line (UMR-106) (Onoe et al., 1997) and in human osteoblast cell line SV-HFO (Arts et al., 1997; Chen et al., 2004).

Estrogens are thought to play a role in bone remodeling process. Estrogens inhibit bone remodeling and bone resorption, and enhance bone formation. Conversely, loss of estrogens in postmenopausal women increases osteoclastogenesis and bone resorption. These are the most important factor for the development of osteoporosis (Kato, 2009)

In osteoblast lineage, estrogens regulate osteoblastogenesis in multiple levels, including proliferation, differentiation and apoptosis. Several studies using human or rat osteoblastic cell lines have found a consistent inhibitory effect of estrogen on cell proliferation. In contrast, other investigators have reported that estrogens increase osteoblastic cell proliferation *in vitro*. This inconsistency might be due to different stage of cellular differentiation, cell system heterogeneity and expression level of ERs. In differentiation stage, effects of estrogens have been variable, depending on the model system used. In some studies, estrogens have been shown to increase some markers of osteoblast differentiation, such as type I collagen, ALP, osteocalcin and

formation of mineralization nodules. In rat osteosarcoma cell lines, primary cultures of ROB or hOB cells and immortalized mouse MC-3T3-E1 cells increased ALP expression after exposed to estrogens. However, in some other studies estrogens exert suppressive effects on these same markers of osteoblast cell differentiation (Almeida, 2010).

The effects of estrogens on osteoclasts are mainly indirect and mediated by proteins secreted from osteoblasts. These proteins include RANKL and OPG. They regulate the differentiation of osteoclast precursors to mature osteoclasts, and then modulate the activity of the mature osteoclast and regulate its rate of apoptosis. There is also evidence indicating that estrogens have direct effect on osteoclast lineage cells. Estrogens induced apoptosis in osteoclast through activation of the Fas/FasL system via ER $\alpha$  and that leads to suppression of bone resorption through truncating the short life span of differentiated osteoclasts (Anandarajah, 2008).

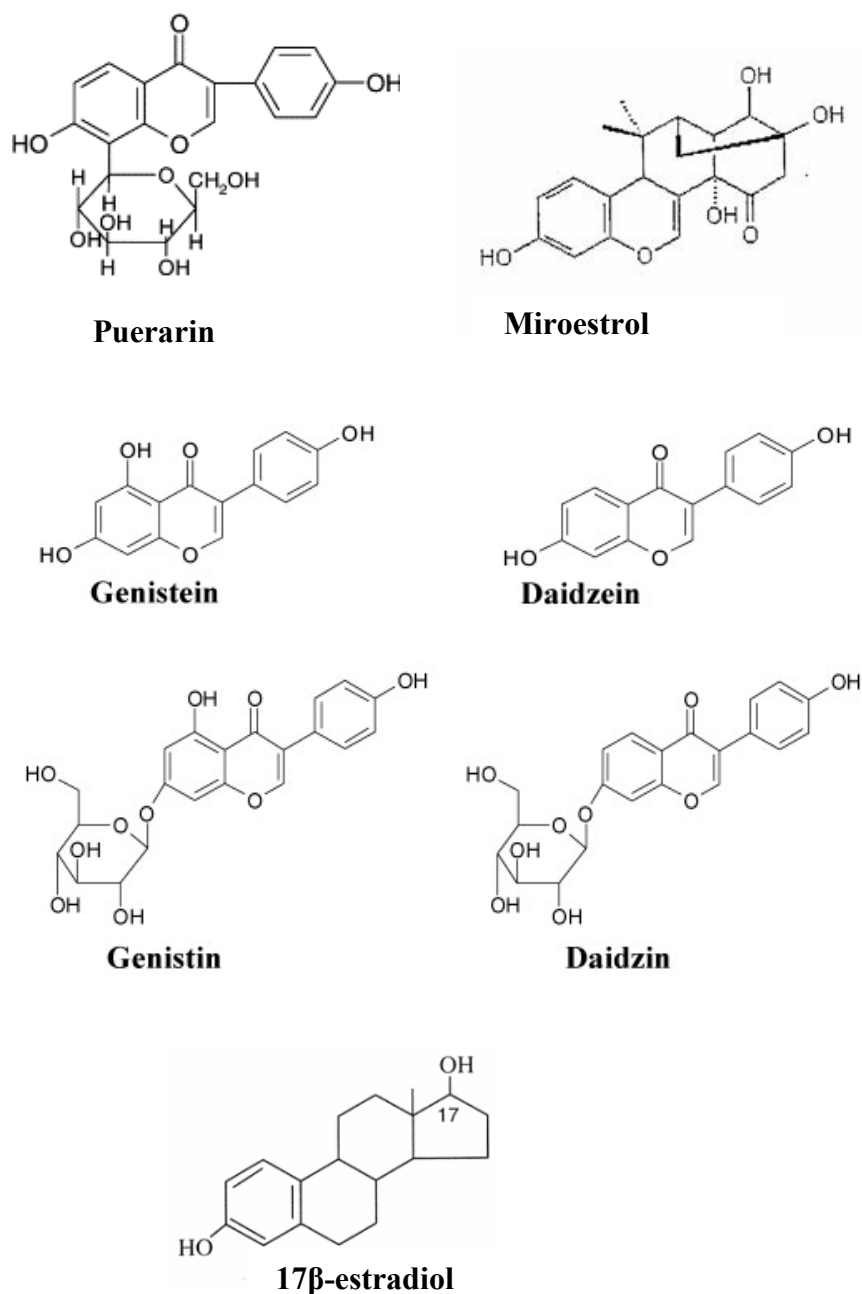
## 2. Phytoestrogens

Phytoestrogens are plant-derived non-steroidal compounds that bind to ERs and have estrogen-like biological activities. Common phytoestrogens found in natural dietary sources are included soybean, soy product, whole grain breads, vegetables and tea. Phytoestrogens are generally categorized into three major classes according to the chemical structure: isoflavonoids (i.e., genistein, genistin, daidzein, daidzin, biochanin A, formononetin, puerarin and pratesenin), lignans and coumestans (i.e., coumestrol, 4'-o-methylcoumestrol, miroestrol and deoxymiroestrol). Isoflavonoids are a large chemical class of flavanoids and there are the most extensively studied phytoestrogens (Malaivijitnond, 2012).

The basic structures of isoflavonoids consist of two benzene rings, which are linked by a heterocyclic pyrane ring, and one hydroxyl group (-OH) is found attached to each benzene ring (Figure 2.6). Structurally, isoflavonoids exhibit a similarity to E<sub>2</sub>. They have an aromatic ring with hydroxyl groups and nearly identical distance exist between two hydroxyl groups. Genistein and daidzein differ by only one hydroxyl group on the A ring of the isoflavone structure, and they bind to both ER $\alpha$  and ER $\beta$ .



Therefore, isoflavonoids are considered as a potential alternative to ERT (Setchell, 1998; Chen et al., 2002; Cornwell et al., 2004).



**Figure 2.6** Chemical structures of major isoflavonoids (daidzin, daidzein, puerarin, genistin and genistein), miroestrol, and 17β-estradiol.

## **2.1 Source of phytoestrogens**

The isoflavonoids are found almost exclusively in legumes and beans, and in products that contain most or all of beans. Second generations of soy foods are made by adding soy ingredients to a wide variety of manufactured foods, hence the isoflavonoid content is diminished, for example tofu, yoghurt and soy noodle. Lignans occur in high concentration in flaxseed, also known as linseed, and in lesser concentration in whole grain cereals, vegetables, fruits, and seeds. Coumestans are found predominantly with germination, for example, beans sprouting and also in fodder crops. Mostly, people consume phytoestrogen-rich foods and dietary supplements for menopausal symptom relief, such as bone health, cardiovascular risk reduction and breast and prostate preventive health (Murkies et al., 1998; Button and Patel, 2004).

## **2.2 Metabolism of isoflavonoid phytoestrogens**

Most isoflavonoids exist in plant as glycosidic conjugates, generally locate in the cell vacuoles. The major isoflavonoids, genistein and daidzein, commonly exist as inactive glycosides. They are also derived from precursors, biochanin A and formononetin, which are converted to genistein and daidzein, respectively, after breaking down by intestinal bacteria or intestinal glycosidases enzymes. Daidzein is further partially metabolized to equol and O-desmethyl angiolensin (O-DMA). In humans, after consumption of plant isoflavones, complex enzymatic metabolic conversions occur in the gastrointestinal tract, resulting in the formation of heterocyclic phenols with a close similarity in structure to estrogens. Absorbed phytoestrogen metabolites undergo enterohepatic circulation and may be excreted in the bile deconjugated by intestinal flora, reabsorbed, reconstituted by the liver, and excreted in the urine. Isoflavonoids can be measured in urine, plasma, faeces, semen, bile, saliva, and breast milk. Concentrations of the different phytoestrogen metabolites vary widely between individuals even when a controlled quantity of isoflavonoids supplement is administered. As dietary phytoestrogen metabolism is predominantly determined by the gastrointestinal flora, the antibiotic use, or bowel disease and gender will modify metabolism (Murkies et al., 1998; Wong, 2002).

### 2.3 Phytoestrogens and its estrogenic activities

Phytoestrogens are of biological interest, because they exhibit both *in vitro* and *in vivo* estrogenic and antiestrogenic actions. Estrogenic property of phytoestrogens varies widely depending on the type of phytoestrogens and target tissue (Gao and Yamaguchi, 1999; Jefferson et al., 2002). Phytoestrogens may elicit weak estrogenic response or block estrogenic actions in estrogen responsive tissues. Whether they act as agonists or antagonists depends on many factors, including receptor numbers and concentrations and binding affinities of competing estrogen. They exert an antagonistic effect when estrogen concentration is high (Messina et al., 1994; Hwang et al., 2006).

Phytoestrogens have a higher affinity for ER $\beta$  than ER $\alpha$  (Kuiper et al., 1998). Study on the interaction of phytoestrogens with ERs in human breast cancer cell line, MCF-7, showed that both genistein and coumestrol can bind ERs in the cytoplasm and be translocated to the nucleus. Genistein has one-third of binding potency of E<sub>2</sub> with ER $\beta$ , and the one-thousandth with ER $\alpha$  as determined by expression of luciferase reporter gene constructed in kidney cells that have been co-transfected with ER $\beta$  and ER $\alpha$  (Kuiper et al., 1998). Thus, ER $\beta$  is believed to be important for the action of phytoestrogens. The ER $\beta$  is mostly found in bone and prostate gland, and ER $\alpha$  is found mainly in breast, uterus and testes (Wong, 2002). The estrogenic activity of phytoestrogens is significant, especially for ER $\beta$ , and they may trigger many biological responses as those of physiological estrogens have done.

Phytoestrogens have been shown to influence many aspects of mammalian reproductive process. In female, the increase in uterine weight in ovariectomized animals after phytoestrogen treatment was reported. Genistein, coumestrol, miroestrol and equol significantly increased uterine weight in ovariectomized rats and mice (Ishimi et al., 2000; Jefferson et al., 2002; Deil et al., 2006). In women, oral administration of genistein could modulate the consequences of the postmenopausal estrogen deficiency state (Ishimi et al., 2000).

Moreover, isoflavonoids can exhibit anticarcinogenic activity *in vivo*. Feeding rat and mice with soy-fortified diets produced predominantly less breast tumor proliferation (Messina and Wood, 2008). Genistein has exerted both proliferative

(estrogenic) and antiproliferative (antiestrogenic) effects in human cell lines (Wang et al., 1996). In the human ER-positive MCF-7 breast cancer cell line, these effects are biphasic and depend on concentration used, with stimulation of cell growth occurring at low concentrations of genistein (0.01 - 10  $\mu$ M) and inhibition at higher concentrations (10 - 100  $\mu$ M). At low concentration (0.5  $\mu$ M), genistein competes with E<sub>2</sub> for binding to the ER with a 50% inhibition and stimulates the expression of pS2 mRNA, a specific marker of ER-mediated estrogen like activity (Wang et al., 1996). It has been proposed that genistein, and perhaps other phytoestrogens, inhibit tumor cell growth by interfering with the tyrosine kinase activity of activated growth factor receptors and cytoplasmic tyrosine kinases, which are essential for the transduction of mitogenic signals (Peterson, 1995).

Miroestrol has known as the most potent phytoestrogen that exhibits its estrogenic activity in immature mouse uterine weight and rat vaginal cornification assay (Pop et al., 1958). Subcutaneous injection of miroestrol to ovariectomized rat has one-quarter activity of E<sub>2</sub> and double activity of E<sub>1</sub> on vaginal cornification assay.

Puerarin is a phytoestrogen with weak estrogenic activity, significantly induced a vaginal cornification in mature female rat after a long term subcutaneous injection of 140 days (Malaivijitnond et al., 2010). On the other hand, the very high dose of the dietary puerarin at 3,000 mg/kg of feed significantly increased uterine weight in ovariectomized rats (Rachon et al., 2007). Puerarin upregulated the expression of three estrogens responsive genes, that are insulin-like growth factor1 (IGF-1), progesterone receptor (PR) and complement protein 3 (C3), in the rat uterus (Rachon et al., 2007). Besides, puerarin suppressed the invasion and vasculaization of estrogen-stimulated endometriotic tissue in endometriotic stromal cells (ESCs) (Wang et al., 2011)

## **2.4 Phytoestrogens and bone**

### **2.4.1 Effects of isoflavonoids on osteoblastic bone formation**

Numerous *in vitro* studies with human and animal osteoblasts or osteoblast-like cell lines have explored the action of soy isoflavones on bone formation. Genistein (1 to 10  $\mu$ M) induced a significant increase in calcium content, ALP activity and DNA content in bone tissues. The stimulatory effect of genistein (10  $\mu$ M) was equal to that

of E<sub>2</sub> (0.1 to 1 nM) (Yamaguchi and Gao, 1997). This anabolic effect of genistein on bone components was also inhibited by anti-estrogen tamoxifen. Genistein and daidzein at concentrations of 1 and 10 μM stimulated increase in DNA content, protein synthesis and ALP in mouse osteoblast-like cells MC3T3-E1 (Sugimoto and Yamaguchi, 2000). In addition, soy isoflavonoids at concentrations of 0.1 to 10 μM have improved the differentiation and mineralization in MC3T3-E1 cells (Kanno et al., 2004; Ge et al., 2006). Similarly, it was found that genistein and daidzein at concentration 1 μM could stimulate bone nodule formation in primary osteoblasts obtained from newborn Sprague–dawley rat calvarias (Chang et al., 2003). Furthermore, it has been proposed that isoflavones may play an important role in bone remodeling because genistein and daidzein (10 μM) were able to inhibit TNF-α induced apoptosis and modulate the production of IL-6 and prostaglandin in MC3T3-E1 osteoblastic cells (Suh et al., 2003). Genistein, 0.1 μM for 72 hours, has been found to stimulate the production of OPG by human trabecular osteoblasts, providing a new mechanism for the bone-sparing effect of soy isoflavones (Viereck et al., 2002). Daidzein, at a concentration of 1 μM, exerted its anti-resorptive action by regulating Runx2 production and by stimulating the secretion of OPG and RANKL (De Wilde et al., 2004). Moreover, the anabolic effects of daidzein in primary cultures of osteoblasts could be mediated by an increased production of BMPs, in particular BMP2 (Jia et al., 2003). To conclude this section, it is important to specify that the effective doses of isoflavonoids used in nearly all these *in vitro* studies were closed to 1 μM.

#### **2.4.2 Effects of isoflavonoids on osteoclastic bone resorption**

Genistein (0.1 to 10 μM) completely inhibited the effects of bone resorbing factors ( PTH, prostaglandin and lipopolysaccharide) in a tissue culture system (Yamaguchi and Gao, 1998). Genistein and daidzein suppressed osteoclastic bone resorption by numerous possible mechanisms, that are, induction apoptosis (Gao and Yamaguchi, 1999; Rassi et al., 2002), inhibition of protein tyrosine kinases (Blair et al., 1996; Williams et al., 1998), activation of protein tyrosine phosphatases (Gao and Yamaguchi, 2000), changes in intracellular concentrations of Ca<sup>2+</sup> and membrane depolarization (Okamoto et al., 2001).

### 2.4.3 Action of dietary isoflavonoids on animal bone

Most of the studies of the effects of soy isoflavones on bone have been performed in female ovariectomized rodents. This model was used to mimic postmenopausal osteoporosis, and has provided convincing data on the significant improvement of trabecular and/or cortical BMD or other end points (i.e., femur ash weight, mechanical strength, markers of bone turnover) (Omi et al., 1994; Harrison et al., 1998; Ishimi et al., 1999). A beneficial effect of genistein on bone tissue, that is, increase in femur ash weights and calcium contents in the femoral metaphyseal and diaphyseal tissue has also been described in lactating ovariectomized rats (Anderson et al., 1998) and in elderly female rats (Yamaguchi and Gao 1998). However, many other experiments found minimal or no effects of purified isoflavones on BMD and bone biomarkers of remodelling activity of ovariectomized rats (Picherit et al., 2001; Breitman et al., 2003; Bahr et al., 2005). Other studies, one with ovariectomized monkeys (Jayo et al., 1994) and the other with growing pigs (De Wilde et al., 2004), have also found no effects of soy isoflavones on bone mineral loss. This suggests that modulation in responsiveness to soy isoflavones could be due to species and also life-stage differences.

### 3. *Pueraria mirifica*

*Pueraria mirifica* (Airy Shaw and Suvatabandhu) is an endemic Thai plant which contains high amount of phytoestrogen and known in Thai as white Kwao Krua. It belongs to the family Leguminosae, subfamily Papilionoideae or the soy, bean and pea subfamily. The plant is commonly found in the forest throughout Thailand and abundantly found in the north, west and north-east of Thailand. *P. mirifica* is a woody prenil climber with tuberous roots that look like a chain of round-shape bulbs of various sizes and connect to the next one via small root. Its tuberous root has a round or ellipse-shape and contains whitish starch granules. The flower color is purple-blue (Figure 2.7) (Ingham et al., 2002; va der Maesan, 2002; Malaivijitnond, 2012).

The globular or pear-shape tuberous roots of *P. mirifica* have been used by the local community in Thailand for traditional Thai medicine as a source of rejuvenating quality in aged women and men for nearly one hundred years. The usage of tuberous

root of *P. mirifica* is by being sliced, sun-dried, pulverized and mixed with honey to give a peppercorn-size pill, which is equivalent to about 250 mg/50 kg BW or 5 mg/kg BW dosage, and taken once a day at night time for 3-6 months (Ingham et al., 2002; Malaivijitnond, 2012). Recently, *P. mirifica* has been popularly used to mitigate the symptoms of ageing process and estrogen deficiency, such as sagging breasts, wrinkled skin, grey hair and bone loss. Nowadays, *P. mirifica* has been included into the cosmetic, dietary supplement and pharmaceutical products, and various forms are sold on the market (Malaivijitnond, 2012). In addition, *P. mirifica* has been extensively studied for its contents and estrogenic activities on reproductive organs and also recently on bones.



**Figure 2.7** The *Pueraria mirifica* : woody climbers (a), its leaves and flowers (b) and tuberous roots (c) (Malaivijitnond, 2012).

### 3.1 Chemical constituents of *P. mirifica*

Many chemicals possessing estrogenic activities contained in *P. mirifica* are determined by high performance liquid chromatography (HPLC) technique. The first phytoestrogens isolated from *P. mirifica* was miroestrol, which has the highest estrogenic potency among all the subsequently isolated phytoestrogens from *P. mirifica* (Pope et al., 1958; Malivijitnond, 2012). The estrogenic activity is found in the roots, leaves, and stem of the plant, and the root is the mostly comprise of estrogenic activity when compared to those of leaves and stems. The tuberous root of *P. mirifica* contained at least 17 phytoestrogens, daidzein, daidzin, genistin, genistein, kwakhurin, kwakhurin hydrate, tuberosin, puerarin mirificin, puemiricarpene, coumestrol, mirificoumestan, mirificoumestan glycol, miricoumestan hydrate, miroestrol, deoxymiroestrol, and isomiroestrol (Malaivijitnond, 2012). Because puerarin and miroestrol are only found in *P. mirifica*, and so they can be used as index of species identification and qualification.

Daidzin, puerarin and puemiricarpene are the main compounds, and other remaining compounds are at low concentration (Ingham et al., 2002). Generally, puerarin accounted for about haft of the total isoflavonoid content with a slightly comparable amount of genistein and daidzein (Cherdshewasart et al, 2007; Urasopon et al., 2008). *P. mirifica* dry powder of 100g contains 46.1 mg of daidzein and 2-3 mg of miroestrol and deoxymiroestrol (Chansakaow et al., 2002). The content of puerarin in *P. mirifica* as analyzed by HPLC ranged from 53.3-870.5  $\mu\text{g/g}$  of *P. mirifica* ground tuber powder (Cherdshewasart et al, 2007; Urasopon et al., 2008). By HPLC analysis of *P. mirifica* cultivar Wichai III, 100 g of dry powder is composed of 169.1 mg of isoflavonoids (Muangman and Cherdshewasart, 2001). Phytoestrogens content analyzed in *P. mirifica* roots collectected from 76 provinces of Thailand by HPLC technique contained the total five isoflavonoids (puerarin, daidzin, daidzein, genistin and genistein) ranging over 18.1-198.3 mg/100g of dry powder. The high variability of isoflavonoid contents in *P. mirifica* roots is probably influenced by genetic and environment factors.



### 3.2 Estrogenic activity of *P. mirifica*

The estrogenic activity of *P. mirifica* was reported many years before the identification of the plant species was certain in 1952 (Malaivijitnond, 2012). The key chemicals, as well as crude extract, were tested in cells, animals and humans, and exhibited estrogenic effects. The *in vitro* assay for *P. mirifica* cultivar Wichai-III tuberous extract showed a biphasic response, with proliferation of MCF-7 at low concentration (1 µg/ml) and antiproliferation at high concentration (1,000 µg/ml) (Cherdshewasart et al., 2004a). *P. mirifica* exhibited a higher binding affinity to hERβ than to hERα (Boonchird et al., 2010). At high concentration, *P. mirifica* tuberous extract also induced antiproliferation of HeLa cells (Cherdshewasart et al., 2004b). In addition, when high concentration of *P. mirifica* extract (1,000 µg/ml) was coincubated in the same assay with E<sub>2</sub> in MCF-7 cells, a significant agonistic effect was observed, by competing to bind the ERα of MCF-7 Cells (Cherdshewasart et al., 2004a). Puerarin, produced a significant proliferative activity in MCF-7 cells at high concentration (1 µM), whereas E<sub>2</sub> showed a similar effect at much lower dose (0.01 nM). In comparison, puerarin exhibited a proliferative effect that was 10<sup>2</sup>-10<sup>5</sup> times lower than that of E<sub>2</sub>. However, puerarin did not show any cytotoxicity at high concentration (1 µM) (Cherdshewasart et al., 2008). Miroestrol exhibited the strong estrogenic activity equivalent to that of E<sub>2</sub>, in terms of the induction of expression of the aryl hydrocarbon receptor (AhR) and ER related genes (Udomsuk et al., 2011a) and the regulation of testicular gene related sex hormone synthesis pathway (Udomsuk et al., 2011b).

The estrogenic effects of *P. mirifica* on male and female reproductive organs have been thoroughly examined in mice, rats and monkeys. Daily feeding of *P. mirifica* root powder induced a vaginal cornification and an increased uterine weight, decreased serum follicle stimulating hormone (FSH) and luteinizing hormone (LH) levels in ovariectomized rats (Malaivijitnond et al., 2004, 2006). In adult female monkeys, long-term administration of *P. mirifica* prolonged the menstrual cycle length and suppressed the folliculogenesis and ovulation together with the reduction of serum FSH, LH, E<sub>2</sub> and progesterone levels (Trisomboon et al., 2004, 2005).

Although *P. mirifica* can influence the reproductive function in both sexes, the response in females is greater and more sensitive than in males (Malaivijitnond et al., 2004; Jaroenporn et al., 2006, 2007). The reduction in FSH levels was observed only in female rats, along with the increase in the uterus weight and vaginal cornification, while the increase in epididymis weight only occurred in male rats after treatment at the high dose of 1,000 mg/kg/BW) of *P. mirifica* for 14 days (Malaivijitnond et al., 2004). In addition, administration of *P. mirifica* at doses of 10-1000 (mg/kg/BW) for 90 days increased the uterus weights of female rats (Urasopon et al., 2008), but no alteration of the seminal vesicle and prostate gland of male rats were found (Urasopon et al., 2007).

### **3.3 *P. mirifica* and its phytoestrogen on bone**

Since the estrogenic activity of *P. mirifica* extract and tuber powder in the reproductive organs has been found as mentioned above, the effects of such treatment on bone tissue were evaluated to its potential use for osteoporosis treatment. The effect of *Pueraria* plant extract on the prevention of bone loss was first report in *P. lobata*, which locally found in China and Korea (Wang et al., 2003, 2005). Subsequent research in *P. mirifica* revealed that crude powder of *P. mirifica* could increase BMD and BMC in osteoporotic rats in trabecular and cortical bones of the 4<sup>th</sup> lumbar vertebra, tibia and femur in a dose-dependent manner (Urasopon et al., 2007, 2008). Furthermore, *P. mirifica* decreased serum PTH and calcium levels on aged menopausal monkeys (*Macaca fascicularis*) after long-term treatment with 1,000 mg/day, indicating that *P. mirifica* ameliorates bone loss caused by estrogen deficiency (Trisomboon et al., 2004).

The effects of isoflavonoid compounds, such as puerarin, genistein and daidzein, have been reported in various types of bone cell culture. Puerarin at concentration of 0.01  $\mu$ M increases the proliferation and matrix mineralization, promotes nitric oxide synthesis and increased mRNA expression of BMP-2, SMAD4, Runx2, and OPG in mouse primary osteoblast cells (Sheu et al., 2012). Genistein and daidzein significantly increased in the proliferation, alkaline phosphatase activity, and DNA content of the mouse osteoblastic cell line MC3T3-E1 (Yamaguchi et al.,

2000) and human osteoblastic cell line MG63 (Morris et al., 2006). However, the mechanism of actions of *P. mirifica* on bone cells is not been clearly understood and need to be undertaken.

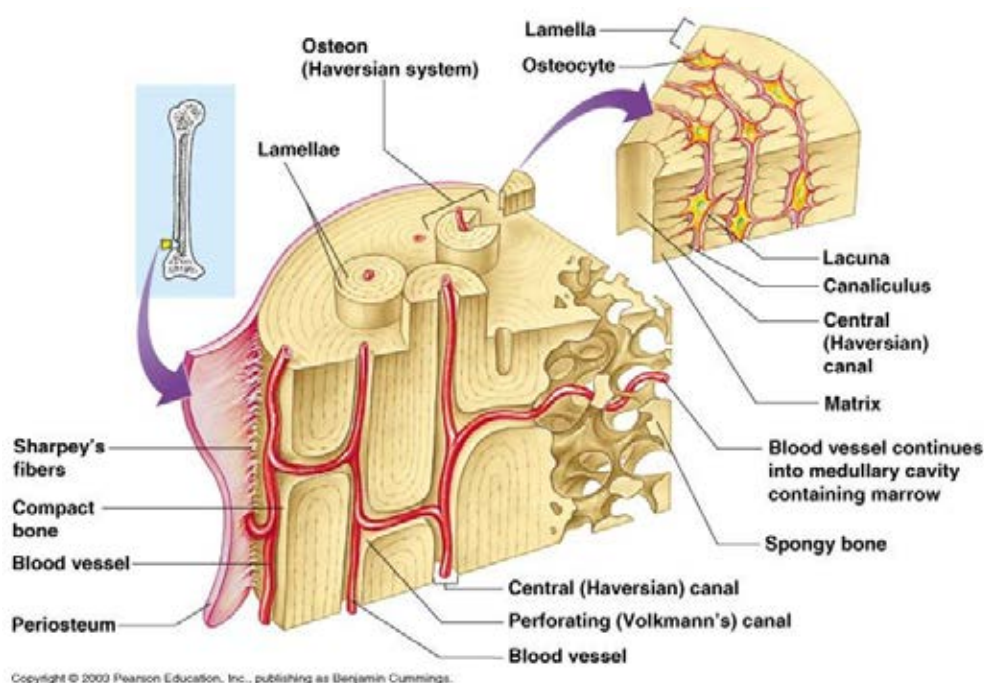
#### **4. Comparison of bone physiology between rats, baboons and humans**

To maintain the bone mass throughout life in humans, the bone undergoes remodeling. The cortical bone remodeling is continuously broken down by osteoclasts and rebuilt by osteoblasts. These two types of bone cells are collaborating within BMU. Osteoclasts create a resorption cavity that is filled with new bone by osteoblasts. In remodeling of cortical bone, a cutting cone of osteoclasts excavates a tunnel, closely follows by a closing cone of osteoblasts that fills the tunnel with new bone. In this way, the BMU creates a new osteon or Harversian system (Figure 2.8). In trabecular bone, the BMU is similar, but moves across the trabecular surface (Van Oers et al., 2008).

Currently, postmenopausal osteoporosis is a major health problem in women worldwide. There is extensively literature studied indicating that the ovariectomized rats exhibit most of the characteristic of human postmenopausal osteoporosis (Frost, 1992; Urasopon 2007, 2008). Thus, rodents (rats or mice) are the most commonly used animal model for osteoporosis. One of advantages is that rodent have shorter life spans which enables studies the effects of ageing on bone (Barlet et al., 1994). With the fast generation time, rodents are often a starting point for preliminary screening, efficacy and toxicity of new pharmacological or therapeutic agents, following by verification in other species, before undertaking clinical trials in human patient (Turner, 2001).

Although information of rat bone is valuable, rat model has several limitations to its similarity to the human condition in both reproductive and bone physiology aspects. Rats have four to five day estrous cycle that does not involve a true luteal phase. In addition, they do not experience a natural menopause (Frost, 1992; Lelovas et al., 2008). Furthermore, for bone physiology, rats are lack of Harversian system, the cortical bone does not undergo osteonal (or Harversian) remodeling and growth plate does not close in less than 30 months (Lelovas et al., 2008). Therefore, rats are

unsuitable model for human osteoporosis (Turner, 2001). To mimic the human reproductive and bone physiology, the animals which have osteonal remodeling are focused. Most recent investigations of bone metabolism have examined in nonhuman primates.



**Figure 2.8** Structural unit of cortical (or compact) bone also called a Haversian system. Osteons are essentially long cylinders of bone; the hollow center is called the central canal, and is where blood vessels, nerves, and lymphatic vessels are found. Cortical bone is laid down around the central canal in rings (lamella)

(Available

from: <http://www.usi.edu/science/biology/mkhopper/hopper/BIOL2401/LABUNIT1/01Ex8OverSkeleton/LabEx9Images/osteonlabeled.jpg>)

Nonhuman primates, especially the old world monkeys, such as baboons and macaques, second only to apes in genetic proximity to humans, exhibit many biological and physiological similarities to those of humans. Age-related changes in bone mass and bone structure, particularly in older females, have been demonstrated in several old World monkey species (Aufdemort et al., 1993; Mahaney et al., 1995; Wang et al., 1998; Phelps et al., 2000). An important feature of nonhuman primate bone is the presence of Harversian osteonal remodeling in cortical bone, as observed in humans (Jerome and Peterson, 2001). This feature is not normally present in rodent bone and is one of the major reasons that nonhuman primates are suitable models for studies of bone biology in humans.

Baboon is one of the old world monkey species that shows various similarities to humans regarding skeletal biology. The life span of baboon is approximately 30 years and both male and female baboons showed bone loss with age (Aufdemorte et al., 1993; Harvill et al., 2008), and females showed increased bone turnover after ovariectomy (Jerome et al., 1986), similar to that seen in postmenopausal women. Furthermore, in a study of material properties of bone, relative to dogs, cows, and rabbits, baboon bone was more similar to the human bone regarding fracture, microstructural, and compositional properties. Specifically, baboon bone was not significantly different from the human bone in terms of mineral density, organic density, volume fraction, fracture surface pattern and length of collagen-mineral bundles (Wang et al., 1998). Baboons also resembles to humans in reproductive endocrinology, especially for the estrogen profiles which are known to be important in bone metabolism. They also had menstrual cycles involving timing and phases similar to humans and underwent a natural menopause (Brommage, 2001). These aspects of baboon skeletal biology and sex steroid hormone secretion emphasized their value as a model for bone research in humans.

## CHAPTER III

### PHYTOESTROGENS FROM *Pueraria mirifica* INCREASED BONE FORMATION THROUGH THE DIFFERENTIATION AND MINERALIZATION OF RAT OSTEOBLAST-LIKE UMR106 CELLS

#### Introduction

Osteoporosis, a metabolic bone disease characterized by low bone density and microarchitectural deterioration, progressively reduces the quality of bone strength, predisposing patients to the vertebral fractures, fragility fractures of the neck of the femur, and fracture of the wrist (Lane, 2006; Cole et al., 2008). The economic burden of osteoporosis is markedly increased paralleling the expansion of aging world population (Lane, 2006). Approximately 1.6 million patients with osteoporotic hip fractures were reported worldwide in 2000, and the incidence has been predicted to reach 6.3 million by 2050 (Cole et al., 2008). Therefore, development of effective preventions, early interventions and treatments is needed to mitigate clinical complications of osteoporosis and the accompanying economic impact. Since E<sub>2</sub> is an important hormone for maintaining bone mass, postmenopausal women with estrogen deficiency thus are a prone to develop osteoporosis (Lane, 2006). Although ERT is an effective therapy for postmenopausal bone loss, long-term exposure to synthetic estrogens markedly increases the prevalence of malignant neoplasia in several tissues, such as mammary gland, endometrium, and ovary (Manolagas et al., 2002).

Phytoestrogens, an estrogen-like compound of plant origin, are capable of binding to ER with minimal cancer risk (Tham et al., 1998), and have attracted attention for their potential in the prevention and therapeutic of postmenopausal osteoporosis (Tham et al., 1998; Setchell and Lydeking-Olsen, 2003). Recently, the tuberous root extract of phytoestrogen-rich herb *Pueraria mirifica* has been shown to effectively prevent osteoporosis in ovariectomized rats by increasing BMD and BMC (Urasopon et al., 2007, 2008). However, the exact anti-osteoporotic mechanism of *P. mirifica* extract and its major constituent, puerarin, in osteoblasts (bone-forming cells) remained elusive.

*P. mirifica* belongs to the family Leguminosae endemic to Thailand (Chansakaow et al., 2000; Malaivijitnond, 2012). Its tuberous root contains a number of isoflavones, such as puerarin, daidzin, genistin, daidzein and genistein (Cherdshewasart et al., 2007a, b; Cherdshewasart and Sriwatcharakul, 2007) and exert estrogenic activity on bone like estrogen (Morabito et al., 2002; Marini et al., 2007; Urasopon et al., 2008). For instance, a randomized double blind placebo-controlled study in postmenopausal women showed that genistein administration significantly increased BMD and the circulating levels of bone formation markers, e.g., ALP, osteocalcin and IGF-1 (Morabito et al., 2002; Marini et al., 2007). It was shown that genistein exerted its action by binding to ER $\alpha$  and ER $\beta$  (Kuiper et al., 1998). Since the chemical structures and actions of isoflavones resemble those of E<sub>2</sub>, it is possible that *P. mirifica* extract and its major isoflavone compound, puerarin, may also induce positive estrogenic effect on osteoblasts.

Although it was possible that *P. mirifica* extract prevented bone loss by promoting bone formation, whether it affected proliferation, differentiation and mineralization stage of osteoblasts was not known. Under normal conditions, to induce bone formation, stromal cells or osteoprogenitor cells undergo proliferation, followed by differentiation with a slowdown of proliferation (Owen et al., 1990; Zaidi, 2007). When osteoblasts differentiate, they sequentially express different markers specific to each stage of maturation, i.e. Runx2, osterix, ALP, and osteocalcin in this order (Stein et al., 2004; Komori, 2006). Moreover, differentiated osteoblasts also express RANKL and OPG, both of which are commonly used as markers for the assessment of osteoblast-regulated osteoclast function and bone resorption. In addition, during the post proliferative phase, the mature osteoblast produced extracellular matrix and mineralization of the extracellular matrix would be occurred (Abdallah et al., 2005; Lin et al., 2007). Therefore, the objectives of the present study were (i) to investigated the effect of *P. mirifica* extract and its isoflavones, puerarin and genistein, on proliferation and viability of osteoblasts, (ii) to determine the effect of *P. mirifica* extract, puerarin and genistein on the expressions of osteoblastic differentiation markers and osteoblast-regulated osteoclast function, and mineralization of osteoblasts, and (iii) to investigate whether ERs mediated the estrogenic actions of *P. mirifica* extract, puerarin and genistein in osteoblasts.

## Materials and Methods

### Preparation of *P. mirifica* extract and high-performance liquid chromatography (HPLC)

The tuberous roots of *P. mirifica* cultivar SARDI 190 (lot no.0070317) were purchased from Dr. Sompoch Tubcharoen, Kasetsart University, Kamphaeng Saen Campus, Thailand, and was authenticated as *P. mirifica* by comparing with the voucher specimens (nos.BCU010250 and BCU011045) kept at the Professor Kasin Suvatabhandhu Herbarium, Department of Botany, Faculty of Science, University, Thailand. The specimens were washed, sliced, dried in a hot-air oven at 70 °C, and ground. One gram of tuberous powder was extracted twice by mixing with 4 ml of 70% ethanol (Urasopon et al., 2008). The supernatants collected from two extractions were mixed together and dried for 4 h in a centrifugal concentrator at room temperature. Dry sample was kept at 4 °C until used in cell culture, and some portion was used for HPLC analysis.

The concentrations of isoflavones in *P. mirifica* extract (i.e., puerarin, daidzin, genistin, daidzein and genistein) were determined by HPLC, as described previously (Malaivijitnond et al. 2004). Briefly, 10 µl of extracted solution was injected through a sensory guard column [model Hyperclone ODS(C18); Phenomenex, Torrance, CA, USA] into a HPLC system (model Agilent 1000; Agilent, Waldbronn, Germany) equipped with a reverse phase Symmetry C18 column (250 mm×4.6 mm, 5 µm; Phenomenex). Mobile phase consisted of 0.1% vol/vol phosphoric acid and acetonitrile with gradient elution (flow rate 1 ml/min). Ultraviolet detection was performed at a wavelength corresponding to the most intense absorption maximum at 255 nm. The isoflavone concentrations in each sample were analyzed in duplicate by comparing the retention times, and the amounts were quantified using the peak area of the standard curves. The standard compounds of daidzin, genistin, daidzein, and genistein (catalog nos. 30408, 48756, D7802 and G6649, respectively) were purchased from Sigma (St. Louis, MO, USA), and puerarin (catalog no. P5555) was purchased from Fluka (Buchs, Switzerland).



## Cell culture

Rat osteoblast-like UMR106 cells (American Type Culture Collection (ATCC) no. CRL-1661) were cultured in 100 mm petri-dish with Dulbecco's modified Eagle's medium (DMEM; Sigma) supplemented with 10% fetal bovine serum (FBS; PAA, Pasching, Austria), and 100 U/ml penicillin-streptomycin (Gibco, Grand Island, NY, USA). Cells were maintained at 37 °C in 5% CO<sub>2</sub> incubator, and subcultured according to the ATCC's protocol.

## Experimental design

Prior to determination of the effects of *P. mirifica* and its phytoestrogens on proliferation, expressions of markers of osteoblast differentiation and osteoblast-regulated osteoclast function, and mineralization, rat osteoblast-like UMR106 cells were first investigated for the osteoblast characteristics. Cell morphology was monitored under inverted-light microscope, mRNA expression of ERs (ER- $\alpha$  and ER- $\beta$ ), osteoblast differentiation marker genes i.e.; Runx2, osterix, ALP and osteocalcin, osteoblast-regulated osteoclast function i.e.; RANKL and OPG were investigated by quantitative real time PCR (qRT-PCR), and the *in vitro* mineralization was determined by Alizarin Red S staining.

In addition, the response of UMR106 to estrogens was investigated by incubating osteoblast cells with 10 nM E<sub>2</sub> with the incubation time varied, 24, 48 and 72 h. Cell proliferation and cell viability were determined by 5-bromo-2'-deoxyuridine (BrdU) and 3-(4,5-dimethylthiazol-2-yl)-2,5-diphenyltetrazolium bromide (MTT) assays, respectively, while the mRNA expressions of osteoblast differentiation marker gene, ALP mRNA expression, was determined by qRT-PCR

To investigate the effects of phytoestrogens and *P. mirifica* extract, on rat osteoblast cells, UMR106 cells were incubated for 24, 48 or 72 h with vehicle (0.3% vol/vol dimethyl sulfoxide (DMSO); control group), or various concentrations of genistein (0.1, 10 and 1000 nM), puerarin (0.1, 10 and 1000 nM) or *P. mirifica* extract (1, 10 and 100  $\mu$ g/ml). Cell proliferation and cell viability were determined by BrdU and MTT assays, respectively, while the mRNA expressions of osteoblast differentiation markers (i.e., runx2, osterix, ALP, osteocalcin, RANKL and OPG)

were quantified by qRT-PCR. In addition, ALP level and activity were also determined. The *in vitro* mineralization was determined by Alizarin Red S staining and quantified by semi-quantitative fluorescence analysis of calcein binding. To describe if genistein, puerarin and *P. mirifica* extract exerted its estrogenic effect through ER as those of E<sub>2</sub>, UMR106 cells were pre-incubated for 2 h with ER antagonist (10 nM ICI182780; half maximal inhibitory concentration of ~0.3 nM, Sigma), and then incubated for 48 h with 10 nM ICI182780 plus 10 nM E<sub>2</sub>, 1000 nM genistein, 1000 nM puerarin, or 100 µg/ml *P. mirifica* extract and the ALP expression was determined.

### **Total RNA preparation**

Total RNA samples were extracted from UMR106 cells by using TRIzol reagent (Invitrogen, Carlsbad, CA, USA). Purity of the total RNA was determined by the ratio of absorbance reading at 260 and 280 nm, the ratio of which was between 1.8 and 2.0. One microgram of total RNA was then reverse-transcribed with iScript cDNA synthesis kit and oligo-dT20 (Bio-Rad, Hercules, CA, USA) to cDNA by Bio-Rad MyCycler. Rat β-actin served as a control gene to check the consistency of the reverse transcription (% coefficient of variation <5%, n = 8).

### **Quantitative real-time PCR (qRT-PCR)**

Primers used in the present study are listed in Table 3.1. All primers were first verified by conventional PCR followed by amplicon sequencing. Conventional PCR was performed by Bio-Rad MyCycler with GoTaq Green Master Mix (Promega, Madison, WI, USA). Thereafter, PCR products were visualized on 1.5% agarose gel stained with 1 µg/ml ethidium bromide (Sigma) under UV transilluminator (Alpha Innotech, San Leandro, USA). qRT-PCR and melting curve analysis were performed in triplicate by Bio-Rad MiniOpticon real-time PCR system with iQ SYBR Green SuperMix (Bio-Rad) for 40 cycles at 95°C for 60 s, 53–60 °C annealing temperature for 30 s, and 72°C for 30 s.

**Table 3.1** Rat (*Rattus norvegicus*) oligonucleotide sequences used in the PCR experiments

Gene	Accession no.	Primer (forward/reverse)	Product length (bp)	Annealing Temp.(°C)
<b><i>Estrogen receptors (ER)</i></b>				
Estrogen receptors- $\alpha$	NM_012689.1	5' -CCAAGTCCACTTGTGATCAAGC-3' 5' -TTGAGGCTTCACTGAAGGGTC-3'	148	58
Estrogen receptors- $\beta$	NM_012754	5' -AAAGCCAAGAGAAAACGGTGGGCAT-3' 5' -GCCAATCATGTGCACCAGTTCCTT-3'	204	60
<b><i>Osteoblast-related genes</i></b>				
Osterix	AY177399	5' -GCCTACTTACCCGTCTGA-3' 5' -CTCCAGTTGCCCACTATT-3'	139	55
Runx2	XM_001066909	5' -TAACGGTCTTCACAAATCCTC-3' 5' -GGCGGTCAGAGAACAACAACTA-3'	135	55
Alkaline phosphatase	NM_013059	5' -GCAGGATCGGAACGTCAAT-3' 5' -ATGAGTTGGTAAGGCAGGGTC-3'	144	56
Osteocalcin	J04500	5' -CACAGGAGGTGTGTGAG-3' 5' -TGTGCCGTCCATACTTTC-3'	203	57
OPG	NM_012870	5' -ATTGGCTGAGTGTCTGGT-3' 5' -CTGGTCTCTGTTTTGATGC-3'	140	53
RANKL	NM_057149	5' -TCGCTCTGTTCCCTGACT-3' 5' -AGTGCTTCTGTGCTTCG-3'	145	53
<b><i>Housekeeping gene</i></b>				
$\beta$ -actin	NM_031144	5' -CAGAGCAAGAGAGGCATCCT-3' 5' -GTCATCTTTTCACGGTTGGC-3'	185	56

### **Cell proliferation assay**

UMR106 cells were seeded in 96-well culture plate (1000 cells/well). After a 48-h incubation with 10 nM E<sub>2</sub>, 0.1, 10, and 1000 nM genistein, 0.1, 10, and 1000 nM puerarin, or 1, 10, and 100 µg/ml *P. mirifica* extract, cell proliferation was determined by BrdU enzymelinked immunosorbent assay kit (catalog no. 11647229001; Roche, Mannheim, Germany), according to the manufacturer's instruction. Briefly, UMR 106 cells were seeded in 96-well culture plate at 1000 cells/well. After 48-h incubation with E<sub>2</sub>, phytoestrogens and *P. mirifica* extract, cells were fixed and later incubated with anti-BrdU-peroxidase antibody to detect BrdU-incorporated cells. Substrate solution containing tetramethylbenzidine was added for color development. Since BrdU incorporated into the newly synthesized DNA of proliferating cells, the amount of BrdU in each well represented cell proliferation. The absorbance of each well was measured at 370 nm with the reference wavelength of 490 nm by a microplate reader (Wallac; model 1420, Turku, Finland). The BrdU assay was performed in triplicate with 6 independent samples (n = 6).

### **Cell viability assay**

UMR106 cells were seeded in 96-well culture plate (1000 cells/well). After a 48-h incubation with 10 nM E<sub>2</sub>, 0.1, 10, and 1000 nM genistein, 0.1, 10, and 1000 nM puerarin, or 1, 10, and 100 µg/ml *P. mirifica* extract, cell viability was determined by MTT assay. In viable cells, MTT was converted by a mitochondrial reductase to purple formazan crystal. Briefly, 40 µl of MTT (catalog no. M2128; Sigma) was pipetted into each well to obtain a final concentration of 1 mg/ml, and incubated at 37 °C for 3.5 h prior to removing culture medium. Thereafter, 150 µl of solvent containing 4 mM HCl and 0.1% vol/vol Nonidet P-40 in isopropanol was added to dissolve the formazan crystal. The absorbance of each well was determined at 590 nm with the reference wavelength of 620 nm. The MTT assay was performed in triplicate with 6 independent samples (n = 6).

### **Alkaline phosphatase (ALP) assay**

ALP level was histochemically examined by ALP staining. The stained cells were seen in blue-violet when the ALP presented. Briefly, UMR 106 cells were seeded in 24-well plate at density  $5 \times 10^4$  cells/well for 4 days. Cells were incubated with 10 nM of E<sub>2</sub>, and high dose of each phytoestrogens and *P. mirifica* extract (1000 nM genistein, 1000 nM puerarin, and 100 µg/ml of *P. mirifica* extract) for 48 h. Then UMR 106 cells were washed with PBS and fixed with 70% ethanol. The cells were incubated with diazonium salt solution (0.05% of Fast Violet B salt (Sigma) and 4% of Naphthol AS-MX (Sigma)) for 30 minutes. After being rinsed with deionized water and air-dried, cells were observed and photographed (Bidarra *et al.*, 2011).

For quantitative ALP analyses, ALP activity was also examined. Briefly, UMR 106 cells were seeded in 24-well plate at density  $5 \times 10^4$  cells/well for 4 days. Cells were incubated with 10 nM E<sub>2</sub>, and high dose of each phytoestrogen and *P. mirifica* extract (1000 nM genistein, 1000 nM puerarin, and 100 µg/ml *P. mirifica* extract) for 48 hours. The cells were lysated with 1% v/v Triton X-100 under brief sonication in ice, and then incubated with the substrate, 2 mM p-nitrophenol phosphate in 0.2 M bicarbonate buffer (pH 10), 0.05% v/v Triton X-100, and 4 mM MgCl<sub>2</sub> (Sigma) for 1 h at 37 °C. The reaction was stopped by adding 1 M NaOH and absorbance was read at 405 nm in a microplate reader (model 1420; Wallac, Turku, Finland). The amount of product was obtained from a p-nitrophenol standard curve. The enzymatic activity was normalized to total protein concentration, obtained using the bicinchoninic acid protein assay (BCA, Pierce), and expressed as nmol/min/mg protein (Bidarra *et al.*, 2011).

### **Protein concentration determination**

The bicinchoninic acid protein assay (BCA, Pierce) was used to detect and quantify total protein content for ALP assay. Briefly, UMR 106 cells were lysated for each condition by brief sonication in ice with 1% v/v Triton X-100. Then cell lysates were incubated with the bicinchoninic acid (BCA) working reagent for 1 h at 37 °C. The absorbance was read at 540 nm in a microplate reader (Wallac; model 1420, Turku, Finland) (Bidarra *et al.*, 2011).

### **Mineralization assay**

The osteoblast-like UMR 106 cells were seeded in 24-well plate at density  $2 \times 10^4$  cells/well the medium containing 50 mM  $\beta$ -glycerophosphate and 50  $\mu$ g/ml L-ascorbate 2-phosphate (Sigma) and treated with 10 nM of  $E_2$ , and high dose of each phytoestrogens and *P. mirifica* extract (1000 nM genistein, 1000 nM, puerarin, and 100  $\mu$ g/ml *P. mirifica* extract) until day 6. The culture medium was replaced with fresh treatment medium every 3 days. The presence of mineralized nodules was determined by staining with Alizarin Red S (Sigma). Briefly, after removal of the culture medium, the wells were washed twice with PBS and the cells were fixed by adding 70% cold ethanol to each well for 1 hour. The cells were washed extensively with deionized water and stained with 40 mM Alizarin Red S at pH 4.2 for 10 minutes at room temperature. The cells were then washed 5 times with distilled water to wash the nonspecifically bound stain. The red mineralized nodule staining was photographed with Canon EOS 500D (Canon USA Inc., New York, USA).

For quantitative analysis of mineralized calcium, UMR 106 cells were exposed to the complete medium containing 1  $\mu$ g/ml calcein (Sigma) for 4 hours at 5%CO<sub>2</sub> and 37 °C prior to quantitation. The osteoblast cells were washed 3 times with PBS and overlaid with 1 mL PBS. Then the bound calcein fluorescence was read in a fluorescence multiwell plate reader (model 1420; Wallac, Turku, Finland) at 485 nm excitation and 530 nm emissions (Hale et al., 2000).

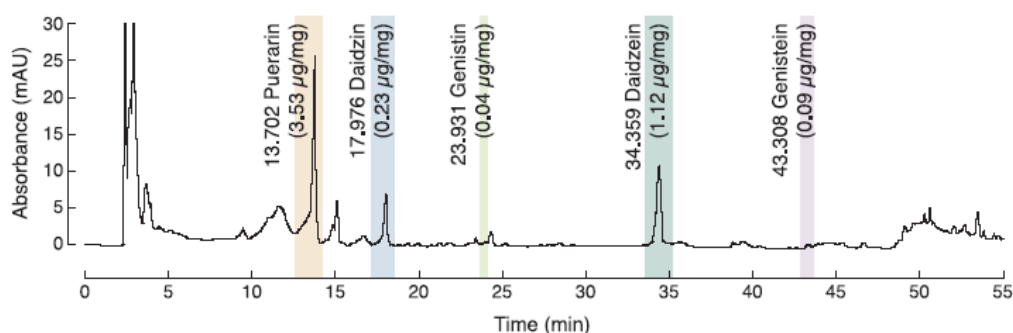
### **Statistical analysis**

The results are expressed as means  $\pm$  SE. Data were tested for homogeneity of variance. Two-group comparisons were analyzed by Mann–Whitney test. Multiple comparisons were performed by Kruskal-Wallis One-Way Analysis of Variance (ANOVA) followed by Dunnett's post-test. The level of significance was  $p < 0.05$ . All data were analyzed by GraphPad Prism 5 (Graphpad, San Diego, CA, USA).

## Results

### Phytoestrogen contents in *P. mirifica* extract

As shown in Figure 3.1, five isoflavone phytoestrogens, i.e., puerarin, daidzin, genistin, daidzein and genistein were identified in *P. mirifica* extract by HPLC technique. The retention times were 13.702, 17.976, 23.931, 34.359 and 43.308 minutes, respectively. Puerarin with a concentration of 35.3 mg/100 g was the major component of the extract. The concentrations of daidzin, genistin, daidzein and genistein were 2.3, 0.4, 11.2 and 0.9 mg/100 g, which were lower than that of puerarin by 15-, 90-, 3-, and 40-fold, respectively.



**Figure 3.1** A chromatogram of *P. mirifica* extract reveals its components, i.e., puerarin, daidzin, genistin, daidzein and genistein. The total retention time and concentration of each component as determined by HPLC are also presented.

### **The characteristics of osteoblast-like UMR106 cells**

To determine the characteristics of osteoblast-like UMR106, the cells were photographed under a inverted-light microscope. UMR106 cells rapidly proliferation as shown in Figure 3.2 A-C. From the day of seeding with concentration of  $5 \times 10^5$  cells in 100 mm culture plate (Day 0; Figure 3.2A), the round shape of osteoblast cells were attached and adhered onto the culture plate within 2 days (Figure 3.2B). UMR106 cells were greater than 80% of cell confluent in day 4 and the morphology of these cells display as spindle shape (Figure 3.2C).

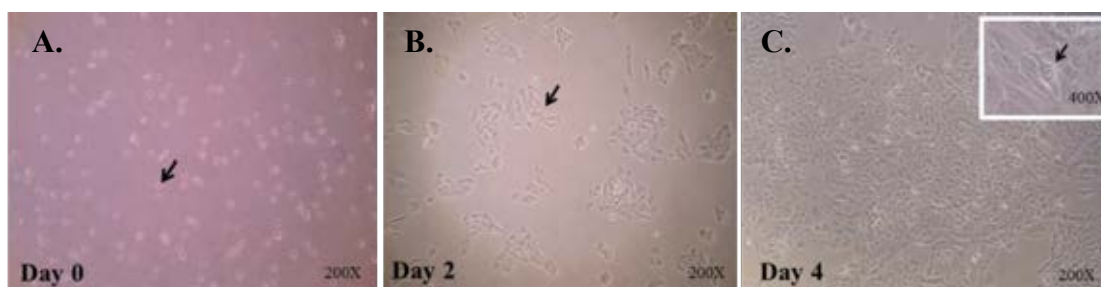
UMR106 also showed an *in vivo* mineralization when supplement the culture medium with 50 nM  $\beta$ -glycerophosphate. The extracellular calcium was deposited and formed mineralized nodules with the red staining of Alizarin Red S on day 4 thereafter (Figure 3.3A and D) and these mineralized nodules increased in number with progressive day as shown in day 7 and day 9 (Figure 3.3 B,C and E,F).

### **Osteoblast-like UMR106 cells expressed ERs and responded to E<sub>2</sub>**

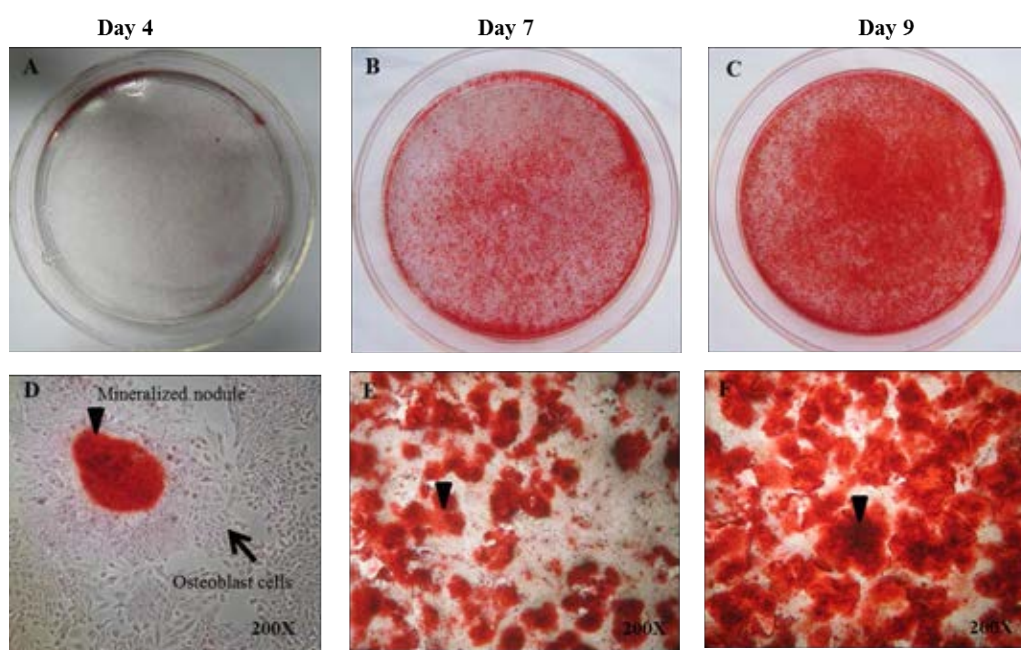
Prior to investigating the effects of isoflavones on osteoblasts, we first determined whether osteoblast-like UMR106 cells expressed ERs and were responsive to estrogens. qRT-PCR revealed that UMR106 cells strongly expressed both ER $\alpha$  and ER $\beta$  mRNAs (Figure 3.4A), suggesting that UMR106 cells could respond to estrogens and phytoestrogens through ERs.

After exposure to 10 nM E<sub>2</sub>, cell viability as determined by MTT assay was not changed (Figure 3.4B), but the proliferation rate as determined by BrdU assay was significantly decreased ( $p < 0.05$ ) (Figure 3.4C). Further time-dependent study showed that UMR106 cells upregulated the mRNA expression of an osteoblast differentiation marker ALP after 48- and 72- h exposure to E<sub>2</sub> as compared to the corresponding vehicle treated groups (Figure 3.4D).

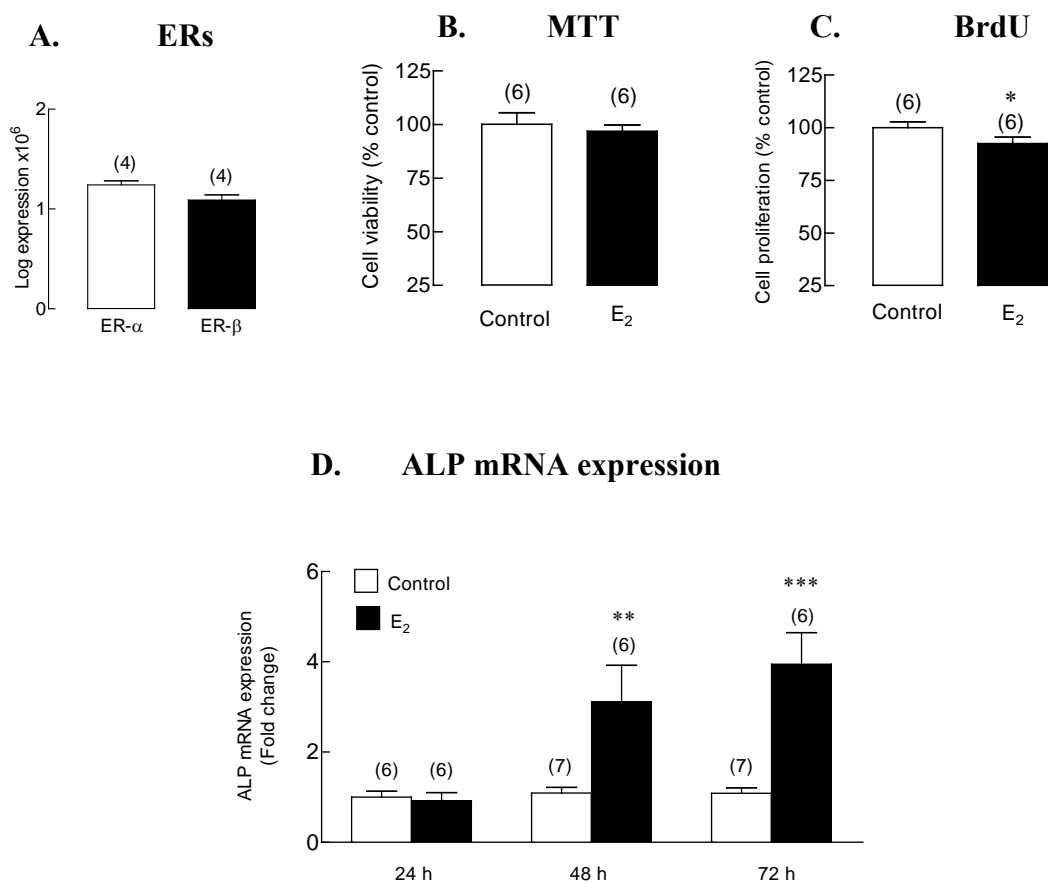




**Figure 3.2** The UMR-106 osteoblast-like cells from day 0 (A), the round shape of osteoblast cells were seeded to 100 mm culture plate at concentration of  $5 \times 10^5$  cells. At day 2 (B), the osteoblast cells attached to the culture plate, rapidly proliferated and (C) had 80% of cell confluent at day 4 of culture. The arrows indicate osteoblast cells.



**Figure 3.3** The *in vitro* mineralization of UMR-106 osteoblast-like cells. UMR-106 cells were cultured in 100 mm culture plate at concentration of  $5 \times 10^5$  cells in DMEM supplement with 50 nM  $\beta$ -glycerophosphate. The extracellular calcium deposition was determined by Alizarin Red S staining. The extracellular calcium was formed a mineralized nodule in red color from day 4 (A) of culturing and these nodules increased in number by day 7 (B) and 9 (C). The mineralized nodules of day 4 (D), day 7 (E) and day 9 (F) were magnified for 200x times. Arrow heads indicates mineralized nodule.



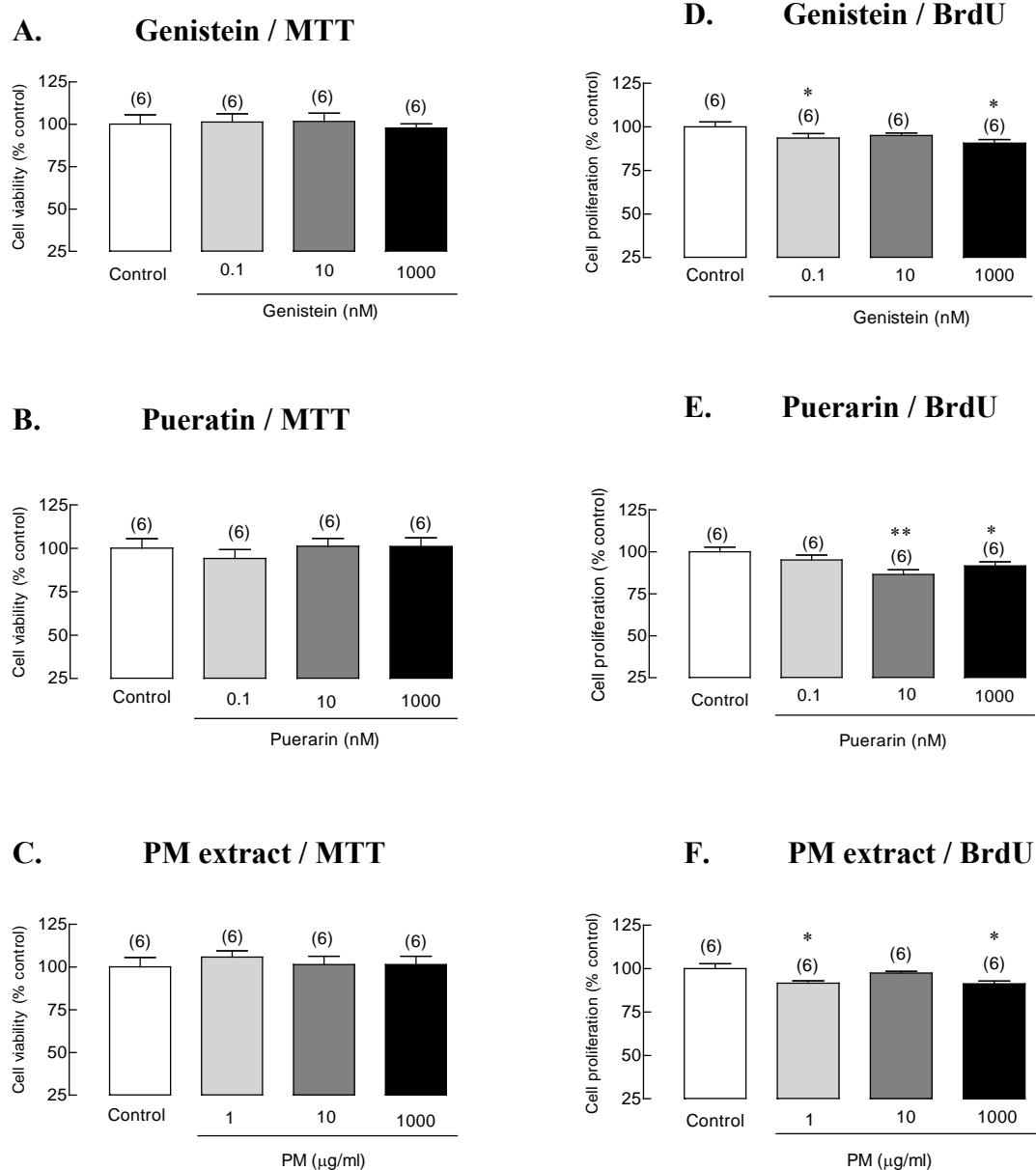
**Figure 3.4** The mRNA expression of ER- $\alpha$  and ER- $\beta$  in UMR106 cells, as determined by qRT-PCR (A). Cell viability (B) and cell proliferation (C) of UMR 106 after exposure to 10 nM E<sub>2</sub>, as determined by MTT and BrdU assays, respectively. The mRNA expression of ALP in UMR106 treated for 24, 48, or 72 h with 10 nM E<sub>2</sub>. The numbers in parentheses represent the number of independent samples. \* $p < 0.05$ , \*\* $p < 0.01$ , \*\*\*  $p < 0.001$  compared with the control group.

### **Effects of phytoestrogens and *P. mirifica* extract on cell viability and proliferation**

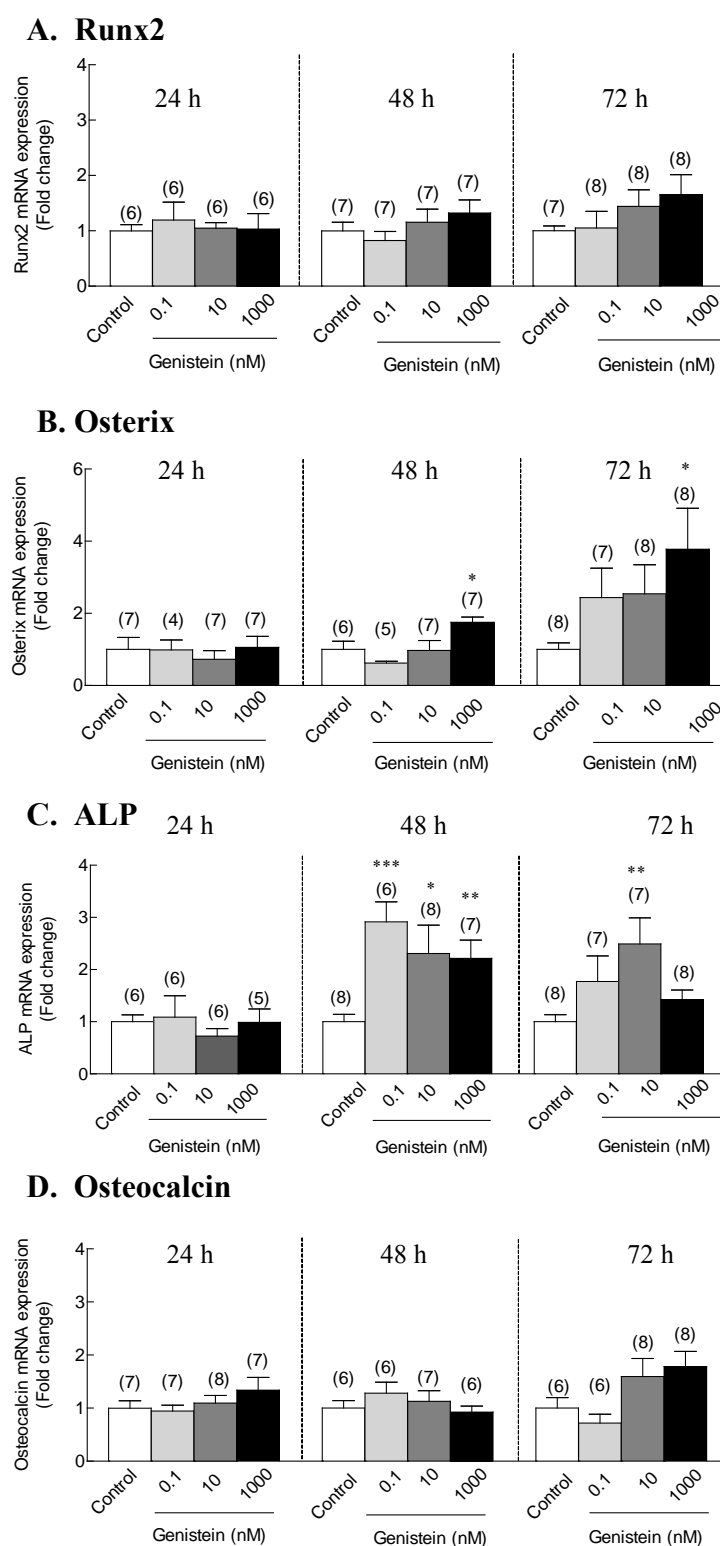
Consistent with the results of E<sub>2</sub>, after treated UMR106 cells for 48 h with 0.1, 10, or 1000 nM genistein, 0.1, 10, or 1000 nM puerarin, and 1, 10, or 100 µg/ml *P. mirifica* extract, cell proliferation was significantly decreased ( $p < 0.05$  and  $0.01$ ) (Figure 3.5 D,E,F) with no change on cell viability (Figure 3.5 A,B,C)

### **Effects of phytoestrogens and *P. mirifica* extract on the expression of genes associated with osteoblast differentiation**

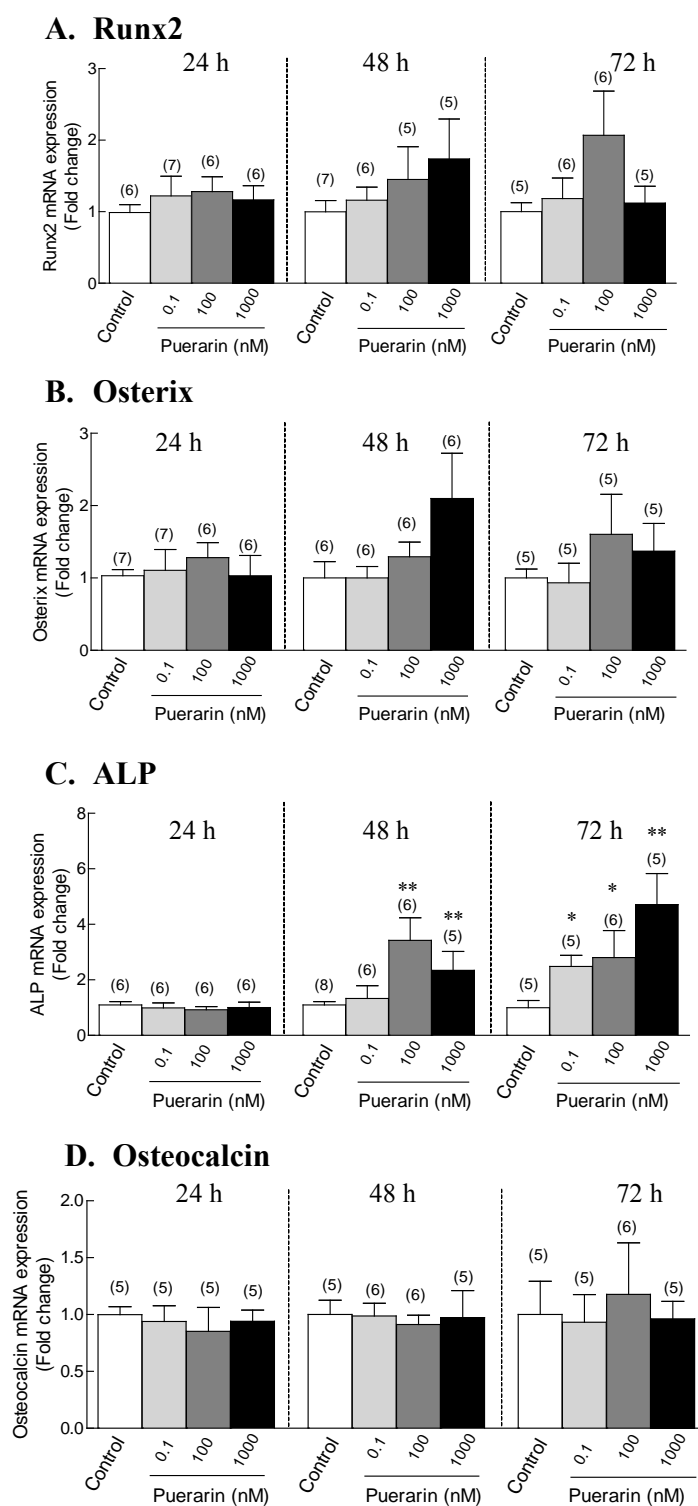
Since this study found that UMR106 cells responded to E<sub>2</sub> by upregulating ALP expression, the osteoblast differentiation marker expression. i.e., Runx2, osterix, ALP and osteocalcin were investigated in UMR106 cells after incubated the cells for 24, 48 or 72 h with 0.1, 10 or 1000 nM genistein, 0.1, 10, or 1000 nM puerarin, or 1, 10, or 100 µg/ml *P. mirifica* extract. After 24 h of incubation, there were no significant changed of mRNA levels in any doses of all three treatments as shown in Figure 3.6, 3.7 and 3.8. At 48 and 72 h of incubation, genistein significantly increased the mRNA expression of osterix (only at high dose; 1000 nM) and ALP (all three does at 48 h and only the dose of 10 nM at 72 h), however, Runx2 and osteocalcin were not changed (Figure 3.6 A-D). Puerarin significantly increased mRNA expression of only ALP, but not Runx2, osterix or osteocalcin at either 48 or 72 h of incubation (Figure 3.7 A-D). *P. mirifica* extract at all doses significantly increased the mRNA expression of ALP at only 48 h of incubation (Figure 3.8C). On contrary, only at 72 h of incubation, a high dose of *P. mirifica* extract (100 µg/ml) significantly increased the mRNA expression of osterix and osteocalcin (Figure 3.8B and D). Taken together, *P. mirifica* extract, genistein and puerarin all upregulated the ALP mRNA expression, both of genistein and *P. mirifica* extract upregulated osterix mRNA expression, and only *P. mirifica* extract upregulated osteocalcin mRNA expression.



**Figure 3.5** Cell viability (A-C) and cell proliferation (D-F) of UMR106 cells after 48-h exposure to vehicle (control), 0.1, 10, or 1000 nM genistein, 0.1, 10, or 1000 nM puerarin, and 1, 10, or 100  $\mu$ g/ml PM extract as determined by MTT assay and BrdU assay, respectively. The numbers in parentheses represent the number of independent samples. \* $p$  < 0.05, \*\* $p$  < 0.01 compared with the control group.

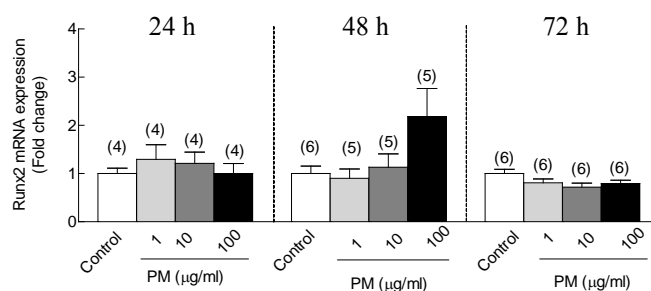


**Figure 3.6** The mRNA expression of Runx2 (A), osterix (B), ALP (C) and osteocalcin (D) in UMR 106 cells treated for 24h, 48h or 72h with vehicle (control), and 0.1, 10, or 1000 nM genistein as determined by qRT-PCR. The numbers in parentheses represent the number of independent samples. \* $p < 0.05$ , \*\* $p < 0.01$ , \*\*\* $p < 0.01$  compared with the control group.

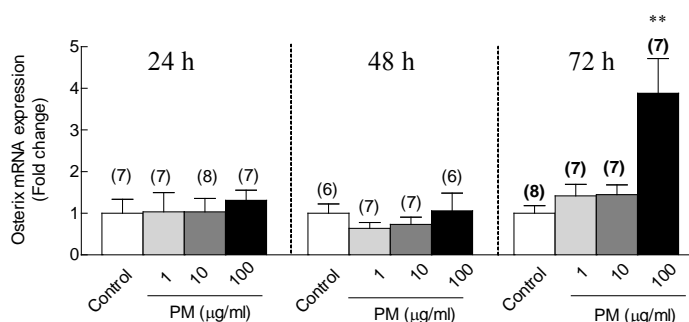


**Figure 3.7** The mRNA expression of Runx2 (A), osterix (B), ALP (C) and osteocalcin (D) in UMR 106 cells treated for 24h, 48h or 72h with vehicle (control), and 0.1, 10, or 1000 nM puerarin as determined by qRT-PCR. The numbers in parentheses represent the number of independent samples. \* $p < 0.05$ , \*\* $p < 0.01$  compared with the control group.

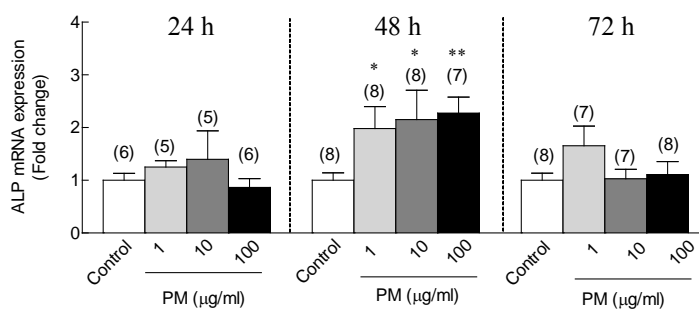
### A. Runx2



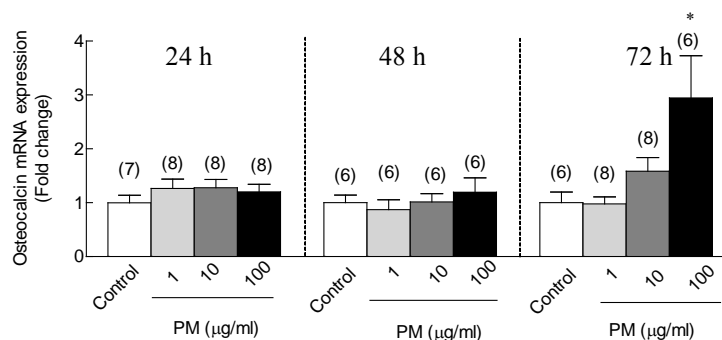
### B. Osterix



### C. ALP



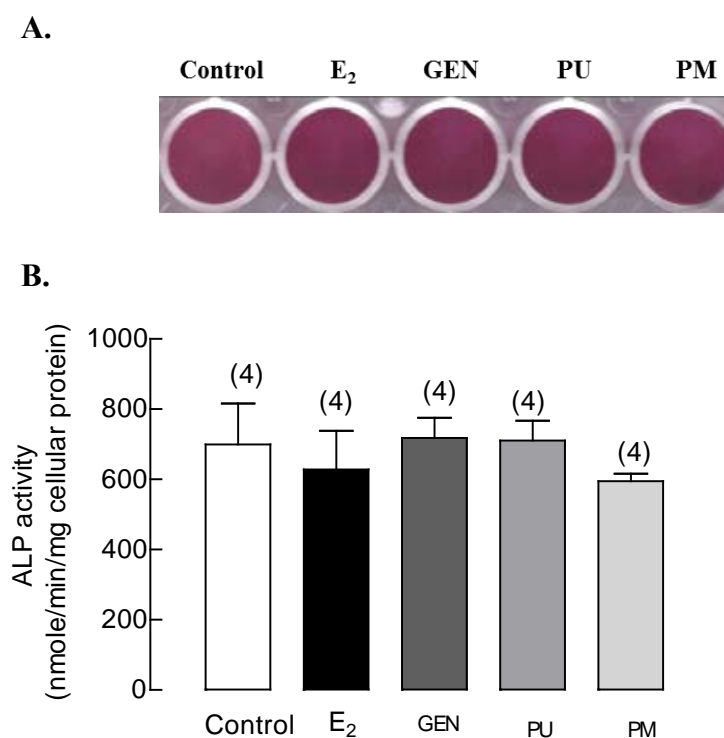
### D. Osteocalcin



**Figure 3.8** The mRNA expression of Runx2 (A), osterix (B), ALP (C) and osteocalcin (D) in UMR 106 cells treated for 24h, 48h or 72h with vehicle (control), and 1, 10, or 100 µg/ml *P. mirifica* extract (PM) as determined by qRT-PCR. The numbers in parentheses represent the number of independent samples. \* $p < 0.05$ , \*\* $p < 0.01$  compared with the control group.

### Effects of phytoestrogens and *P. mirifica* extract on ALP activity

ALP activity is considered as an early osteogenic marker, since ALP expression increases from the beginning of cell differentiation and increases throughout extracellular matrix maturation (Stein et al., 1990). As shown in Figure 3.9, after incubated UMR106 cells for 48 h with 10 nM E<sub>2</sub>, 1000 nM genistein, 1000 nM puerarin, and 100 µg/ml *P. mirifica* extract, the cytochemical analysis of ALP (Figure 3.9A) and the levels of ALP activity (Figure 3.9B) normalized to a total protein concentration were not changed.

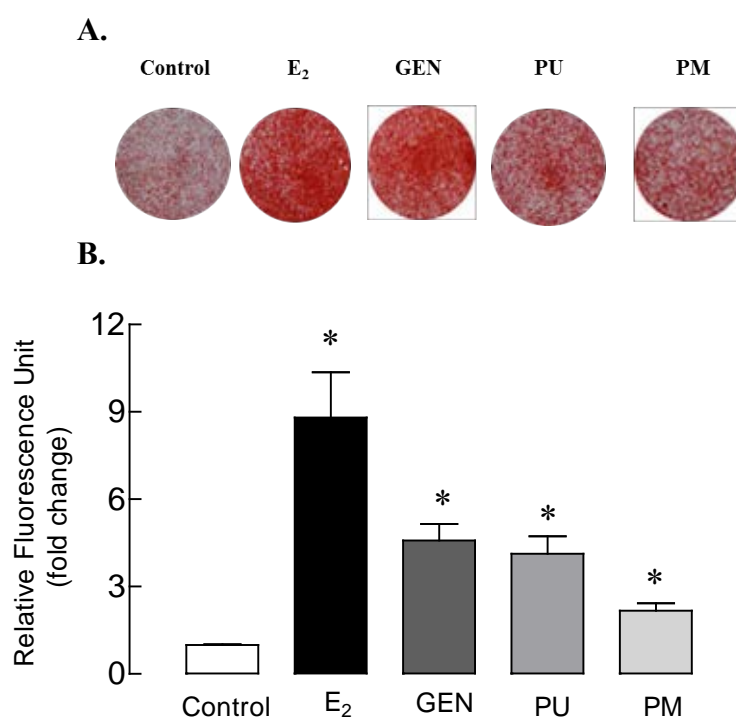


**Figure 3.9** The ALP levels (A) and ALP activity (B) in UMR106 cells treated for 48 h with 10 nM E<sub>2</sub>, 1000 nM genistein (GEN), 1000 nM puerarin (PU), or 100 µg/ml *P. mirifica* extract (PM) as determined by ALP staining and ALP activity, respectively. The numbers in parentheses represent the number of independent samples.



### Effects of phytoestrogens and *P. mirifica* extract on the extracellular calcium deposition

Calcium deposition in mineralization phase of osteoblast cell culture system is considered as a functional *in vitro* endpoint reflecting advanced osteoblast cell differentiation and bone formation. As shown in Figure 3.10A, after incubated UMR106 cells for 6 days with 10 nM E<sub>2</sub>, 1000 nM genistein, 1000 nM puerarin and 100 µg/ml of *P. mirifica* extract, calcium depositions were clearly increased as indicated by red mineralized nodules. The amount of calcium deposition quantified by calcein fluorescent staining was significantly increased ( $p < 0.05$ ) after all four treatments.



**Figure 3.10** The extracellular calcium deposition in UMR 106 cells treated for 6 days with 10 nM E<sub>2</sub>, 1000 nM genistein (GEN), 1000 nM of puerarin (PU), or 100 µg/ml of PM extract (PM) as determined by Alizarin Red S staining (A) and quantified by calcein fluorescent staining (B). The numbers in parentheses represent the number of independent samples. \* $p < 0.05$  compared with the control group.

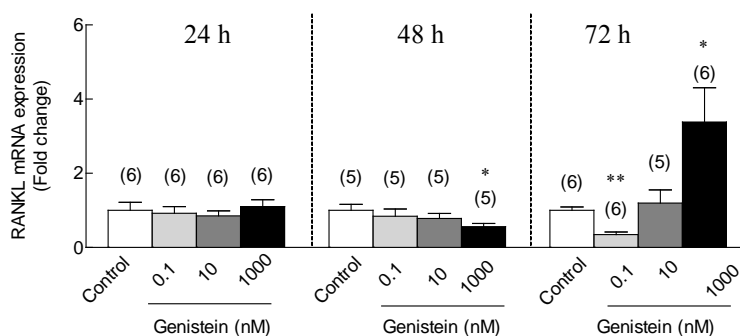
### **Effects of phytoestrogens and *P. mirifica* extract on the expression of genes associated with osteoblast-regulated osteoclast function**

Differentiated osteoblast cells also expressed RANKL and OPG, both of which are commonly used as markers for the assessment of osteoblast-regulated osteoclast function and bone resorption. As shown in Figure 3.11, 3.12 and 3.13A and B, after incubated UMR106 cells for 24, 48 or 72 h with 0.1, 10 or 1000 nM genistein, 0.1, 10, or 1000 nM puerarin, and 1, 10, or 100 µg/ml *P. mirifica* extract, the mRNA expression levels of RANKL and OPG were sporadically increased or decreased. Consistent with the genistein and puerarin, *P. mirifica* extract, in sum, significantly decreased the mRNA expression of RANKL after 48 h of incubation. On contrary, the expression of OPG mRNA was mostly increased after 72 h incubation with genistein, puerarin and *P. mirifica* extract. The RANKL/OPG ratios, an index of osteoclastogenic stimulus, as shown in Figure 3.11, 3.12 and 3.13, were significantly decreased after 48 h incubation with genistein, puerarin, and *P. mirifica* extract.

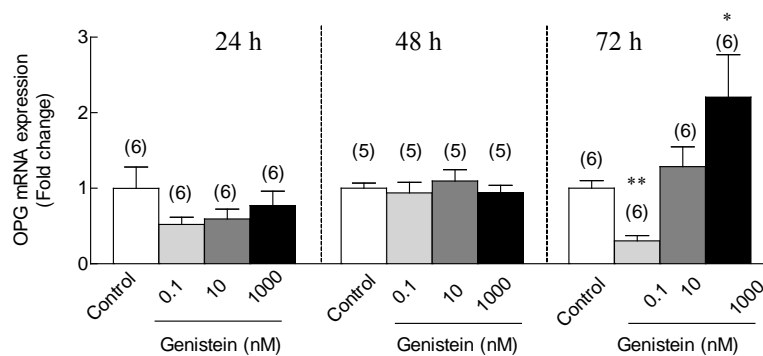
### **ER mediated the estrogenic effect of *P. mirifica* extract on osteoblast-like UMR106 cells**

To confirm that ER mediated the estrogenic actions of E<sub>2</sub>, genistein, puerarin, and *P. mirifica* extract, UMR106 cells were exposed to high affinity ER antagonist (10 nM of ICI182780). As shown in Figure 3.6 A-D, left panel, UMR106 cells treated with E<sub>2</sub>, genistein, puerarin, or *P. mirifica* extract significantly increased the mRNA expression of ALP by 3-, 2-, 2- and 2-fold, respectively, as compared to the respective vehicle-treated groups. On the other hand, in the presence of ICI182780, none of the four treatments showed the stimulatory effect on ALP expression (Figure 3.14 A-D, right panel), suggesting that ER mediated the upregulation of ALP mRNA expression.

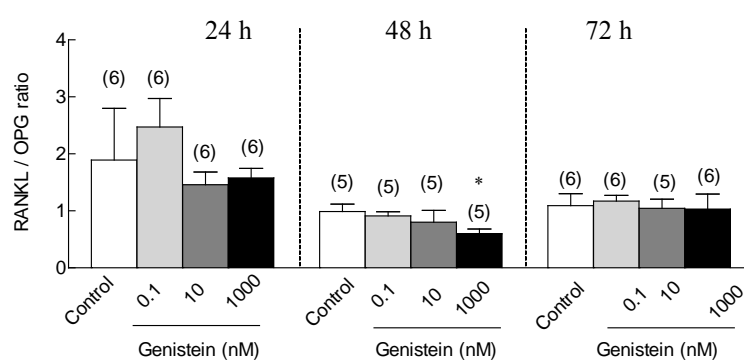
### A. RANKL



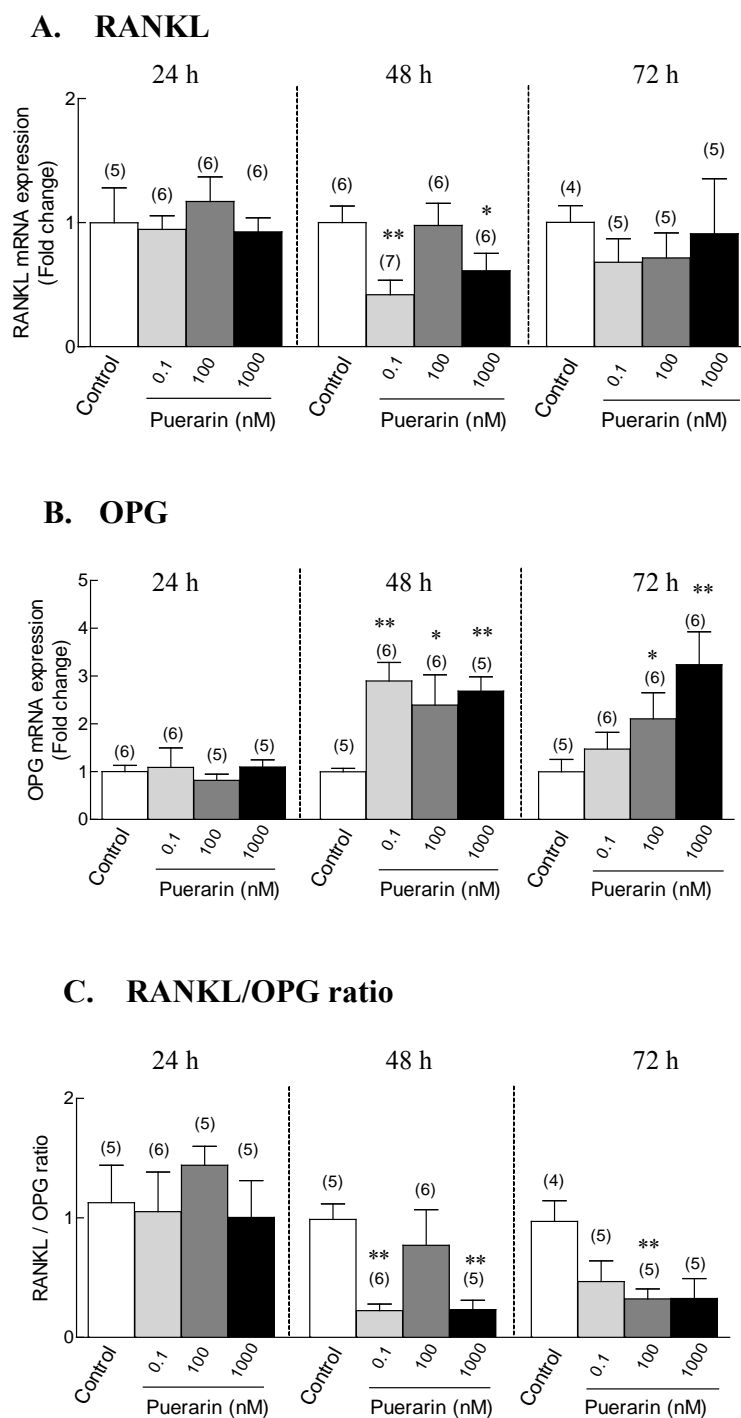
### B. OPG



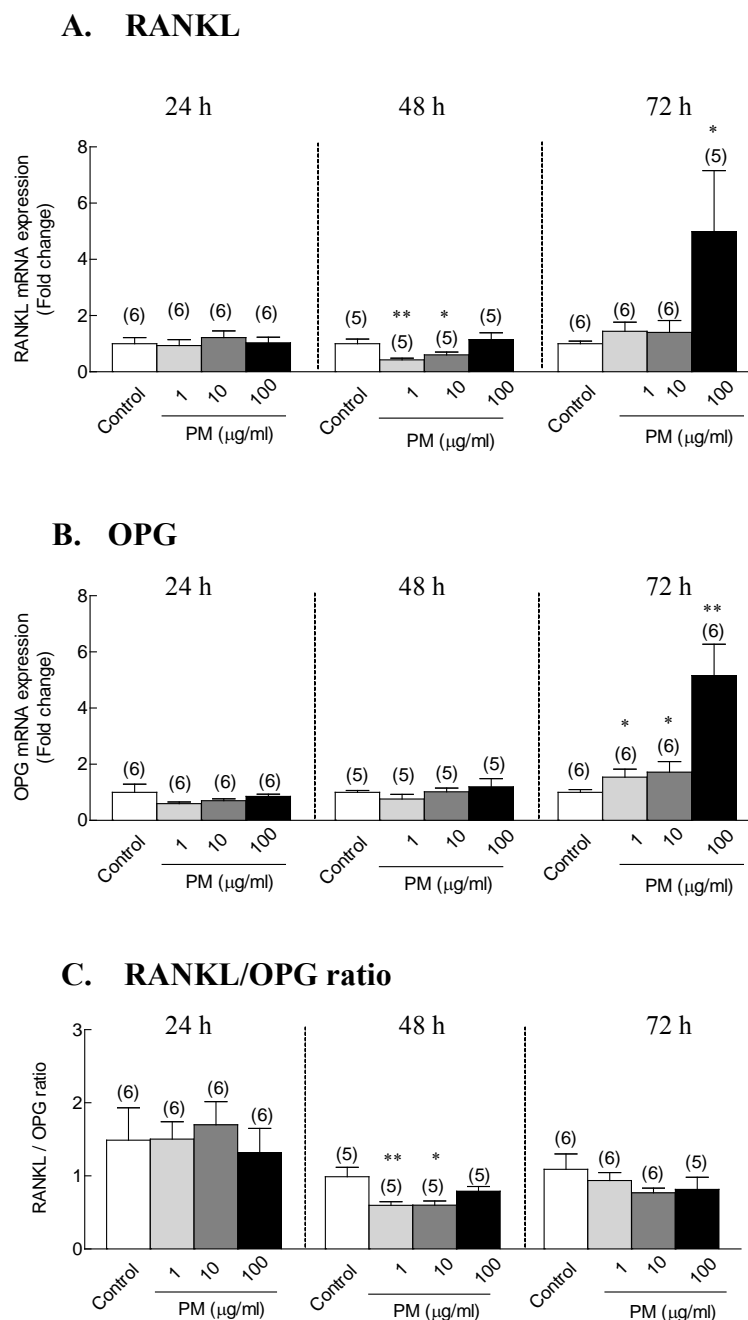
### C. RANKL/OPG ratio



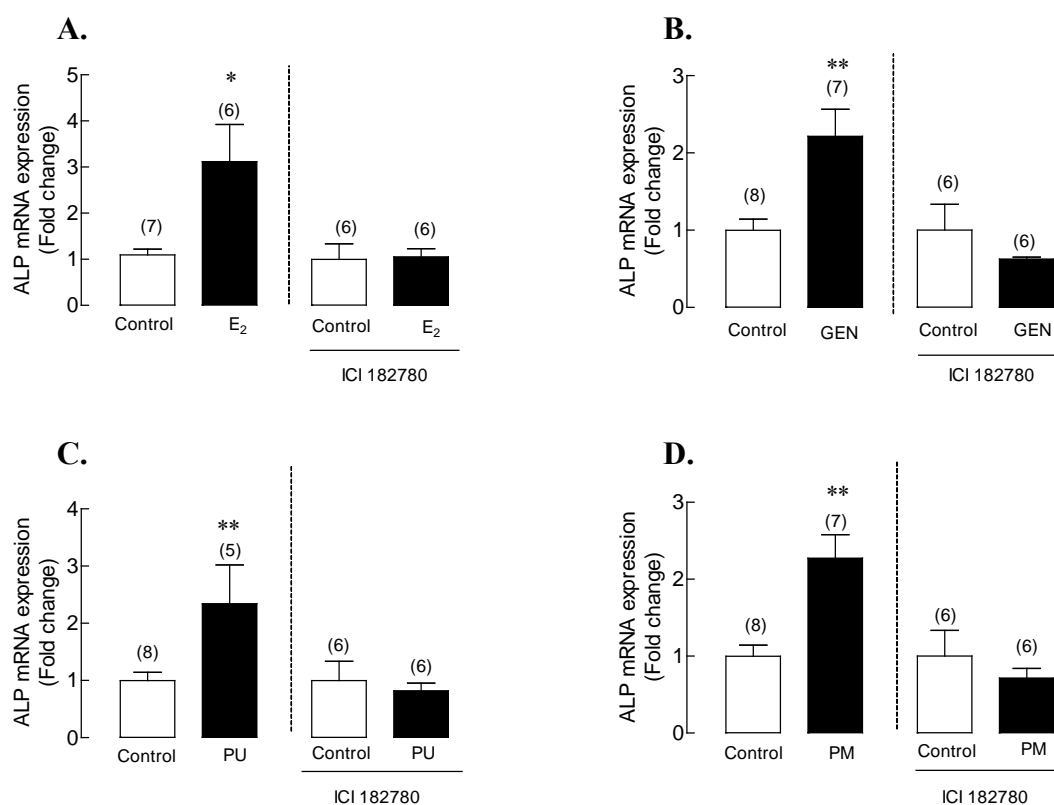
**Figure 3.11** The mRNA expression of RANKL(A), OPG (B), and RANKL/OPG ratios (C) in UMR 106 cells treated for 24h, 48h or 72h with vehicle (control), or 0.1, 10, or 1000 nM genistein as determined by qRT-PCR. The numbers in parentheses represent the number of independent samples. \* $p < 0.05$ , \*\* $p < 0.01$  compared with the control group.



**Figure 3.12** The mRNA expression of RANKL(A), OPG (B), and RANKL/OPG ratios (C) in UMR 106 cells treated for 24h, 48h or 72h with vehicle (control), or 0.1, 10, or 1000 nM puerarin as determined by qRT-PCR. The numbers in parentheses represent the number of independent samples. \* $p < 0.05$ , \*\* $p < 0.01$  compared with the control group.



**Figure 3.13** The mRNA expression of RANKL(A), OPG (B), and RANKL/OPG ratios (C) in UMR 106 cells treated for 24h, 48h or 72h with vehicle (control), or 1, 10, or 100  $\mu\text{g/ml}$  of *P. mirifica* extract as determined by qRT-PCR. The numbers in parentheses represent the number of independent samples. \* $p < 0.05$ , \*\* $p < 0.01$  compared with the control group.



**Figure 3.14** The ALP mRNA expression in UMR106 cells treated for 48 h with 10 nM E<sub>2</sub> (A), 1000 nM genistein (GEN; B), 1000 nM puerarin (PU; C), or 100 µg/ml *P. mirifica* extract (PM; D) in the absence (left panel) or presence (right panel) of 10 nM ICI 182780 (ER antagonist). The numbers in parentheses represent the number of independent samples. \* $p < 0.05$ , \*\* $p < 0.01$  compared with the control group.

## Discussion

Postmenopausal osteoporosis is caused by a decrease in estrogen level that leads to an increased rate of bone remodeling. Currently available treatments for postmenopausal osteoporosis are including hormone replacement therapy, calcitonin, bisphosphonates, and selective estrogen receptor modulators (SERMs), such as raloxifene. Although hormone replacement therapy is effective in reducing postmenopausal bone loss, it is associated with a higher risk for breast, endometrial, and ovarian cancer, cardiovascular disease, venous thromboembolism, and stroke (Manolagas et al., 2002). In addition, several agents, such as bisphosphonates, calcitonin and raloxifene, exhibit various severity in adverse side effects and very expensive. For example, bisphosphonates are associated with gastrointestinal side effects; osteonecrosis of the jaw and subtrochanteric fracture (Manolagas et al., 2002). Recently, the demands for alternative and natural strategies for osteoporosis prevention and treatment are increased. The natural alternatives currently under investigation, phytoestrogens appear to offer the most potential for the prevention of bone loss (Button and Patel, 2004).

Phytoestrogen has attracted attention for its potential in the prevention of bone loss (Tham et al. 1998; Setchell and Lydeking-Olsen 2003). Genistein, a major phytoestrogen component in soybean, has been most investigated its effects on the prevention of bone loss in animal models both *in vivo* and *in vitro*. It increased bone mass by stimulating osteoblastic bone formation and inhibiting osteoclastic bone resorption (Gao & Yamaguchi, 1999a; Sugimoto & Yamaguchi, 2000; Chen et al., 2003; Heim et al., 2004). Thai phytoestrogen-rich herb *P. mirifica* has also shown estrogenic effect on bone by increasing BMD and BMC in both ovariectomized and orchidectomized rats (Urasopon et al. 2007, 2008). In the present study, the mechanisms of *P. mirifica* on osteoblast cells including proliferation, differentiation, and mineralization process during osteoblast development were investigated. Osteoblast-like UMR106 cells used in the present study constitutively expressed ER- $\alpha$  and ER- $\beta$  transcripts, and were responsive to E<sub>2</sub> and phytoestrogens by upregulating ALP expression (Li et al. 2005). Puerarin was identified as the major component of *P. mirifica* extract, which upregulated the expression of osteoblast differentiation markers, especially ALP, in an ER-dependent manner. However, *P. mirifica* extract

and two phytoestrogens (genistein and puerarin) were found to modestly decrease cell proliferation rate, suggesting that they probably induced bone formation by enhancing osteoblast differentiation rather than proliferation. Since cell viability as determined by MTT assay was not altered, consistent with that observed in *P. lobata* extract-treated osteoblast-like SaOS-2 cells (Huh et al. 2006), *P. mirifica* extract and puerarin might be protective against apoptosis. In diabetic rats, it was evident that the expression of caspase-3, a marker of apoptosis, was decreased after administration of puerarin (Liang et al. 2012). Further investigation is, therefore, required to demonstrate whether puerarin induces bone formation, in part, by inhibiting the caspase-3-mediated osteoblast apoptosis.

After the proliferation stage, osteoblasts normally undergo differentiation through a two-step sequential event, i.e., extracellular matrix maturation (early differentiation) and mineralization (late differentiation) (Owen et al., 1990; Ducy et al., 2000), which are controlled by different regulators. For example, early development from mesenchymal cells to osteoblastic lineage is determined by the key transcription factors, Runx2 and osterix (Komori, 2006). Runx2 induces mesenchymal stem cell proliferation and initiates their differentiation into pre-osteoblasts (Komori, 2006; Ducy et al., 2000). Osterix is downstream from Runx2, and is also essential for osteoblast differentiation (Komori, 2006). Pre-osteoblasts also proliferate under the stimulation of various humoral factors, e.g., IGF-1, fibroblast growth factor-2, and bone morphogenetic proteins (Zaidi, 2007; Ou et al., 2010). Once osteoblast proliferation declines, expression of a marker of matrix maturation phase, ALP, is gradually increased (Owen et al., 1990; Stein et al., 2004; Zaidi, 2007). Finally, bone matrix is mineralized, concurrently with an increase in osteocalcin expression (Owen et al., 1990; Stein et al., 2004). Herein, after a 48-h exposure to *P. mirifica* extract, genistein or puerarin, ALP transcript, but not Runx2, osterix and osteocalcin transcripts, was markedly increased, suggesting that *P. mirifica* extract and its phytoestrogens promoted bone formation by enhancing early osteoblast differentiation into matrix maturation stage. After 72-h exposure, *P. mirifica* extract and genistein also increased osterix transcript. Furthermore, high dose of *P. mirifica* extract markedly increased osteocalcin transcript. The results suggesting that the different isoflavone phytoestrogens derivatives, puerarin and genistein, which found



in *P. mirifica* extract might induced the different in mRNA transcript since the binding affinity to ER- $\alpha$  and ER- $\beta$  was different (Morito et al., 2001). However, in the present study, ALP activity was not changed after 48-h exposure to *P. mirifica* extract, genistein and puerarin. The results obtained might indicate that the induction of mRNA synthesis at the transcription is not preceded by an effect on the translation of protein. As UMR 106 cells exhibit high proliferation, well differentiated, express high level of ALP activity and enhanced the rapid rate of mineralization (Standford et al., 1995), therefore, translational changed of protein possibly occurred and saturated before day 4 that these cells in this study reached confluent. In addition, the previous study by Morris et al.(2000) performed in human osteosarcoma osteoblast MG-63 cells shown that genistein at concentration rage from 2.5 to 30  $\mu$ M reduced the ALP activity. Conversely, genistein at concentration ranging from 1 to10  $\mu$ M induced ALP activity in mouse osteoblast-like cells MC3T3-E1 (Sugimoto and Yamaguchi, 2000). Therefore, the effect of phytoestrogens on osteoblast ALP activity *in vitro* seems to depend on the cell type, proliferative rate and confluent of each cell.

At the late differentiation, after osteoblasts have produced a complete and maturated extracellular matrix (ECM), the mineralization is occurred by the deposition of hydroxyapatite mineral (calcium and phosphate) in the ECM. The mineralization is controlled by many factors including calcium and phosphate concentrations, enzyme activity, and the composition of the ECM (Eijken, 2007). Initiation of mineralization requires the precipitation and attachment of hydroxyapatite crystals to the ECM. There are at least two possible processes which could be involved in the control of mineralization. The first, directly from cellular activity via the production of vesicles from outer plasma membranes of osteoblast, It has been demonstrated that after high in calcium content vesicles are released into the ECM, they initiate formation of the first mineral crystal (Kirsch et al., 1997). The second depends upon the presence of organic components including collagen and ALP. Collagen plays a role as a nucleation template for the mineralized take place. The osteoblast differentiation marker ALP is suggested to play a role in the mineralization process, where it hydrolyses organic phosphate substrates to release free inorganic phosphate. This enzyme is highly expressed in vesicles together with several phosphate and calcium transporters. These transporters increase local calcium

and phosphate concentrations and thereby initiate hydroxyapatite crystal formation (Boskey et al., 1996; Eijken, 2007)

In the present study, by supplemented the osteoblast culture with  $\beta$ -glycerophosphate, osteoblasts can be induced to produce vast extracellular calcium deposits *in vitro*. After exposure to high dose of *P. mirifica* extracts (100  $\mu$ g/ml) genistein (1000 nM) or puerarin (1000 nM), the calcium deposition and the formation of mineralized nodules were increased. Consistent with observed in MG63 (Morris et al., 2006) and mouse bone marrow-derived mesenchymal stem cells (BMSC) (Liao et al., 2007), genistein at concentrations of 2500 nM and 1000 nM increased calcium deposition. In addition, Zhang et al. (2007) also demonstrated that 10-100  $\mu$ M puerarin increased mineralizing nodules in rat primary osteoblasts via the phosphoinositide-3-kinase/Akt pathway.

Since ICI182780 completely abolished the *P. mirifica* extract-, genistein- and puerarin-induced upregulation of ALP transcript, their estrogenic actions were mediated by ERs, similar to the actions of E<sub>2</sub>. Indeed, the observed increase in ALP expression after exposure to E<sub>2</sub> and phytoestrogens was consistent with the previous reports of *in vitro* studies in primary osteoblasts and osteoblast cell lines (Zhang et al., 2007; Li et al., 2005). In addition, differentiated osteoblasts, in turn, control bone remodeling process by producing RANKL and OPG (Teitelbaum, 2000). After being released from osteoblasts, RANKL binds to its receptor, RANK, on osteoclast precursors, thereby inducing differentiation of these cells into osteoclasts. The osteoclastogenesis is inhibited by OPG, a soluble decoy receptor of RANKL. Thus, the balance between the expression of osteoclastogenic stimulator (RANKL) and inhibitor (OPG) maintains equal bone formation and resorption in bone remodeling (Teitelbaum, 2000). However, osteoblasts are targets of several osteoclastogenic agents, such as parathyroid hormone (PTH) and prolactin, that shift the RANKL/OPG ratio toward bone resorption, which eventually leads to bone loss and osteoporosis (Charoenphandhu et al., 2010; Zaidi, 2007; Teitelbaum, 2000). In the present study, *P. mirifica* extract, genistein and puerarin significantly upregulated the OPG mRNA expression although RANKL expression was upregulated by the high-dose *P. mirifica* extract (100  $\mu$ g/ml) and genistein (1000 nM) at 72 h exposure. Puerarin might have greater anti-osteoporotic potency than *P. mirifica* extract and genistein since it could

reduce the RANKL mRNA expression, thereby decreasing the RANKL/OPG ratio by ~80%. *P. mirifica* extract and puerarin thus exerted a positive effect on bone not only by increasing osteoblast differentiation, but also by suppressing the osteoclast-mediated bone resorption. Consistent with this finding, Li et al. (2004) reported that 10 and 1000 nM puerarin could suppress osteoclast activity in osteoblast/osteoclast co-culture with bovine bone slices by reducing the number and surface area of osteoclast absorption lacunae. The puerarin-induced decrease in RANKL/OPG ratio could explain the suppressed osteoclast activity in this co-culture system.

In conclusion, the present study provided corroborative evidence for the first time that *P. mirifica* extract and its major isoflavone, puerarin, were likely to enhance bone formation by promoting osteoblast differentiation and mineralization, as indicated by the upregulation the mRNA expression of osteoblast differentiation marker gens and increased in calcium deposition. Moreover, both *P. mirifica* extract and puerarin may suppress osteoclast activity since they predominantly upregulated OPG expression, thereby decreasing the RANKL/OPG ratio. Therefore, it would be the worth exploring to develop a Thai phytoestrogen rich herb *P. mirifica* for alternative drugs for bone loss therapy with less adverse effects for human.

## CHAPTER IV

### PHYTOESTROGEN FROM *Pueraria mirifica* INCREASED PROLIFERATION AND UPREGULATED mRNA EXPRESSION OF OSTEOBLASTIC DIFFERENTIATION MARKERS IN RAT PRIMARY OSTEOBLAST CELLS

#### Introduction

Osteoporosis, a disease of bone mass depletion and bone micro-architectural deterioration, is a major public health problem in aging population. In women, estrogen deficiency in the postmenopausal period has been recognized as a critical factor in osteoporosis development (Erben et al., 2000; Cole et al., 2008). Although ERT is effective in reducing bone loss, it is recently reported that HRT is associated with a high risk for breast, endometrial and ovarian cancers (Manolagas et al., 2002). Regarding these problems, alternative drugs for bone loss therapy with less adverse effects are being sought.

*P. mirifica*, a Thai phytoestrogen- rich herb and known in Thai as white Kwao Krua, belongs to the family Leguminosae subfamily Papilinoideae. Its tuberous root is composed of mostly isoflavonoid, such as puerarin, daidzin, genistin, daidzein and genistein (Cherdshewasart et al., 2007a; Cherdshewasart and Sriwatcharakul, 2007). It clearly exhibits estrogenic activity in rat and monkey reproductive system as estrogen does (Malaivijitnond et al., 2004, 2006; Trisomboon et al., 2004, 2005, 2006; Cherdshewasart et al., 2007). Other than the effects on reproductive organs, *P. mirifica* has been demonstrated to prevent bone loss in osteoporotic rats by increasing in BMD and BMC (Urasopon, 2007, 2008). In addition, the mechanisms of the plant extract and its phytoestrogens was determined in osteoblast-like UMR106 cells (Tiyasatkulkovit et al., 2012). UMR106 cells are a rat clonal osteosarcoma cell line which has the osteoblast-like phenotypic properties. The results showed that *P. mirifica* extract, puerarin, and genistein promoted bone formation by a significantly

increased osteoblast differentiation through the upregulation of ALP mRNA expression (Tiyasatkulkovit et al., 2012) and increase in extracellular calcium deposition and *in vitro* mineralization in rat osteoblast-like UMR106 cells.

Although UMR-106 cells are the powerful research tool to study bone biology because it has an unlimited proliferation capacity, easily to manipulate, and, because of the properties of cell line, the results gained are consistency (Midura et al., 1990; Celic et al., 1998), these cells indeed do not represent the rat *in vivo* situation. To determine the molecular mechanisms on bone cells, it needs to duplicate the experiment from UMR106 cells in the rat primary cells, which are supposed to be a superior *in vivo* model. Therefore, the aim of the present study was to investigate the effects of phytoestrogens from *P. mirifica* on cell proliferation and mRNA expression of bone formation and resorption markers of primary rat osteoblast cells.

## **Materials and Methods**

### **Preparation of *P. mirifica* extract and identification of the phytoestrogen contents**

The tuberous roots of *P. mirifica* cultivar SARDI 190 (lot no.0070317) were purchased from Dr. Sompoch Tubcharoen, Kasetsart University, Kamphaeng Saen Campus, Thailand, and were authenticated as *P. mirifica* by comparing with the voucher specimens (nos.BCU010250 and BCU011045) kept at the Professor Kasin Suvatabhandhu Herbarium, Department of Botany, Faculty of Science, University, Thailand. The specimens were washed, sliced, dried in a hot-air oven at 70 °C, and ground. One gram of tuberous powder was extracted twice by mixing with 4 ml of 70% ethanol (Urasopon et al., 2008). The supernatants collected from two extractions were mixed together and dried for 4 h in a centrifugal concentrator at room temperature. Dry sample was kept at 4 °C until used in cell culture, and some portion was used for HPLC analysis. Five isoflavone phytoestrogens, i.e., puerarin, daidzin, genistin, daidzein and genistein were identified in *P. mirifica* extract by HPLC technique. Puerarin with a concentration of 35.3 mg/100 g was the major component of the extract. The concentrations of daidzin, genistin, daidzein and genistein were

2.3, 0.4, 11.2 and 0.9 mg/100 g, respectively, as described in the previous report (Tiyasatkulkovit et al., 2012).

### **Isolation and culture of primary rat osteoblast cells**

The tibia and fibular bone of eight-week-old female Sprague-Dawley rats were used in this study. The bone specimens were obtained from the National Laboratory Animal Centre, Mahidol University, Thailand. To earn high value of animal use, the bones were collected from animals which were also subjects of other project. The animal use protocol was approved by the Institutional Animal Care and Use Committee of the National Laboratory Animal Centre, Mahidol University. The animals were housed in the husbandry unit with 12/12 h dark/light cycle and were fed regular rat chow (Perfect Companion, Bangkok, Thailand), and reverse osmosis water *ad libitum*. The room temperature was 25 °C and the humidity was 55%.

The bones were removed extraneous soft connective tissue from the outer surface of the bone by scraping with a sterile scalpel blade and rinsed with sterile phosphate-buffered saline (PBS). The bone was transferred to a sterile Petri dish containing Dulbecco's modified Eagle's medium (DMEM) (Sigma Chemical, St. Louis, MO, USA) with antibiotics (100 IU/ml penicillin and 100 µg/ml streptomycin (Gibco)). Bone was cut into small fragments of 1-3 mm<sup>2</sup> and extensively washed in DMEM for 5 times or until no hematopoietic marrow was remained or the white color of bone fragment was visible. Bone chips were transferred to culture flask containing 10 ml of DMEM and digested with 0.25% collagenase (Sigma Chemical, St. Louis, MO, USA) at 37 °C for 2h. The digestion was stopped by removing the DMEM and collagenase and adding 10 ml of DMEM with 10% fetal bovine serum (FBS; Sigma Chemical, St. Louis, MO, USA). Bone chips were transferred to culture flask with complete medium containing 10 ml of DMEM supplemented with 30% FBS, 100 IU/ml of penicillin and 100 µg/ml of streptomycin, 50 µg/ml of L-ascorbate 2-phosphate and 100 µM of sodium pyruvate (Gibco, Grand Island, NY, USA). Bone cell cultures were incubated at 5% CO<sub>2</sub>, 37°C for 3 days with undisturbed. Cells growth was maintained in the same complete medium but containing only 15% FBS and the medium was changed every 3 days. The osteoblast confluence cells were

subcultured with 5% trypsin (Gibco, Grand Island, NY, USA) and cells were passaged to new culture plate for the consequence experiment. All above procedures were carried on under sterile condition.

### **Experimental design**

To ensure that the isolated and cultured cells were rat primary osteoblast, characteristics of the osteoblast cells were monitored. Cell morphology was observed under an inverted-light microscope, and the *in vitro* mineralization was determined by Alizarin Red S staining. In addition, the mRNA expression of ER $\alpha$  and ER $\beta$  were determined by qRT-PCR. Besides, the responses of primary osteoblast cells to E<sub>2</sub> (Sigma Chemical, St. Louis, MO, USA) were monitored by determining (i) cell proliferation using BrdU assay, (ii) mRNA expressions of osteoblast differentiation associated genes, Runx2, osterix, ALP, and osteocalcin, using qRT-PCR.

To investigate the effects of phytoestrogens and *P. mirifica* extract on rat primary osteoblast cells, the confluent of rat primary osteoblast cells were incubated for 48 with 0.3% vol/vol DMSO (vehicle or control group), various concentrations of genistein (0.1, 10 and 1000 nM), puerarin (0.1, 10 and 1000 nM), or *P. mirifica* extract (1, 10 and 100  $\mu$ g/ml). The concentrations of genistein, puerarin and *P. mirifica*, and the incubation time used in this study were followed our previous study in the rat osteosarcoma cell line (Tiyasatkulkovit et al., 2012). Cell proliferation was determined by BrdU assay. The mRNA expressions of bone formation markers, Runx2, osterix, ALP and osteocalcin, and bone resorption markers, RANKL and OPG, were quantified by qRT-PCR.

### **Cell proliferation**

Cell proliferation was determined by BrdU enzyme-linked immunosorbent assay kit (catalog no. 11647229001; Roche, Mannheim, Germany), according to the manufacturer's instruction. Briefly, the second passages of rat primary osteoblast cells were seeded in 96-well culture plate at 1000 cells/well. After 48-h incubation with E<sub>2</sub>, phytoestrogens and *P. mirifica* extract, cells were fixed and later incubated with anti-BrdU-peroxidase antibody to detect BrdU-incorporated cells. Substrate solution containing tetramethylbenzidine was added for color development. Since BrdU incorporated into the newly synthesized DNA of proliferating cells, the amount of BrdU in each well represented cell proliferation. The absorbance of each well was measured at 370 nm with the reference wavelength of 490 nm by a microplate reader (model 1420; Wallac, Turku, Finland). The BrdU assay was performed in triplicate with 7 independent samples (n = 7).

### **Total RNA preparation and qRT-PCR**

Total RNA samples were extracted from rat primary osteoblast cells by using TRIzol reagent (Invitrogen, Carlsbad, CA, USA). Purity of the total RNA was determined by the ratio of absorbance reading at 260 and 280 nm, the ratio of which was between 1.8 and 2.0. One microgram of total RNA was then reverse-transcribed with iScript cDNA synthesis kit and oligo-dT20 (Bio-Rad, Hercules, CA, USA) to cDNA by Bio-Rad MyCycler. Rat  $\beta$ -actin served as a control gene to check the consistency of the reverse transcription (% coefficient of variation <5%, n = 6).

Primers used in the present study are listed in Table 3.1. All primers were first verified by conventional PCR followed by amplicon sequencing. Conventional PCR was performed by Bio-Rad MyCycler with GoTaq Green Master Mix (Promega, Madison, WI, USA). Thereafter, PCR products were visualized on 1.5% agarose gel stained with 1  $\mu$ g/ml ethidium bromide (Sigma) under UV transilluminator (Alpha Innotech, San Leandro, USA). qRT-PCR and melting curve analysis were performed in triplicate by Bio-Rad MiniOpticon real-time PCR system with iQ SYBR Green SuperMix (Bio-Rad) for 40 cycles at 95 °C for 60 s, 53–60 °C annealing temperature for 30 s, and 72 °C for 30 s.



### **Evaluation of calcium nodules formation and mineralization**

The second passage of rat primary osteoblast cells were seeded in 100 mm cell culture plate at density  $5 \times 10^5$  cells and culture for 21 days in complete medium containing 50 mM  $\beta$ -glycerophosphate and 50  $\mu$ g/ml L-ascorbate 2-phosphate (Sigma). The culture medium was replaced with fresh medium every 3 days. The presence of mineralized nodules was determined by staining with Alizarin Red S (Sigma). Briefly, after removal of the culture medium, the wells were washed twice with PBS and the cells were fixed by adding 70% cold ethanol to each well for 1 hour. The cells were washed extensively with deionized water and stained with 40 mM Alizarin Red S at pH 4.2 for 10 minutes at room temperature. The cells were then washed 5 times with distilled water nonspecifically bound stain. The red mineralized nodules staining were taken an image under inverted light microscope.

### **Statistical analysis**

The results are expressed as means  $\pm$  SE. Data were tested for homogeneity of variance. Two-group comparisons were analyzed by Mann–Whitney test. Multiple comparisons were performed by Kruskal-Wallis One-Way Analysis of Variance (ANOVA) followed by Dunnett's post-test. The level of significance was  $p < 0.05$ . All data were analyzed by GraphPad Prism 5 (Graphpad, San Diego, CA, USA).

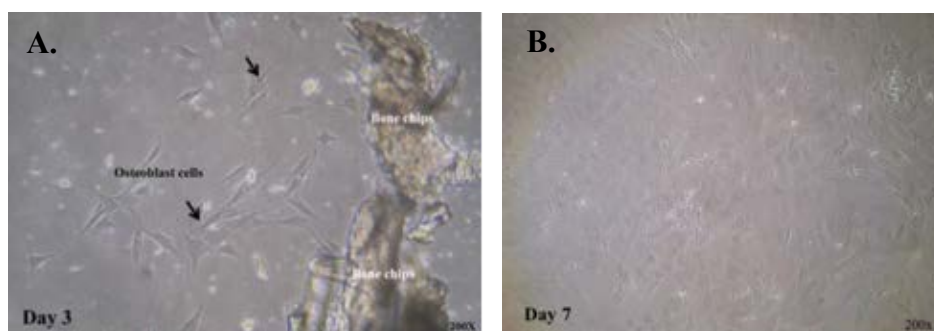
## Results

### The characteristic of primary rat osteoblast cells

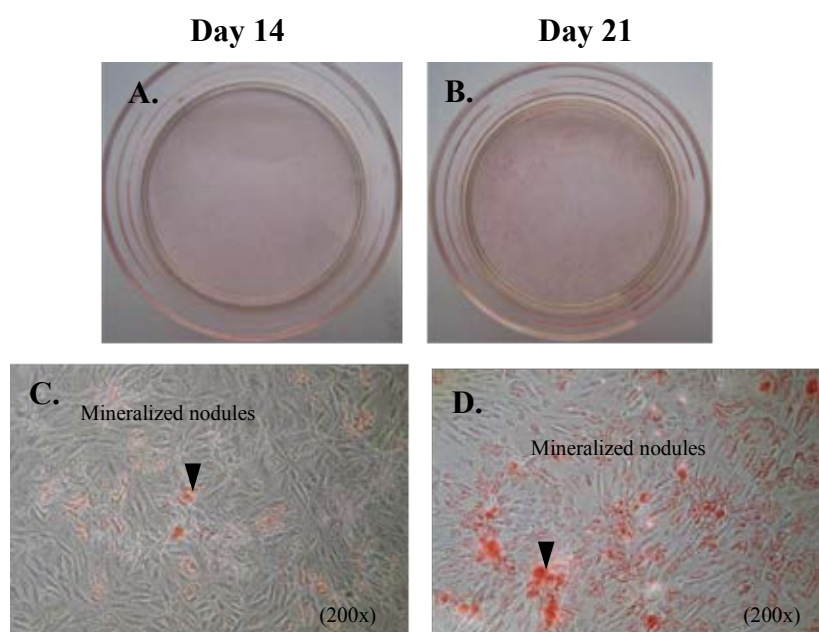
To determine the characteristics of rat primary osteoblast cells, the cells were photographed under inverted-light microscope. During primary culture, round or polygonal cells were observed migrating from a few of bone pieces and attached to culture dish on the third day of culture (Figure 4.1A). As the culture time increased, the cells become more triangular and spindle-shaped. The cells form nearly confluent cell layer around the bone tissue (covering 80% of the cell culture dish) after day 7 (Figure 4.1B). In addition, rat primary osteoblast cells showed an *in vivo* mineralization when culture the second passage of these cells and supplement the culture medium with 50 nM  $\beta$ -glycerophosphate. The extracellular calcium deposition showed as mineralized nodule with red crystalized stain after determined by Alizarin Red S staining from day 14 (Figure 4.2A, C) and these mineralized nodule increased in number with progressive day as shown in day 21 (Figure 4.2B, D).

### Rat primary osteoblast cells expressed ERs, and responded to E<sub>2</sub>

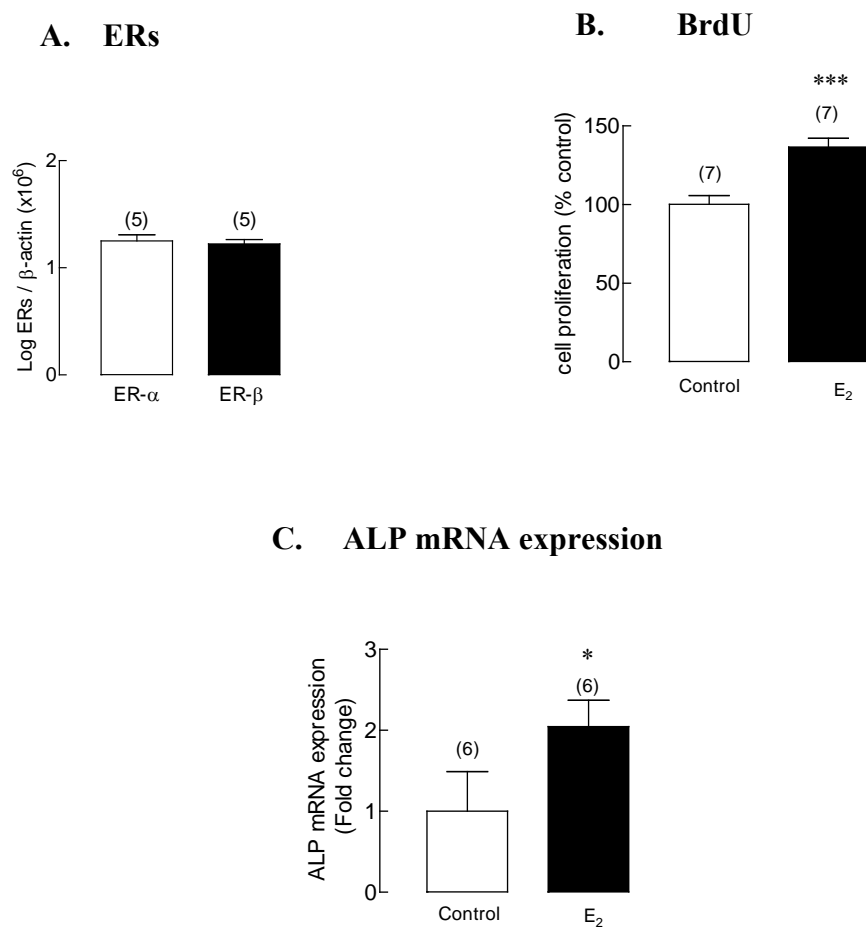
Prior to study the estrogenic effects of phytoestrogens on rat primary osteoblast cells, the expression of both ER $\alpha$  and ER $\beta$  mRNAs and the response of these primary cells to E<sub>2</sub> were determined. Rat primary osteoblast cells express both ER $\alpha$  and ER $\beta$  (Figure 4.3 A). After exposure to 10 nM E<sub>2</sub> for 48h, rat primary osteoblast cells increased in cell proliferation (Figure 4.3 B) and increased the osteoblast differentiation marker gene, ALP mRNA expression (Figure 4.3 C) but not Runx2, osterix and osteocalcin mRNA expression (data not shown).



**Figure 4.1** The rat primary osteoblast cells were isolated and cultured from rat tibia and fibular bone. Cells migrated from the bone chips after day 3 of culture (A). The osteoblast cells attached to the culture plate, proliferated and had 80% of cell confluent at day 7 of culture. The arrows indicate osteoblast cells.



**Figure 4.2** The *in vitro* mineralization of rat primary osteoblast cells. Cells were cultured in 100 mm culture plate at concentration of  $5 \times 10^5$  cells in DMEM supplemented with 50 nM  $\beta$ -glycerophosphate. The extracellular calcium deposition was determined by Alizarin red staining. The extracellular calcium was formed a mineralized nodule in red color from day 14 (A) of culturing and these nodules increased in number by day 21 (B). The mineralized nodules of day 14 (C) and day 21 (D) were magnified for 200x times. Arrow heads indicates mineralized nodule.



**Figure 4.3** The mRNA expression of ER $\alpha$  and ER $\beta$  in rat primary osteoblast cells, as determined by qRT-PCR (A). Cell proliferation (B) of rat primary osteoblast cells after exposure to 10 nM E<sub>2</sub>, as determined by BrdU assay. The mRNA expression of ALP in rat primary osteoblast cells treated for 48 h with 10 nM E<sub>2</sub>. The numbers in parentheses represent the number of independent samples. \* $p < 0.05$ , \*\*\*  $p < 0.001$  compared with the control group.

### **Effects of phytoestrogens and *P. mirifica* extract on cell proliferation**

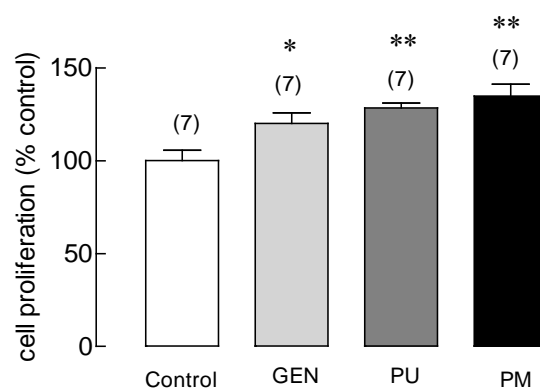
In consistent with the response to E<sub>2</sub>, exposure of rat primary osteoblast cells with 1000 nM genistein, 1000 nM puerarin, and 100 µg/ml *P. mirifica* extract for 48 h significantly increased cell proliferation ( $p < 0.05$  and  $p < 0.001$ ), indicating by a significant increased in BrdU incorporation cells (Figure 4.4).

### **Effects of phytoestrogens and *P. mirifica* extract on the expression of genes associated with osteoblast differentiation**

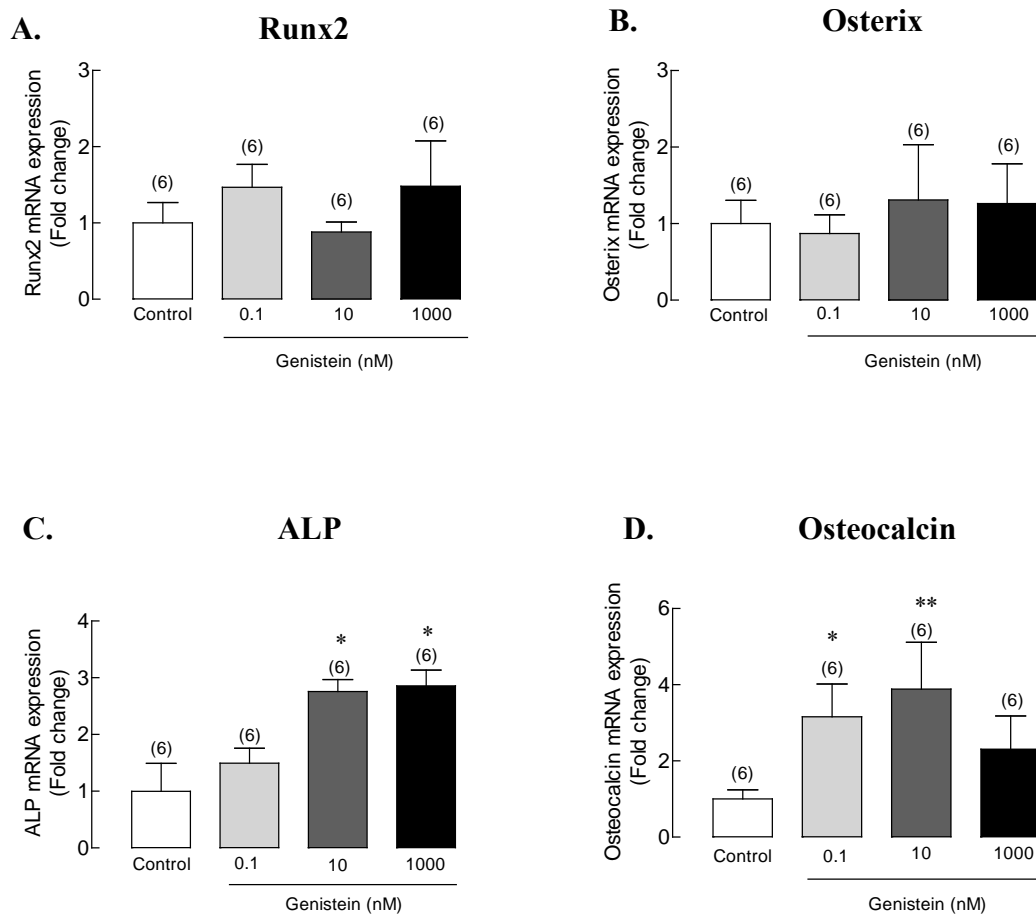
After 48 h of incubation, genistein (10 and 1000 nM), puerarin (1000 nM) and *P. mirifica* extract (10 and 100 µg/ml) significantly increased the expression of ALP mRNA (Figure 4.5, 4.6 and 4.7). However, puerarin and *P. mirifica* extract did not change the expression of Runx2, osterix and osteocalcin (Figure 4.6 and 4.7) whereas the genistein significantly increased osteocalcin mRNA expression at concentration of 0.1 and 10 nM (Figure 4.5).

### **Effects of phytoestrogens and *P. mirifica* extract on the expression of genes associated with osteoblast-regulated osteoclast function**

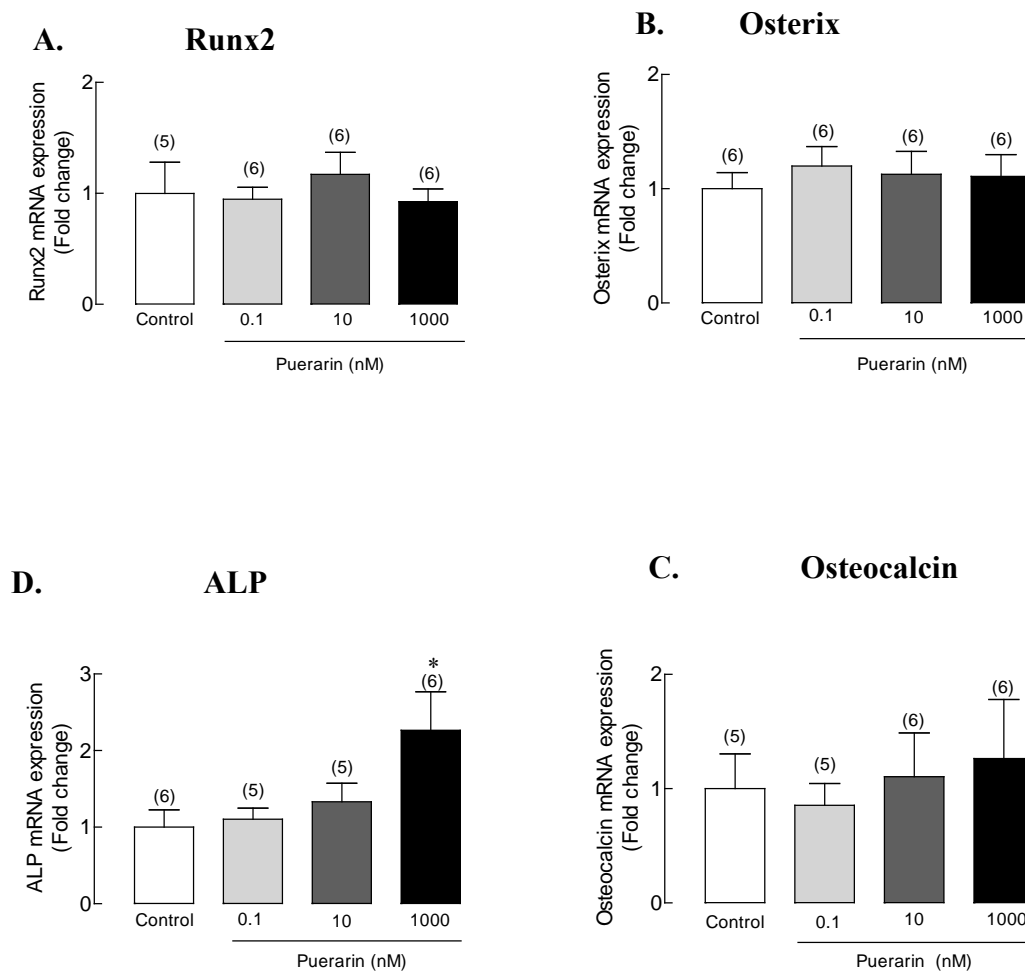
After 48h of incubation and at any dose of treatments, genistein, puerarin, and *P. mirifica* extract did not significantly affect on RANKL and OPG mRNA expression, although the mRNA OPG levels tended to increase (Figure 4.8). Interestingly, no alterations on RANKL/OPG ratios were found in any treatment groups (Figure 4.9)



**Figure 4.4** Cell proliferation of rat primary osteoblast cells after 48-h exposure to vehicle (control), 1000 nM genistein (GEN), 1000 nM puerarin (PU), or 100  $\mu$ g/ml *P. mirifica* extract (PM) as determined by BrdU assay. The numbers in parentheses represent the number of independent samples. \* $p < 0.05$ , \*\* $p < 0.01$  compared with the control group.

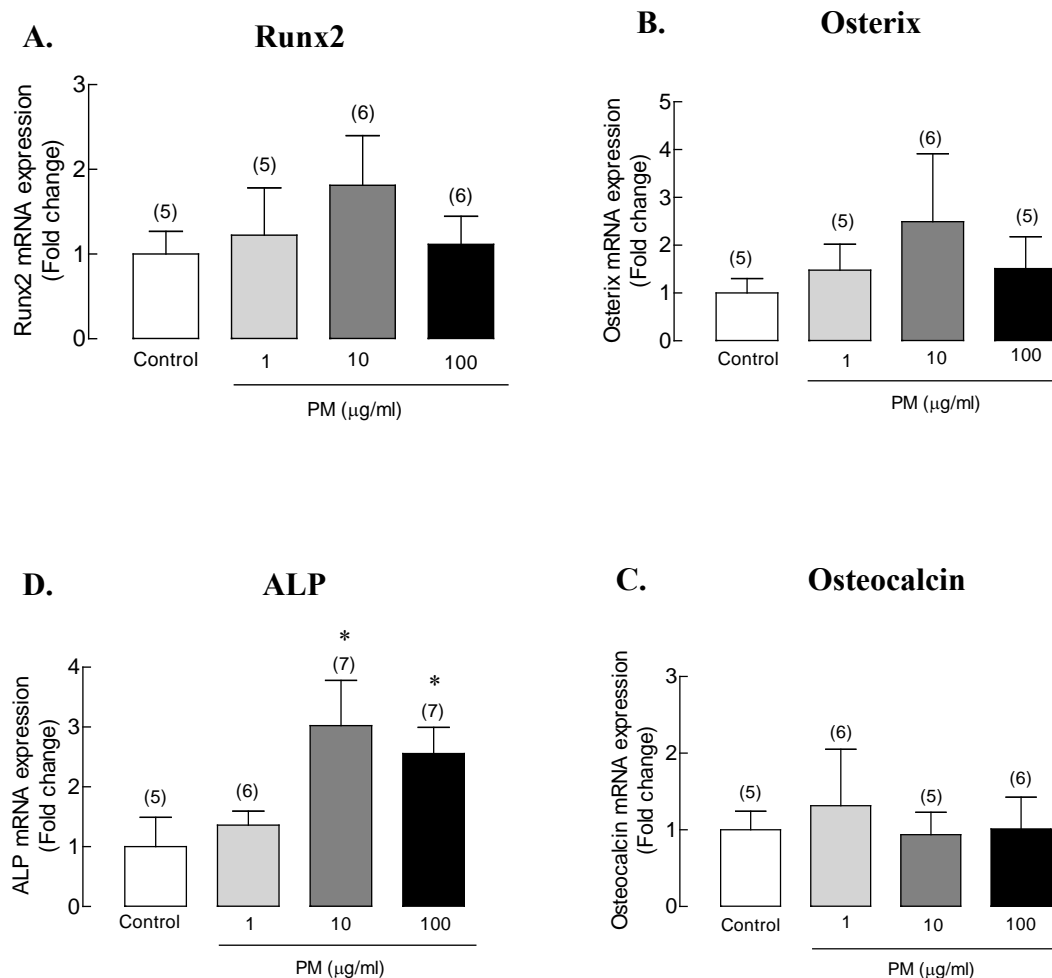


**Figure 4.5** The mRNA expression of Runx2 (A), osterix (B), ALP (C) and osteocalcin (D) in rat primary osteoblast cells treated for 48h with vehicle (control), and 0.1, 10, or 1000 nM genistein as determined by qRT-PCR. The numbers in parentheses represent the number of independent samples. \* $p < 0.05$ , \*\* $p < 0.01$  compared with the control group.

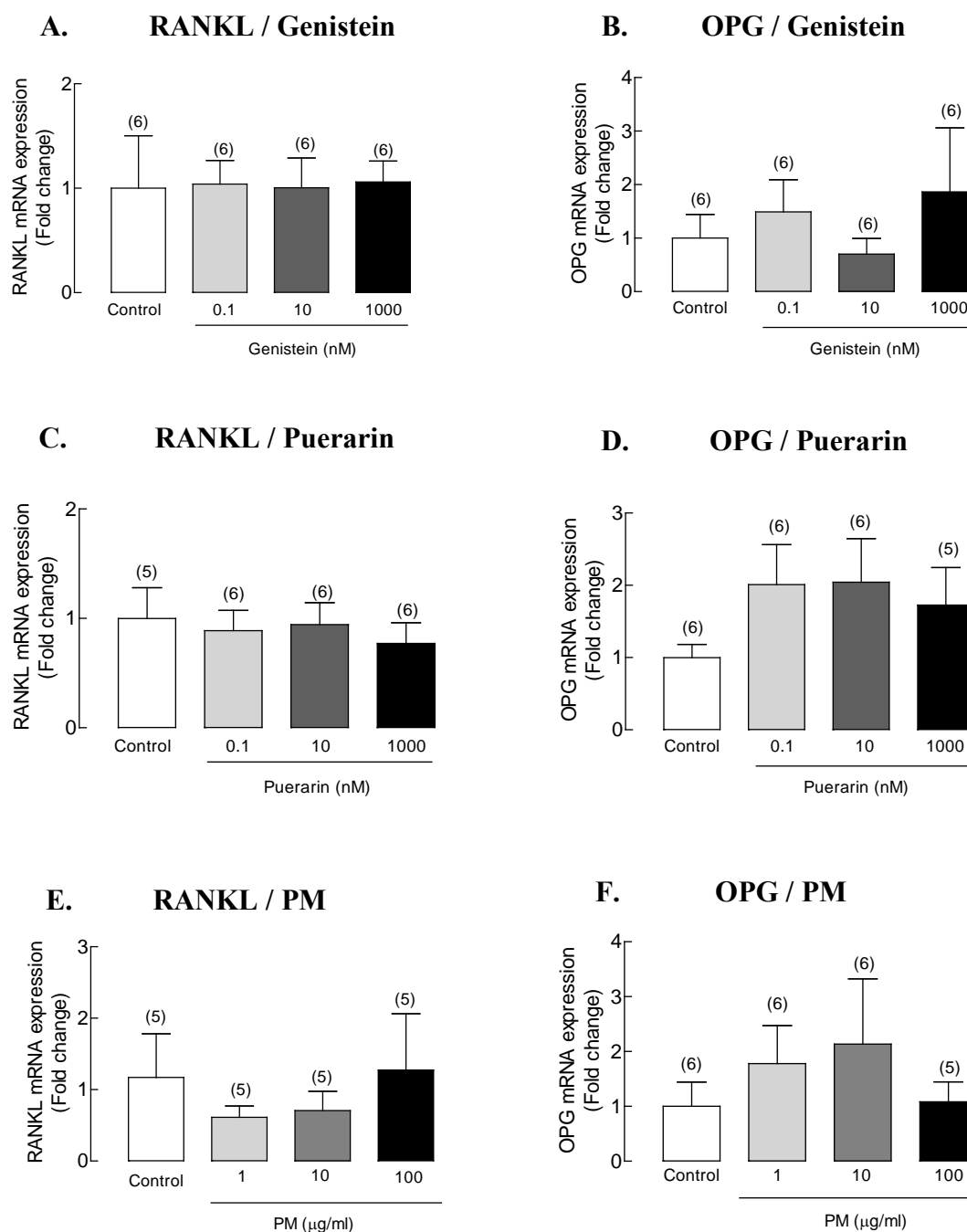


**Figure 4.6** The mRNA expression of Runx2 (A), osterix (B), ALP (C) and osteocalcin (D) in rat primary osteoblast cells treated for 48h with vehicle (control), and 0.1, 10, or 1000 nM puerarin as determined by qRT-PCR. The numbers in parentheses represent the number of independent samples. \* $p < 0.05$  compared with the control group.

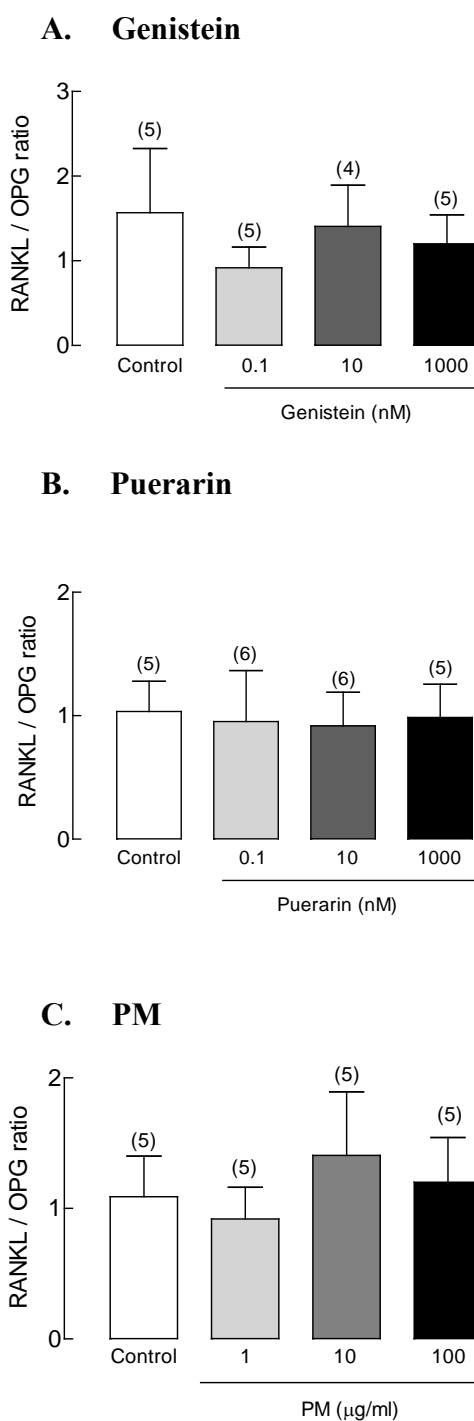




**Figure 4.7** The mRNA expression of Runx2 (A), osterix (B), ALP (C) and osteocalcin (D) in rat primary osteoblast cells treated for 48h with vehicle (control), and 1, 10, or 100µg/ml *P. mirifica* extract (PM) as determined by qRT-PCR. The numbers in parentheses represent the number of independent samples.\* $p < 0.05$  compared with the control group.



**Figure 4.8** The mRNA expression of RANKL (left panel) and OPG (right panel) in rat primary osteoblast cells treated for 48h with vehicle (control), 0.1, 10, or 1000 nM genistein (A,B), 0.1, 10, or 1000 nM puerarin (C,D), and 1, 10, or 100  $\mu$ g/ml *P. mirifica* extract (PM; E,F) as determined by qRT-PCR. The numbers in parentheses represent the number of independent samples.



**Figure 4.9** The RANKL/OPG ratios in rat primary osteoblast cells treated for 48h with vehicle (control), 0.1, 10, or 1000 nM genistein (A) , 0.1, 10, or 1000 nM puerarin (B), and 1, 10, or 100µg/ml *P. mirifica* extract (PM; C) as determined by qRT-PCR. The numbers in parentheses represent the number of independent samples.

## Discussion

The osteoblast immortalized cell lines are worldwide selected model for *in vitro* study in bone research because they exhibited the feature of osteoblast phenotype, stability, homogeneity, reproducibility and were rapidly proliferated *in vitro* (Midura et al., 1990; Celic et al., 1998). However, most of osteoblast cell lines are cancer cells, commonly osteosarcoma. These cells frequently have undergone transformation, gene expression and signaling pathway have been modified or altered, and chromosome or receptor expression were changed (Karin and Farach-Carson, 2004). Primary cultures of osteoblast that underwent differentiation in the culture condition could provide choice of *in vitro* alternative. Primary cultured cells often behave in a manner thought to be more similar to the *in vivo* situation, especially for a type of cellular memory (Kasperk et al., 1995).

In the present study, the effects of *P. mirifica* extract and its phytoestrogen was determined in rat primary osteoblast cells derived from the long bone (tibia and fibular) of the female Sprague-Dawley rats. These osteoblast cells directly migrated from the small pieces of bone which shown the osteoblast characteristics. They underwent proliferation, differentiation and mineralization in culture condition. *P. mirifica* extract and its phytoestrogen, puerarin and genistein, increased cell proliferation by increasing BrdU incorporating cells during S phase of cell cycle which represented an increase in new DNA synthesis in rat primary osteoblast cells. This finding was consistent with the study in mouse primary osteoblast cells indicating that 1000 nM genistein increased cell proliferation (Pan et al., 2005). In contrast, the previous report (Tiyatatkulkovit et al., 2012) performed in UMR106, rat osteosarcoma cell lines, reported that *P. mirifica* extract and its phytoestrogens decreased cell proliferation but not the cell viability. However, the other investigation found that genistein increased cell proliferation in primary rat cavariial osteoblast cells and it has no effect in UMR106 cells (Li et al., 2005). In human osteosarcoma cell line (hFOB), high concentration of genistein (1000 nM) decreased cell proliferation by 20% (Rickard et al., 2003). These results suggesting that the osteoblastic cells displayed a unique growth characteristic and different response to the growth stimuli which were depend on the cell types (Karin and Farach-Carson, 2004).

*P. mirifica* extract and its phytoestrogens increased osteoblast differentiation as indicated by the increase in the mRNA expression of ALP, the extracellular matrix protein that plays a major role in the regulation of differentiation and mineralization of osteoblastic cells to form a new bone. Moreover, genistein seemed to be higher potential than the *P. mirifica* and puerarin because it also increased the expression of osteocalcin. Contrary to the results from rat osteoblast-like UMR106 cells, *P. mirifica* extract and its phytoestrogen increased RANKL and OPG mRNA expression and decreased RANKL/OPG ratios (Tiyasatkulkovit et al., 2012). *P. mirifica* extract and its phytoestrogens did not alter the expression of RANKL and OPG genes, and RANKL/OPG ratios. This indicates that *P. mirifica* extract, genistein and puerarin did not affect bone resorption process in rat primary osteoblast.

To describe the different of transcriptional changes in osteoblast specific genes after phytoestrogens treatment, the affinity binding of phytoestrogen to ER isoforms in osteoblast cells were focused. The two isoforms have been shown to exhibit different ligand binding affinities in osteoblasts (Kuiper et al., 1997), and acted as homodimers, exert differential transcriptional regulation at estrogen-responsive DNA elements (ERE) and promoters (Paech et al., 1997; Saville et al., 2000). In addition, one report has shown that ER $\beta$  inhibits the transcriptional activity of ER $\alpha$ , possibly through ER $\alpha$ / $\beta$  heterodimer formation (Hall and McDonnell, 1999). Kuiper et al. (1998) reported that the relative binding affinity of phytoestrogen genistein for ER $\beta$  is greater than for ER $\alpha$ . Taken together, these findings suggested that the divergent responses of any specific gene to phytoestrogens, including their unique regulation of osteoblast and osteoclast functions, could be caused by the particular ligand bound to the receptor isoforms in osteoblast cells (Waters et al., 2001)

UMR 106 cells proliferated than the primary osteoblast cells. Furthermore, UMR106 cells were well differentiated, expressed high level of ALP and enhanced the rapid rate of mineralization *in vitro* when compared to the rat primary osteoblast cells (Standford et al., 1995). However, to mimic the rat bone physiology, it still needs to duplicate the experimental procedure in the rat primary bone cells because, from the present study, cell lines were responded to *P. mirifica* extract and phytoestrogen for the expression of osteoblast-regulated osteoclast function genes in the different

way from those of the primary rat osteoblast cells. This might be due to the difference of heterogeneity of cells and the different stage of cellular differentiation (Almeida, 2010).

In conclusion, the present study verified the molecular mechanisms of action of *P. mirifica* and its phytoestrogens of rat primary osteoblast cells on bone formation. Furthermore, the mechanisms of actions of rat primary osteoblast cells were mostly congruent with those of the rat osteosarcoma cell line UMR106 (Tiyasatkulkovit et al., 2012) except for the bone resorption process. Thus, to conduct the experiment to answer about the mechanisms of actions of phytoestrogens and phytoestrogen-containing plant on bone cells, at least two cell types are recommended to use.

## CHAPTER V

### A NOVEL BABOON PRIMARY OSTEOBLAST CELL CULTURE AND EFFECTS OF PHYTOESTROGENS ON BONE FORMATION AND RESORPTION

#### Introduction

Nonhuman primates (NHPs), especially macaques and baboons which are second only to apes in genetic proximity to humans, exhibit many biological, physiological and anatomical similarities to those of humans. Thus, much research aimed at translation to the human condition, such as development of drugs and vaccines for cardiovascular disease (Shen, 2010), neurodegenerative diseases (Schneider et al., 2012), infectious diseases (Zompi and Harris, 2012), and bone diseases (Smith et al., 2009) have been conducted with NHPs. As observed in humans, an important feature of NHP bone is the presence of osteonal or Harversian remodeling in cortical bone (Jerome and Peterson, 2001), which is not normally present in rodent bone. In addition to resembling humans in regard to Harversian remodeling, NHPs, especially baboons and especially older females, resemble humans in age-related changes in bone mass and bone structure (Aufdemorte et al., 1993; Wang et al., 1998).

Baboons show many similarities to humans regarding skeletal biology (Smith et al., 2009; Baek et al., 2008). Moreover, they resemble humans in reproductive endocrinology, especially in regard to estrogen profile which is important in bone metabolism, and they undergo natural menopause (Chen et al., 1998; Martin et al., 2003). Both male and female baboons exhibit bone loss with age (Aufdemorte et al., 1993; Havill et al., 2008), and females exhibit increased bone turnover after ovariectomy (Jerome et al., 1986), similarly to postmenopausal women. Compared to dogs, cows, and rabbits in relation to material properties of bone, baboons are more similar to humans in regard to fracture and microstructural and compositional

properties, particularly bone mineral density, organic density, volume fraction, fracture surface pattern and length of collagen-mineral bundles (Wang et al., 1998). These aspects of baboon skeletal biology and estrogen profile have highlighted the value of baboons as a model for postmenopausal osteoporosis.

Postmenopausal osteoporosis and associated fractures are a major public health problem in the aging population worldwide and contribute significantly to the increasing economic healthcare burden (Cole et al., 2008; Lane, 2006). Although estrogen replacement therapy is effective, there are many side effects which are of considerable concern (Manolagas et al., 2002). Phytoestrogens, i.e., plant estrogen-like compounds, have attracted attention as potential inexpensive and effective alternatives to estrogen replacement therapy in the treatment of osteoporosis. *Pueraria mirifica* is a phytoestrogen-rich herb which is widely used as a dietary supplement and other products in USA, China, Japan, Korea and Thailand. Its estrogenic activity has been tested in various animal species, including humans (Malaivijitnond et al., 2004, 2006; Trisomboon et al., 2004, 2005, 2006; Cherdshewasart et al., 2007a; Malaivijitnod, 2012). Recently, *P. mirifica* has also been reported to prevent bone loss in both male and female osteoporotic rats (Urasopon et al., 2007, 2008). The mechanisms identified in research with rat bone cells *in vitro* were clearly shown to be induction of bone formation and suppression of bone resorption by upregulated mRNA expression of alkaline phosphatase (ALP) and osteoprotegerin (OPG), respectively (Tiyatatkulkovit et al., 2012). However, based on the regulatory guidelines of the U.S. Food and Drug Administration (2004), results from two species of animals are required to assess safety of any new therapeutic agent for treating osteoporosis in humans (Smith et al., 2009). One of the two suggested species is rat because its bone is well characterized, and the second species should have the intracortical bone remodeling. While no single animal model exactly mimics the human condition, NHPs, especially baboons, are considered to be the most closely related species to humans in relation to bone physiology (Jerome and Peterson 2001; Black and Lane, 2002; Havill et al., 2004; Smith et al., 2009). Research on *P. mirifica* for treatment of osteoporosis has been thoroughly conducted with rats (Urasopon et al., 2007, 2008), and we now extend those studies to the baboon model. Although the baboon clearly serves as a good model for humans in regard to skeletal maintenance and turnover, the regulatory



processes involved in bone turnover at the cellular level, have not previously been established in baboons, or in an *in vitro* baboon model.

Therefore, the goal of this study was to establish baboon osteoblast cell cultures and to determine the effects and mechanisms of action of *P. mirifica* extract and some major phytoestrogens contained in *P. mirifica* on baboon primary osteoblast cells.

## **Materials and Methods**

### **Animals**

Female baboons (*Papio hamadryas*), ranging in age from 10 to 15 years (roughly equivalent to 30 to 45 years of age in humans), at the Southwest National Primate Research Center (SNPRC), Texas Biomedical Research Institute, Texas, USA, were selected for this study. They were housed outdoors in social groups and fed commercial monkey chow to which they had *ad libitum* access. Animal care personnel and staff veterinarians provided daily maintenance and health care to all animals in accordance with the Guide for the Care and Use of Laboratory Animals. The animals were euthanized for purposes not related to this study, and fibular bone was collected under sterile conditions. Clinical records for each animal were examined to be certain that animals with medical conditions known to affect bone metabolism (e.g. diabetes and chronic renal disease) were excluded from this study.

### **Bone cell isolation and culture**

Immediately after the bone was collected and while maintaining sterile conditions, the extraneous soft connective tissue from the outer surface were removed by a scalpel blade, and the bone was rinsed with phosphate-buffered saline pH 7.4 without calcium and magnesium (Gibco, Grand Island, NY, USA), and transferred to a Petri dish containing Dulbecco's modified Eagle's medium (DMEM) (Sigma Chemical, St. Louis, MO, USA) with 100 IU/ml of penicillin and 100 µg/ml of streptomycin (Gibco, Grand Island, NY, USA). The bone sample was cut into small fragments of 1-3 mm<sup>2</sup> and extensively washed in 10 ml of DMEM five times or until no hematopoietic marrow remained, i.e., until the white color of the bone fragment was visible. Bone chips were transferred to a culture flask containing 30 ml of DMEM

and digested with 0.25% collagenase (Sigma Chemical, St. Louis, MO, USA) at 37 °C for 4h. The digestion was stopped by removing the DMEM and collagenase and adding 30 ml of DMEM with 10% fetal bovine serum (FBS; Sigma Chemical, St. Louis, MO, USA). Bone chips were transferred to a culture flask with complete medium containing 30 ml of DMEM supplemented with 30% FBS, 100 IU/ml of penicillin and 100 µg/ml of streptomycin, 50 µg/ml of L-ascorbate 2-phosphate and 100 µM of sodium pyruvate (Gibco, Grand Island, NY, USA). Bone cell cultures were incubated at 5% CO<sub>2</sub>, 37 °C for 6 days. Cell growth was maintained in the same complete medium but containing only 15% FBS, and the medium was changed every 3 days. All of the above procedures were conducted under sterile conditions.

To ensure that the bone cells collected were osteoblast cells, cell morphology was observed by inverted-light microscopy and ALP activity, a marker of osteoblast differentiation, was assessed by ALP staining; mRNA expression levels of estrogen receptor (ER)- $\alpha$  and ER- $\beta$  were determined by quantitative real-time PCR (qRT-PCR); and mineralization was confirmed by Alizarin Red S staining. The responses of baboon primary osteoblast cells to 17 $\beta$ -estradiol (E<sub>2</sub>; Sigma Chemical, St. Louis, MO, USA) were monitored by determining (i) cell proliferation using 5-bromo-2'-deoxyuridine (BrdU) assay, (ii) mRNA expression of three osteoblast differentiation associated genes, ALP, type I collagen and osteocalcin; and two genes associated with osteoblast-regulated osteoclast function, receptor activator of nuclear factor- $\kappa$ B ligand (RANKL) and OPG, using qRT-PCR, and (iii) mineralization using Alizarin Red S staining and quantification by semi-quantitative fluorescence analysis of calcein binding.

### **Effects of *P. mirifica* and phytoestrogens on primary baboon osteoblast cells**

*P. mirifica* extract (lot no. 121408) used in this study was provided by Dr. I. Sandford Schwartz, Smith Naturals Co., Ltd, Thailand. *P. mirifica* was cultivated and the tuberous roots were collected from Chiang Mai province, northern Thailand. The tuberous roots were cut, dried and shipped to Bio-Botanica Inc., New York, USA for extraction and standardization. The *P. mirifica* powder was exhaustively extracted with concentrated ethanol. The pooled extracts were distilled under reduced pressure

at a temperature not exceeding 45°C to remove all of the alcohol to obtain a concentrated extract. The liquid chromatography–mass spectrometry (LC/MS) profile of the extract indicating the three major phytoestrogens is shown in Figure 5. 1. Each 100 g of *P. mirifica* extract contained 29.90, 0.47 and 34.17 mg of miroestrol, genistein and puerarin, respectively. Only synthetic puerarin (LKT Laboratories Inc., St. Paul, MN, USA) and genistein (Sigma, St. Louis, MO, USA) were selected and tested in baboon primary osteoblast cells, because miroestrol is unstable when it is isolated or synthesized as a pure compound, although it exhibited very high estrogenic activity (Malaivijitnond, 2012).

To investigate the effects of *P. mirifica* extract, puerarin and genistein phytoestrogens on baboon primary osteoblast cells, cells were incubated with 100 µg/ml of *P. mirifica* extract (PM group), 1000 nM of genistein (GEN group), 1000 nM of puerarin (PU group) or 0.3% vol/vol dimethyl sulfoxide (vehicle or control group). The concentrations of *P. mirifica*, puerarin and genistein used in this study were established in our previous study with the rat osteosarcoma cell line (Tiyasatkulkovit et al., 2012). Cell proliferation was determined by BrdU assay. The levels of mRNA expression of bone formation markers, runt-related transcription factor2 (Runx2), osterix, ALP, type I collagen and osteocalcin; and bone resorption markers, RANKL and OPG, were quantified by qRT-PCR. *In vitro* mineralization was determined by Alizarin Red S staining and quantified by semi-quantitative fluorescence analysis of calcein binding as was done for the E<sub>2</sub> treatment group.

### **ALP activity**

The ALP activity in baboon primary osteoblast cells was assessed by using SigmaFast™ BCIP/NBT (Sigma Chemical, St. Louis, MO, USA) as the substrate. According to the manufacturer's instructions, second passages of baboon primary osteoblast cells were seeded in 24-well plates at a density of 5x10<sup>4</sup> cells/well for 6 days. Cells were fixed with 70% ethanol and later incubated with BCIP/NBT solution for 10 minutes. The cells were washed, and the ALP positive cells were stained and visualized as a dark blue-violet color.

### **Cell proliferation**

Cell proliferation was determined by a BrdU enzyme-linked immunosorbent assay kit (catalog no. 11647229001; Roche, Mannheim, Germany), according to the manufacturer's instructions. Briefly, second passages of baboon primary osteoblast cells were seeded in 96-well culture plates at 1000 cells/well. After 48-h incubation with E<sub>2</sub>, *P. mirifica* extract or phytoestrogens, cells were fixed and later incubated with anti-BrdU-peroxidase antibody to detect BrdU-incorporated cells. Substrate solution containing tetramethylbenzidine was added for color development. Since BrdU is incorporated into the newly synthesized DNA of proliferating cells, the amount of BrdU in each well represented cell proliferation. Optical density was quantified by a microplate reader at 370 nm with the reference wavelength of 490 nm (Mutiskan<sup>®</sup> spectrum; Thermo Scientific, Waltham, MA, USA). The absorbance of control cells was normalized to 1, and relative proliferation of E<sub>2</sub>, *P. mirifica* extract or phytoestrogen-exposed cells was presented as fold change compared to the control group. The BrdU assay was performed in triplicate with five independent samples (n = 5).

### **Total RNA preparation and qRT-PCR**

The baboon primary osteoblast cells were cultured in 6-well plates at a concentration of  $2 \times 10^5$  cells/well. After 48-h incubation with E<sub>2</sub>, *P. mirifica* extract or phytoestrogens, total RNA samples were extracted by the QIAshredder<sup>™</sup> (catalog no. 79654; Qaigen, Texas, USA) and purified by RNeasy<sup>®</sup> Mini Plus (catalog no. 74134; Qaigen). Purity of the total RNA was determined by the ratio of absorbance at 260 and 280 nm, the ratio of which was between 1.8 and 2.0. One microgram of total RNA was then reverse-transcribed with iScript Select cDNA synthesis kit (catalog no. 1708896; Bio-Rad, Hercules, CA, USA) to cDNA by the Applied Biosystems GeneAmp<sup>®</sup> PCR System 9700 (Applied Biosystems, CA, USA). Baboon  $\beta$ -actin served as a control gene to check the consistency of the reverse transcription (coefficient of variation <5%, n = 6).

Primers used in the present study are listed in Table 5.1. The baboon primers were designed by Primer3 program based on the primers for rat and human genes, and

the baboon sequences which are located at the NCBI site. All primers were first verified by conventional PCR and the sizes of amplicons were confirmed. The sequence identity between baboon and rat genes was 82.6-96.1%, and between baboon and human genes was 97.2-99.5%. Conventional PCR was performed by Bio-Rad MyCycler with GoTaq Green Master Mix (Promega, Madison, WI, USA). Thereafter, PCR products were visualized on 1.5% agarose gel stained with 1 µg/ml ethidium bromide (Sigma Chemical, St. Louis, MO, USA) under a UV transilluminator (Eastman Kodak, Rochester, NY, USA). qRT-PCR and melting curve analysis were performed in triplicate by Bio-Rad CFX96™ Real-Time PCR Detection system with SsoFast™ EvaGreen® Supermix (catalog no. 1725203; Bio-Rad) for 40 cycles at 95 °C for 60 s, 56–60 °C annealing temperature for 30 s, and 72 °C for 30 s.

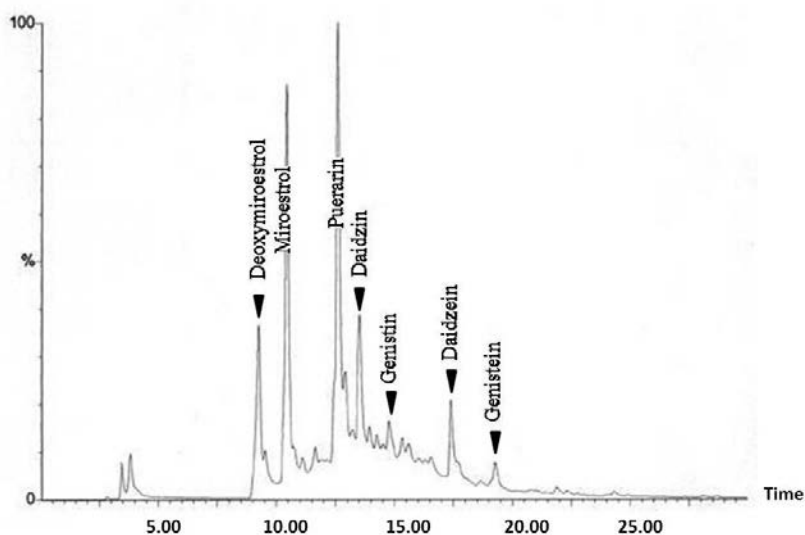
### **Calcium nodules formation and mineralization**

The presence of mineralized nodules of baboon bone cells was determined by staining with Alizarin Red S (Sigma Chemical, St. Louis, MO, USA). The baboon primary osteoblast cells were seeded in 24-well plates at a density of  $2 \times 10^4$  cells/well and cultured for 14 days in complete medium containing 50 mM β-glycerophosphate and 50 µg/ml of L-ascorbate 2-phosphate (Sigma Chemical, St. Louis, MO, USA). The culture medium was replaced with fresh medium every 3 days. When the mineralized nodules were determined, the culture medium was removed, the wells were washed twice with PBS, and the cells were fixed by adding cold 70% ethanol to each well and incubating for 1 hour. Cells were washed extensively with deionized water and stained with 40 mM Alizarin Red S at pH 4.2 for 10 minutes at room temperature and then washed five times with distilled water. The red mineralized nodule staining was observed under a Leica inverted light microscope and the images were taken with the Leica Application Suite software (Leica Microsystem, Wechsler, Germany). For quantitative analysis of mineralized calcium, baboon primary osteoblast cells were exposed to the complete medium containing 1 µg/ml of calcein (Sigma Chemical, St. Louis, MO, USA) for 4 hours at 5% CO<sub>2</sub> and 37 °C prior to quantitation. The osteoblast cells were washed three times with PBS and overlaid with 1 mL PBS. Then

the bound calcein fluorescence was read in a fluorescence multiwell plate reader (model 1420; Wallac, Turku, Finland) at 485 nm excitation and 530 nm emissions (Hale et al., 2000).

### Statistical analysis

The results are expressed as means  $\pm$  SE. Data were tested for homogeneity of variance. Two-group comparisons were analyzed by Mann–Whitney test. Multiple comparisons were performed by Kruskal-Wallis One-Way Analysis of Variance (ANOVA) followed by Dunnett's post-test. The level of significance was  $p < 0.05$ . All data were analyzed by GraphPad Prism 5 (Graphpad, San Diego, CA, USA).



**Figure 5.1** A chromatogram of *P. mirifica* extract reveals its miroestrol and isoflavonoid components, i.e., puerarin, daidzin, genistin, daidzein and genistein. The total retention time and percent of concentration of each component as determined by LC/MS are also presented.

**Table 5. 1 Baboon (*Papio hamadryas*) primers used in the qRT-PCR experiment**

Genes	Primers (Forward/Reverse)	Product length (bp)	Annealing Temp.(°C)
β-actin	5' -CACACGCAGCTCATTGTAGA-3'	153	56
	5' -GGCATGGGTCAGAAGGATT-3'		
ER-alpha	5' -AGGGTGGCAGAGAGAGATTG-3'	156	60
	5' -TCTTGAAGAAGGCCTTGACAG-3'		
ER-beta	5' -ATCAGCCCCACCATTAACAC-3'	206	60
	5' -GAGCCACCCCATGTACTGAT-3'		
Runx2	5' -CAAAATGAGCGACGTGAGC-3'	214	58
	5' -GGCGATGATCTCCACCAT-3'		
Osterix	5' -TGCATCTCTTCCACACTTGC-3'	166	56
	5' -TGACGGGCAGTAGCTATGAG-3'		
Type I collagen	5' -CAGAGTGGCACATCTTGAGG-3'	283	56
	5' -TGGTTTCGACTTCAGCTTCC-3'		
ALP	5' -AACCACCACGAGAGTGAACC-3'	150	56
	5' -TCCCTGATGTTATGCACGAG-3'		
Osteocalcin	5' -TGGACTTTAGCTCTCCATCTCTG-3'	102	58
	5' -ATCGCATGAAAGCATGGAA-3'		
RANKL	5' -TCAGAAGATGGCACTCACTG-3'	215	58
	5' -AGCAAAAGGCTGAGCTTCAA-3'		
OPG	5' -TGTATTTGCTCTGGGGTTC-3'	153	56
	5' -CTGCAGTACGTCAAGCAGGA-3'		

## **Results**

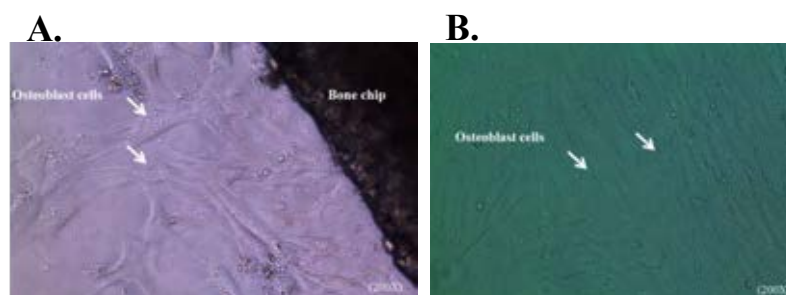
### **Characterization of osteoblast phenotype**

At day 0 after 4-hour collagenase digestion of bone pieces, most of the soft tissue was removed from the bone surface. During primary culture of the first passage, round or polygonal cells were observed migrating from bone chips; these cells became attached to the culture dish surface on day 6 of culture (Figure 5.2 A). As the culture time increased, the cells proliferated and became more triangular, short, spindle-shape or polygonal. These cells formed a nearly confluent cell layer around the bone tissue covering 80% of the culture dish by day 13 of culture (Figure 5.2 B). During osteoblast cell differentiation, these cells secreted matrix protein, and ALP was visualized as dark blue-violet staining (Figure 5.3 A, B). In addition, primary baboon osteoblast cells became multilayered, and a thick extracellular matrix was formed. At day 14 of culture, these cells exhibited mineralization capacity as shown by Alizarin Red S staining of extracellular calcium deposition and of the mineralized nodules (Figure 5.3 C, D).

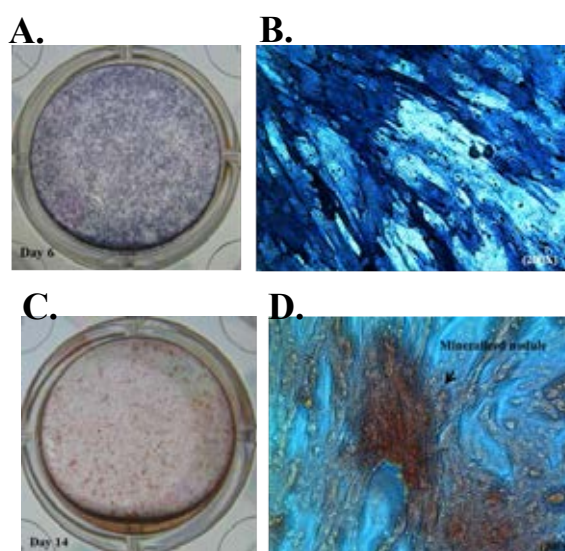
### **ER expression in baboon primary osteoblast cells and response to 17 $\beta$ -estradiol**

Baboon primary osteoblast cells expressed both ER $\alpha$  and ER $\beta$  (Figure 5.4 A). After exposure to 10 nM of E<sub>2</sub> for 48h, proliferation of baboon primary osteoblast cells was increased by 2 fold (Figure 5.4 B). The mRNA expression of osteoblast differentiation associated genes, ALP, type I collagen and osteocalcin (Figure 5.4 C), were upregulated approximately 1.5-2 fold, while the mRNA expression of osteoclast maturation associated genes, RANKL and RANKL/OPG ratio, were suppressed by 50% (Figure 5.4 D). No significant alterations were found in OPG mRNA expression (Figure 5.4 D) or calcium deposition (Figure 5.4 E) after exposure to 10 nM E<sub>2</sub>.

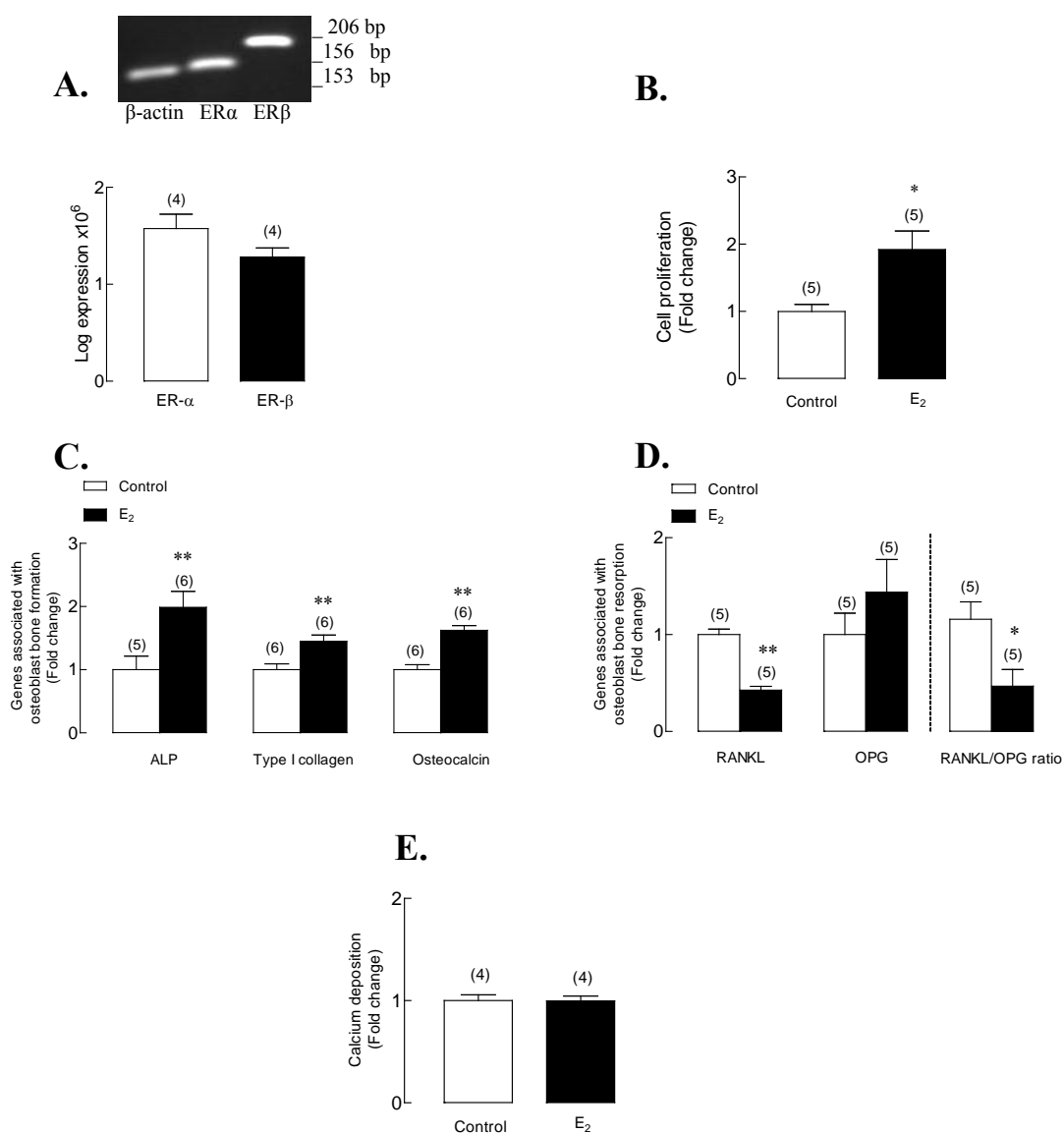




**Figure 5.2** The baboon primary osteoblast cells were isolated and cultured from fibular bone. Osteoblast cells migrated from the bone pieces after day 6 of culture. The osteoblast cells attached to the culture plate, proliferated and had 80% of cell confluent after day 13 of culture (B). The arrows indicate osteoblast cells.



**Figure 5.3** The phenotype of baboon primary osteoblast cells. ALP activity (A, B) and calcium deposition (C, D) were determined by ALP staining and Alizarin Red S staining, respectively. At day 6 of culture, the cells secreted ALP, as visualized a positive dark blue-violet staining (A). At day 14 of culture, cells exhibited the mineralization capacity as shown a red staining of extracellular calcium (B). The ALP activity (B) and the mineralized nodules (D) were magnified for 200x times.



**Figure 5.4** The mRNA expression of ER $\alpha$  and ER $\beta$  in baboon primary osteoblast cells, as determined by qRT-PCR (A). Cell proliferation (B) of baboon primary osteoblast cells after exposure to 10 nM E<sub>2</sub>, as determined BrdU assay. The mRNA expression of ALP, type I collagen, and osteocalcin (C), RANKL, OPG and the RANKL/OPG ratio (D), and calcium deposition (E), after treated cells for 48 h with 10 nM E<sub>2</sub>. The numbers in parentheses represent the number of independent samples. \* $p < 0.05$ , \*\* $p < 0.01$  compared with the control group.

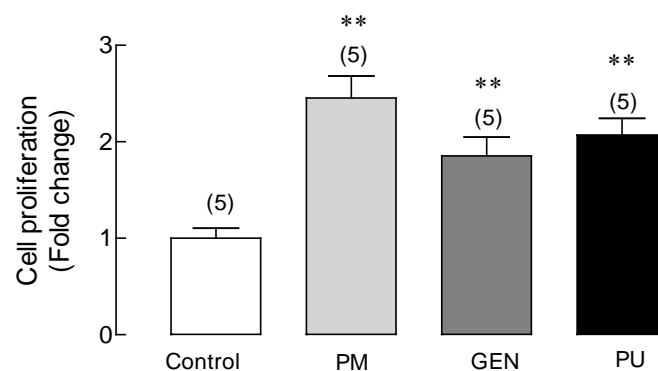
### **Effects of *P. mirifica* extract and phytoestrogens on baboon primary osteoblast cells**

Consistent with the response to E<sub>2</sub>, exposure of baboon primary osteoblast cells to 100 µg/ml of *P. mirifica* extract, 1000 nM of genistein or 1000 nM of puerarin for 48 h highly significantly increased cell proliferation ( $p < 0.001$ ), indicated by BrdU incorporation (Figure 5.5).

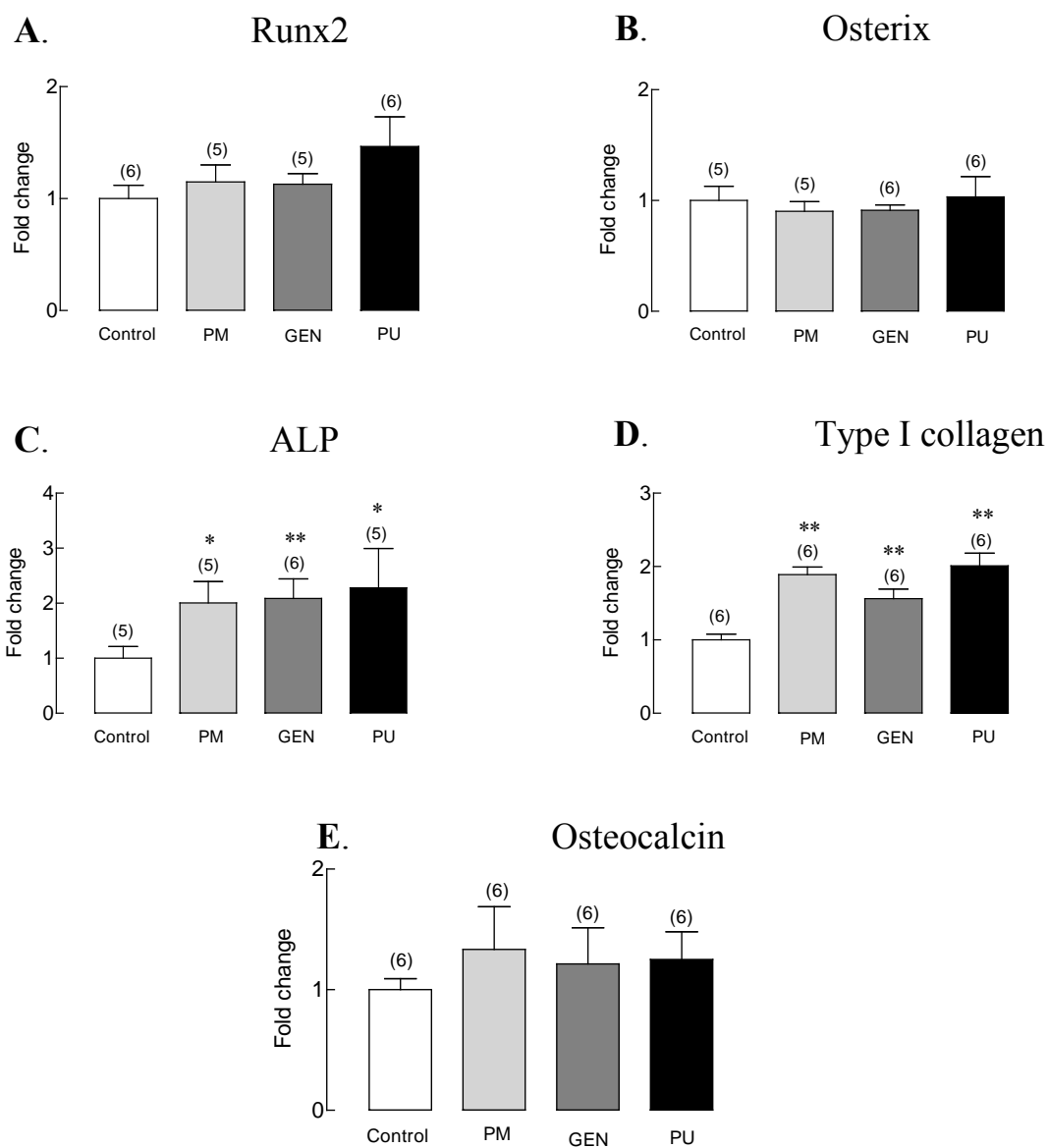
As shown in Figure 5.6 C and D, after incubation with *P. mirifica* extract, genistein or puerarin for 48 h, the expression levels of osteoblast differentiation associated genes, ALP and type I collagen, were highly significantly increased ( $p < 0.001$ ). However, none of these treatments affected the expression of Runx2, osterix or osteocalcin (Figure 5.6 A, B and E).

Differentiated osteoblast cells also expressed RANKL and OPG, both of which are commonly used as markers for assessment of osteoblast-regulated osteoclast function and bone resorption. As shown in Figure 5.7A, after incubation with *P. mirifica* extract, genistein and puerarin for 48 h, the levels of RANKL mRNA expression were significantly decreased ( $p < 0.05$  and 0.001) while the expression of OPG mRNA was not altered (Figure 5.7 B). However, the RANKL/OPG ratios were significantly decreased only in the *P. mirifica* and genistein groups ( $p < 0.001$  and  $p < 0.05$ , respectively).

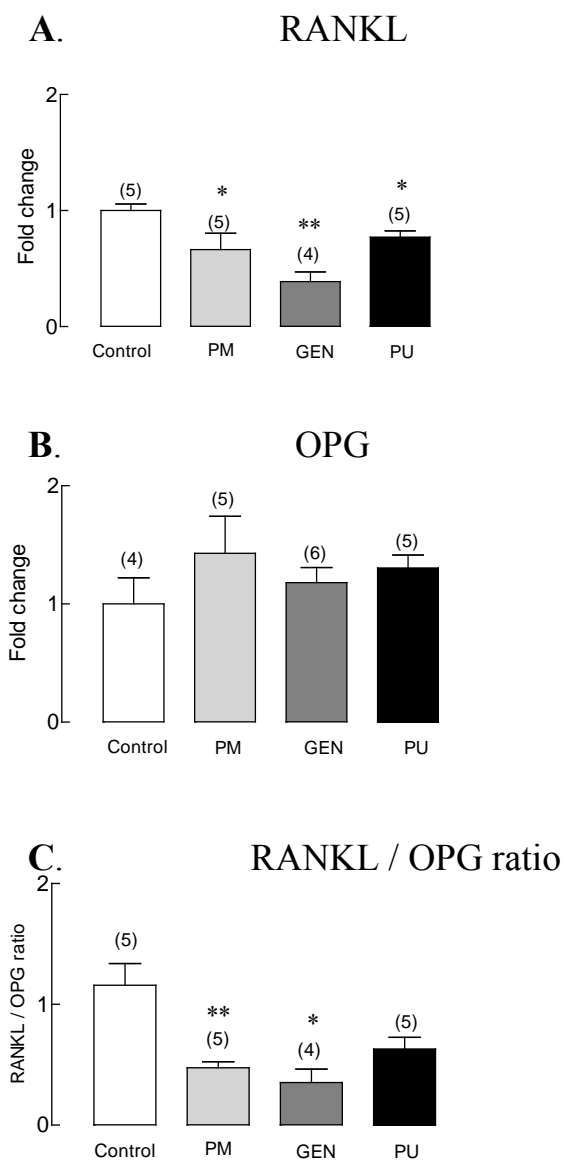
After the baboon primary osteoblast cells were exposed to *P. mirifica* extract, genistein, or puerarin for 14 days, the calcium deposition was quantified by semi-quantitative fluorescence analysis of calcein binding. There were no significant differences of calcium deposition among treatment groups, as shown in Figure 5.8.



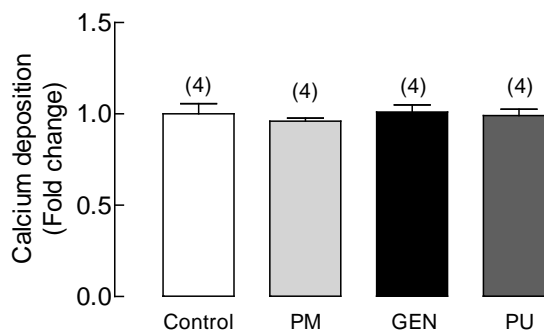
**Figure 5.5** Cell proliferation of baboon primary osteoblast cells after 48-h exposure to vehicle (control), and high dose of *P. mirifica* extract (100  $\mu\text{g}/\text{ml}$ ), genistein (1000 nM), and puerarin (1000 nM), as determined by BrdU assay. The numbers in parentheses represent the number of independent samples. \*\* $p < 0.01$  compared with the control group.



**Figure 5.6** The mRNA expression of Runx2 (A), osterix (B), ALP (C), type I collagen (D), and osteocalcin (E) in baboon primary osteoblast cells treated for 48h with vehicle (control), and high dose of *P. mirifica* extract (100  $\mu\text{g/ml}$ ), genistein (1000 nM), and puerarin (1000 nM) as determined by qRT-PCR. The numbers in parentheses represent the number of independent samples. \* $p < 0.05$ , \*\* $p < 0.01$  compared with the control group.



**Figure 5.7** The mRNA expression of RANKL (A), OPG (B), and the RANKL/OPG ratio (C) in baboon primary osteoblast cells treated for 48h with vehicle (control), and high dose of *P. mirifica* extract (100  $\mu\text{g/ml}$ ), genistein (1000 nM), and puerarin (1000 nM) as determined by qRT-PCR. The numbers in parentheses represent the number of independent samples. \* $p < 0.05$ , \*\* $p < 0.01$  compared with the control group.



**Figure 5.8** The extracellular calcium deposition in baboon primary osteoblast cells after exposure vehicle (control), and high dose of *P. mirifica* extract (100 µg/ml), genistein (1000 nM), and puerarin (1000 nM) for 14 days as determined by calcein fluorescent staining. The numbers in parentheses represent the numbers of independent samples.

## Discussion

Since the use of human primary osteoblast cells is impractical, it is necessary to establish an alternative primate model for human bone diseases and preclinical tests of new candidate drugs for treating bone conditions. Baboon is one of the closest NHPs, in terms of evolution and physiology, to humans, and their whole genome sequences and basic information on bone biology have been established (Havill et al., 2004, 2008). The first accomplishment of our study was the isolation and culture of primary osteoblast cells derived from fibular bones of baboons. These cells exhibited the same osteoblast characteristics, including proliferation, differentiation and mineralization during development, as those reported for rat osteosarcoma UMR 106 cell lines (Forrest et al., 1985; Tiyasatkulkovit et al., 2012), rat primary osteoblast cells (Heim et al., 2004), human MG-63, Saos-2 and U-2 OS cell lines (Pautke et al., 2004), and human primary osteoblast cells (Viereck et al., 2002; Heim et al., 2004). Baboon primary osteoblast cells expressed the genes associated with osteoblast bone formation, i.e., Runx2, osterix, ALP, type I collagen and osteocalcin, during cell differentiation. Furthermore, calcium deposition during the mineralization phase in

cell culture system was also observed, reflecting a functional *in vitro* endpoint of advanced osteoblast cell differentiation. The calcium deposition in baboon bone cells is amorphous hydroxyapatite similar to that seen in human bone (Neve et al., 2011). Likewise, these baboon primary osteoblast cells expressed both ER $\alpha$  and ER $\beta$  mRNA and could respond to 17 $\beta$ -estradiol by increased proliferation and expression of ALP, type I collagen and osteocalcin genes similar to those of human primary osteoblast cells (O'Shaughnessy et al., 2000; Viereck et al., 2002; Heim et al., 2004). Considering all of the observations mentioned above, baboon primary osteoblast cell cultures appear to be an excellent *in vitro* model for studying cellular and molecular mechanisms of bone metabolism and translating the results to human applications. In that regard, the baboon model can fill up the gap between rodent and human bone research.

In many women, osteoporosis develops rapidly during the postmenopausal period after ovarian function has ceased and plasma estrogen levels become extremely low (Erben et al., 2000). Although estrogen replacement therapy (ERT) is effective in reducing bone loss, ERT is associated with a high risk of breast, endometrial and ovarian cancers (Manolagas et al., 2002). Recently, phytoestrogens and phytoestrogen-containing plants, i.e., *P. mirifica*, have attracted attention as alternative to ERT (Malaivijitnond, 2012). *P. mirifica* has been widely used and is commercially sold in USA, China, Japan, Korea and Thailand as dietary supplements, cosmetics, and pharmaceutical products. *P. mirifica* is claimed to prevent and/or to cure many diseases, and one of them is osteoporosis. *P. mirifica* has been demonstrated to prevent bone loss in both sexes of gonadectomized rats by increasing BMD and BMC (Urasopon et al., 2007, 2008). Recently, the mechanisms of actions were clarified in the rat osteosarcoma UMR 106 cell line; *P. mirifica* extract and its major phytoestrogens, puerarin and genistein, significantly increased the expression of genes associated with osteogenic differentiation (bone formation), ALP, and the gene associated with osteoclastogenic inhibitor (bone anti-resorption), OPG (Tiyasatkulkovit et al., 2012). However, as mentioned previously, rat bone is not a good representative of human bone because it does not exhibit Harversian remodeling in cortical bone which is an important feature of human bone remodeling (Jerome and Peterson, 2001). Moreover, the results from rat osteosarcoma cell lines may not reflect



biological activity of animal or human osteoblasts *in vivo*. Therefore, in developing *P. mirifica* as an alternative drug for osteoporosis treatment, the investigation of its effects in an animal model which is closely related and highly similar to humans in regard to bone physiology is necessary. The establishment of baboon primary osteoblast cultures was the first step required for developing this model.

During the bone formation process, as osteoblast cells differentiate, they sequentially express different markers specific to each stage of maturation, i.e., Runx2, osterix, ALP, type I collagen, and osteocalcin (Komori, 2006). Runx 2 is required for mesenchymal cell differentiation to preosteoblasts (Zhang, 2010); and osterix, the only osteoblast-specific transcription factor, is essential for the differentiation of pre-osteoblasts into functional osteoblasts (Baek et al., 2008). Thus, Runx2, osterix and ALP genes are expressed during early differentiation and the osteocalcin and type I collagen genes are expressed during maturation. Osteoblasts express ALP, type I collagen and osteocalcin when they commenced to produce extracellular matrix (Zhang, 2010). Based on the increase in proliferation, lack of alteration of Runx 2 and osterix mRNA expression, and increase in ALP and type I collagen mRNA expression in baboon primary osteoblasts, we conclude that *P. mirifica* extract and its phytoestrogens stimulate mitosis of osteoprogenitor cells and mineralization, while they have no effect on the differentiation of osteoprogenitor cells to preosteoblasts and subsequent mature osteoblasts (Zhang, 2010). These results were similar to those previously reported for rat UMR 106 osteoblast-like cells (Tiyasatkulkovit et al., 2012) and help to support the premise that *P. mirifica* stimulates bone formation.

Moreover, differentiated osteoblasts also expressed RANKL and OPG, both of which are commonly used as markers for the assessment of osteoblast-regulated osteoclast function and bone resorption. RANKL is an essential factor for the recruitment, differentiation, activation and survival of osteoclastic cells through binding to its specific receptor RANK, which present on the surface of osteoclast precursors and mature osteoclasts. OPG is the natural decoy receptor for RANKL. OPG prevents the interaction of RANKL with the RANK receptor and potently inhibits bone resorption (Simonet et al., 1997; Glantsching et al., 2003). Contrary to results from rat UMR 106 osteoblast-like cells indicating that *P. mirifica* increased

RANKL as well as OPG gene expression (Tiyatkovit et al., 2012); there were no alterations in OPG mRNA levels, and RANKL mRNA levels were decreased in the baboon primary osteoblast cells after exposure to 100 µg/ml of *P. mirifica* for 48 h. However, in general, *P. mirifica* decreased the RANKL/OPG ratio in both rat and baboon cells. This observation leads to the conclusion that *P. mirifica* suppresses bone resorption through an anti-osteoclastogenic effect in baboon bone cells.

Theoretically, after the actions we observed in osteoblast and osteoclast cells, mineralization of the extracellular matrix would be occur in order to form a new bone (Abdallah et al., 2005; Lin et al., 2007). However, aside from the effects on bone formation and resorption, E<sub>2</sub>, *P. mirifica*, genistein and puerarin had no effect on calcium deposition in baboon primary osteoblast cells. In rat primary osteoblast cells, calcium deposition could be first observed after 21 days of exposure to E<sub>2</sub> (O'Shaughnessy et al., 2000). Thus, the duration of the 14-day culture of primary baboon bone cells might be too short for estrogens and phytoestrogens to enhance the formation of calcium nodules. Another possible explanation is that osteoblast cells used in this study were isolated from fibular bones of fully mature baboons, while the rat osteoblast cells were collected from neonatal rats (O'Shaughnessy et al., 2000). Supporting this explanation is the observation that exposure of human fetal bone cells to dexamethasone for 14 days resulted in strongly visible nodule formation by comparison with the untreated control group, whereas no obvious difference between treated and untreated human adult bone cells was observed at the 14-day time point (Lin et al., 2007).

In the baboon primary bone culture system, E<sub>2</sub>, *P. mirifica* extract and its phytoestrogens enhanced bone formation by similar mechanisms to those found in the rat osteosarcoma UMR 106 cell line (Forrest et al., 1985; Tiyatkovit et al., 2012), and also to those in human osteosarcoma Saos-2 osteoblast-like cells exposed to genistein (Karieb and Fox, 2012). However, different mechanisms involved in the inhibition of osteoclast differentiation and subsequent bone resorption after estrogen and phytoestrogen treatments were observed between rat osteoblast cells (Tiyatkovit et al., 2012) and baboon osteoblast cells. In addition, E<sub>2</sub>, *P. mirifica* extract and its phytoestrogens increased cell proliferation of baboon primary osteoblast cells as indicated by increase in incorporation of the thymidine analog

BrdU to the new DNA of baboon osteoblasts, as occurs in human osteosarcoma Saos-2 osteoblast-like cells, while proliferation was decreased in rat osteoblast-like cells (Tiyasatkulkovit et al., 2012) and rat primary osteoblasts (Ma et al., 2011). Baboon gene sequences are much more similar to human gene sequences (97.2-99.5%) than are rat gene sequences (82.6-96.1%), and baboons are much more similar to human physiologically than are rats; consequently, the results from baboon osteoblast cells more closely represent the human condition than do results from rat osteoblast cells.

In conclusion, establishment of baboon primary osteoblast cell cultures has provided a new tool for studying osteoblast biology. This tool can be extremely useful in the evaluation of candidate therapeutic agents intended for treatment of degenerative bone disease in humans. In addition, the definition of mechanisms by which *P. mirifica* affects baboon osteoblast cells strengthens the high potential of this herb to be developed as anti-osteoporotic drug for human use.

## CHAPTER VI

### GENERAL DISCUSSION AND CONCLUSIONS

*P. mirifica*, a Thai traditional herb, which has been used to remedy menopausal symptoms. Because its tuberous root is rich in phytoestrogens, mainly isoflavonoids, such as, puerarin, daidzin, genistin, daidzein, genistein and miroestrol (Chansakaow et al., 2000; Cherdshewasart et al., 2007b; Cherdshewasart and Sriwatcharakul, 2007). *P. mirifica* exhibited estrogenic activity on reproductive organs in female as well as in male laboratory animals as that of estrogen (Malaivijitnond et al., 2004, 2006; Trisomboon et al., 2004, 2005, 2006; Cherdshewasart et al., 2007a). Besides, *P. mirifica* could also reduce serum PTH and calcium levels in female cynomolgus monkeys (Trisomboon et al., 2004), and increase the BMD and BMC in gonadectomy-induced osteoporotic rats (Urasopon et al., 2007, 2008).

In the present study, the mechanisms of action of *P. mirifica* extract and its phytoestrogens, genistein and puerarin, on bone metabolism were investigated. *P. mirifica* extract which used in this study were collected from two different locations; Nakornpathom and Chiangmai Province. As shown in the chromatogram analysis, the major isoflavonoid isolated from the tuber powder of both two *P. mirifica* roots, was puerarin (35.3 mg/100 g in Nakornpathom and 34.17 mg/100g in Chiangmai, respectively). It is clearly shown that the concentration of each phytoestrogen was found in *P. mirifica* tuberous roots varied and depended on the plants genetic and environment where the plant cultivated (Cherdshewasart et al., 2007b). Using LC/MS technique, miroestrol was able to be isolated from *P. mirifica* roots collected from Chiangmai Province (29.9 mg/100g). Although miroestrol had high estrogenic potency than other phytoestrogens (Benson et al., 1961; Mebe et al., 1992; Mutsumura et al., 2005), it was not selected to test in either rat or baboon bone cells in this study, because it is unstable in the purified form. Therefore, this study has been focused only on the mechanisms of *P. mirifica* extract, genistein and puerarin on the bone metabolism.

Estrogenic activity of phytoestrogens varies widely depending on their structures and target tissues (Gao and Yamaguchi, 1999b; Jefferson et al., 2002). Phytoestrogens have higher affinity for ER $\beta$  than the ER $\alpha$ . For example, genistein has the one-third of binding potency with ER $\beta$ , and the one-thousandth with ER $\alpha$  compare to E<sub>2</sub> as determined by expression of luciferase reporter gene which was co-transfected with ER $\beta$  and ER $\alpha$  in the kidney cells (Kuiper et al., 1998). Thus, ER $\beta$  is believed to be important for the action of phytoestrogens.

Osteoblasts have a very important role in creating and maintaining the bone mass. These cells are responsible for the production of bone matrix, mineralization and regulation of osteoclasts (Sommerfeldt and Rubin, 2001). Osteoblasts have been reported to express both isoforms of the ERs (ER $\alpha$  and ER $\beta$ ), and the ratio of these two ERs were changed during osteoblast differentiation in different pattern in different cell types (Monroe et al., 2003). ER $\beta$  levels increased almost 10-fold with the ER $\alpha$  increasing only slightly during differentiation to mature osteoblast in human osteoblast cells (Arts et al., 1997). On the other hand, in the rat osteoblast cells, ER $\alpha$  was very low in undifferentiated osteoblast but significantly increased as the cells differentiated and ER $\beta$  remained high at all stages of differentiation (Onoe et al., 1997). Currently, there remained many unknowns in the ER isoform actions, including the relationship between changes of the ratios of these two receptors and the pattern of gene expressions. The present study demonstrated that rat osteosarcoma UMR106 osteoblast-like cells, rat primary osteoblast cells and baboon primary osteoblast cells express both ER $\alpha$  and ER $\beta$  in the same ratio at the day that cells reached confluent. In addition, this study first reported that *P. mirifica* extract and its phytoestrogens, puerarin and genistein, modulated its estrogenic activity on osteoblast cells via estrogen receptors. However, the specific affinity and activity for each ER isoform (ER $\alpha$  and ER $\beta$ ) need a further investigation.

To investigate the effects of *P. mirifica* on bone formation and resorption process via the regulation of osteoblast cells, three stages of osteoblast differentiation, including proliferation, matrix maturation and mineralization were performed in this study. *P. mirifica* extract decreased cell proliferation in rat osteosarcoma UMR106 osteoblast-like cell, whereas increased cell proliferation in rat primary osteoblast cells and baboon primary osteoblast cells. The differences in cell response might be due to

the different heterogeneity of cells and the different stage of cellular differentiation (Almeida, 2010). The decrease in proliferation in rat osteosarcoma UMR106 osteoblast-like cell is normally observed when osteoblasts underwent well differentiated (Owen et al. 1990; Stein et al. 2004). Comparing between two rat cell culture systems, osteosarcoma and primary osteoblasts during, differentiation stage, the cellular changes were observed after 48 h of exposure to *P. mirifica* extract and its phytoestrogens. *P. mirifica* extract and phytoestrogens significantly increased mRNA expression of ALP in both rat cell types. ALP is the matrix protein synthesized from osteoblasts during post-proliferative phase. It plays a major role for mineralization stage. ALP acts both to increase the local concentration of inorganic phosphate, a mineralization promoter, and to decrease the concentration of extracellular pyrophosphate, an inhibitor of mineral formation (Golub and Boesze-Battaglia, 2007). Consistent to the differentiation, *P. mirifica* extract, puerarin and genistein also increased calcium deposition in mineralization phase of rat osteosarcoma UMR106 osteoblast-like cell. Furthermore, *P. mirifica* extract, puerarin and genistein increased mRNA expression of OPG after 48 h of incubation, while the mRNA expression of RANKL was varied in both cell types of rat osteoblasts. Lastly, the RANKL/OPG ratios were decreased only in rat osteosarcoma cells. These results suggested that *P. mirifica* and its phytoestrogens inhibited the differentiation of osteoclast cells, and subsequently decreased bone resorption process in rat osteosarcoma cell lines. The mechanisms in both rat osteoblast cell models have been clearly shown that *P. mirifica* and its major phytoestrogen, puerarin, promote bone formation by increasing in osteoblast differentiation in both cell type of rats and inhibiting osteoclast differentiation only in rat osteosarcoma.

To develop *P. mirifica* as a new therapeutic agent for osteoporotic treatments in humans, researching only in rat model is not adequate, because the bone biology of humans and rats is not alike. Since the use of human primary osteoblast cells are imposed ethical restriction, it therefore necessary to establish an alternative model for human bone biology and preclinical studies of the new drug discovery. Baboon, one of the NHPs which has genetics, reproductive endocrinology and also bone physiology comparable to those of humans (Smith et al., 2009), is attracted attention. This study was first established the culture system of baboon primary osteoblast cell

derived from the fibular bone. The effects and mechanisms of actions of phytoestrogens in *P. mirifica* extract on baboon primary osteoblast cells were later investigated. Consistent with those of rat primary osteoblast cells, *P. mirifica* extract and its phytoestrogens increased cell proliferation in baboon primary osteoblast cells. *P. mirifica* extract and its phytoestrogens also promoted osteoblast differentiation by upregulating type I collagen and ALP mRNA expression. On contrary to those in both cell type of rat bone cells, *P. mirifica* extract inhibited osteoclast differentiation by suppressing RANKL mRNA expression while there was no changes in OPG mRNA levels. Although the cellular response of rat and baboon osteoblast cells after treatment with *P. mirifica* extract were not exactly similar, the final results were the same that is *P. mirifica* extract and its phytoestrogens promote bone formation and inhibit bone resorption.

Currently, there are two primary types of drugs used in osteoporotic treatment in humans. One is antiresorptive agents which mainly inhibit bone resorption and another is anabolic agents which mainly build the bone mass. Most drugs act as antiresorptive agents against bone resorption, such as bisphosphonates, estrogens, selective estrogen receptor modulators (SERMs), and calcitonin. These could reduce bone loss, stabilize the microarchitecture of the bone, and decrease bone turnover. However, it is relatively rare for anabolic drug (Waalén, 2010). Since it indicates that *P. mirifica* does not only inhibit bone resorption, but it also increases new bone formation, *P. mirifica* should be developed as antiosteoporosis and anabolic drug for bone in the future.

## REFERENCES

- Abdallah, B.M., Stilgren, L.S., Nissen, N., Kassem, M., Jorgensen, H.R., and Abrahamsen, B. 2005. Increased RANKL/OPG mRNA ratio in iliac bone biopsies from women with hip fractures. Calcif Tissue Int 76:90–97.
- Almeida, M.S. 2010. The basic biology of estrogen and bone. In: Osteoporosis: Pathology and clinical management. Adler, R.A. (ed.), second edition. Oregon: Human Press, 333.
- Anandarajah, A.P. 2008. Role of RANKL in bone disease. Trend Endocrinol Metab 20:88–94.
- Anderson, J.J., Ambrose, W.W., and Garner S.C. 1998. Biphasic effects of genistein on bone tissue in the ovariectomized, lactating rat model. Proc Soc Exp Biol Med 217:345-50.
- Arts, J., et al. 1997. Differential expression of estrogen receptors alpha and beta mRNA during differentiation of human osteoblast SV-HFO cells. Endocrinol 138:5067–5070.
- Aufdemorte, T.B., Fox, W.C., Miller, D., Buffum, K., Holt, G.R., and Carey, K.D. 1993. A non-human primate model for the study of osteoporosis and oral bone loss. Bone 14:581–586.
- Baek, W.Y., Lee, M.A., Jung, J.W., Kim, S.Y., Akiyama, H., de Crombrughe, B., and Kim, J. E. 2008. Positive regulation of adult bone formation by osteoblast-specific transcription factor osterix. J Bone Miner Res 24: 1055-1065.
- Bagi, C.M., Berryman, E., and Moalli, M.R. 2011. Comparative bone anatomy of commonly used laboratory animals: implications for drug discovery. Comp Med 61:76–85.



- Barlet, J.P., Coxam, V., Davicco, M.J., and Gaumet, N. 1994. Animal models of postmenopausal osteoporosis. Reprod Nutr Dev 34:221-36.
- Baron, R. Bone remodeling sequence. [Online]. 2008. Available from : <http://www.endotext.org/parathyroid/parathyroid1/parathyroid1.html> [2008, May]
- Baylink, D.J., Finkelman, R.D., and Mohan, S. 1993. Growth factors to stimulate bone formation. J Bone Miner Res 2:S565–572.
- Bellido, T., et al. 1993. Demonstration of estrogen and vitamin D receptors in bone marrow-derived stromal cells: up-regulation of the estrogen receptor by 1,25-dihydroxyvitamin-D3. Endocrinol 133:553–562.
- Benjamin, C. Bone structure. [Online]. 2012. Available from: <http://www.bathead.com/ANATOMY/bone1.jpg> , [ 2012, January ]
- Benjamin, C. Bone cells [Online]. 2012. Available from: <http://www.intechopen.com>, [2012, January]
- Benson, G.K., Cowie, A.T., and Hosking, Z.D. 1961. Mammogenic activity of miroestrol. J Endrocrinol 21:401–409.
- Bidarra, S.J., Barriasa C.C., Barbosaa, M A., Soaresc, R., Amédéed, J., and . Granjaa, P.L. 2011. Phenotypic and proliferative modulation of humanmesenchymal stem cells via crosstalk with endothelial cells. Stem Cell Res 7:186–197
- Black, A., and Lane, M.A. 2002. Nonhuman primate models of skeleton and reproductive aging. Gerontol 48:72–80.
- Blair, H.C., Jordan, S.E., Peterson, T.G., and Barnes, S. 1996. Variable effects of tyrosine kinase inhibitors on avian osteoclastic activity and reduction of bone loss in ovariectomized rats. J Cell Biochem 61:629–637.

- Boskey, A. L., Guidon, P., Doty, S.B., Stiner, D., Leboy., P. and Binderman, I. 1996. The Mechanism of  $\beta$ -Glycerophosphate action in mineralizing chick limb-bud mesenchymal cell cultures. J Bone Min Res 11:1694–1702.
- Breitman, P.L., Fonseca, D., Cheung, A.M., and Ward, W.E. 2003. Isoflavones with supplemental calcium provide greater protection against the loss of bone mass and strength after ovariectomy compared to isoflavones alone. Bone 33:597–605.
- Brommage, R., 2001. Perspectives on using nonhuman primates to understand the etiology and treatment of postmenopausal osteoporosis. J Musculoskel Neuron Interact 1:307–325.
- Burge, R., Dawson-Hughes, B., Solomon, D.H., Wong, JB., King, A., and Tosteson, A. 2007. Incidence and economic burden of osteoporosis-related fractures in the United States, 2005-2025. J Bone Miner Res 22:465–475.
- Button, B., and Patel, N. 2004. Phytoestrogens for osteoporosis. Clin Rev Bone Min Met 2:341–356.
- Celic, S., Katayama, Y., Chilco, P.J., Martin, T.J., and Findlay, D.M. 1998. Type I collagen influence on gene expression in UMR106-06 osteoblast-like cells is inhibited by genistein. J Endocrinol 158:377–388.
- Centrella, M., and McCarthy, T.L. 2012. Estrogen receptor dependent gene expression by osteoblasts - direct, indirect, circumspect, and speculative effects. Steroids Biomed Environ Sci 16:83–89.
- Chang, H., Jin, T.Y., Jin, W.F., Gu, S.Z., and Zhou, Y.F. 2003. Modulation of isoflavones on bone-nodule formation in rat calvaria osteoblasts in vitro. Biomed Environ Sci 77:174–184.
- Chansakaow, S., Ishikawa, T., Seki, H., Sekine, K., Okada, M., Chaichantipyuth, C. 2000. Identification of deoxymiroestrol as the actual rejuvenating principle of “Kwao Keur”, *Pueraria mirifica*. The known miroestrol may be an artifact. J Nat Prod 63:173–175.

- Charoenphandhu, N., Teeraporn, J., Methawasin, M., Wongdee, K., Thongchote, K., and Krishnamra, N. 2008. Prolactin decreases expression of Runx2, osteoprotegerin and RANKL in primary osteoblast derived from tibia in adult female rat. Can J Physiol Pharmacol 86: 240–248.
- Charoenphandhu, N., Wongdee, K., and Krishnamra, N. 2010. Is prolactin the cardinal calciotropic maternal hormone. Trends Endocrinol Metab 21:395–401.
- Chen, F.P., Hsu, T., Hu, C.H., Wang, W.D., Wang, K.C., and Teng, L.F. 2004. Expression of estrogen receptors alpha and beta in human osteoblasts: identification of exon-2 deletion variant of estrogen receptor beta in postmenopausal women. Chang Gung Med J. 27:107–115.
- Chen, L.D., Kushwaha, R.S., McGill, H.C., Rice, K.S., and Carey, K.D. 1998. Effect of naturally reduced ovarian function on plasma lipoprotein and 27-hydroxycholesterol levels in baboons (*Papio sp.*). Atherosclerosis 136:89–98.
- Chen, X.W., Garner, S.C., and Anderson, J.J. 2002. Isoflavones regulate interleukin-6 and osteoprotegerin synthesis during osteoblast cell differentiation via an estrogen-receptor-dependent pathway. Biochem Biophys Res Commun 295:417–422.
- Chen, X., Garner, S.C., Quarles, L.D., and Anderson, J.J. 2003 . Effects of genistein on expression of bone markers during MC3T3-E1 osteoblastic cell differentiation. J Nutr Biochem 14:342–349
- Chenu, C., Colucci, S., Grano, M., Zigrino, P., Barattolo, R., Zambonin, G., et al. 1994. Osteocalcin induces chemotaxis, secretion of matrix proteins, and calcium-mediated intracellular signaling in human osteoclast-like cells. J Cell Biol 127:1149–1158.

- Cherdshewasart, W., Cheewasopit, W., and Picha, P. 2004a. The differential anti-proliferation effect of white (*Pueraria mirifica*), red (*Butea superba*), and black (*Mucuna collettii*) Kwao Krua plants on the growth of MCF-7 cells. J Ethnopharmacol 93: 255–260.
- Cherdshewasart, W., Cheewasopit, W., and Picha, P. 2004b. Anti-proliferative effects of the white (*Pueraria mirifica*), red (*Butea superba*) and black (*Mucuna collettii*) Kwao Krua plants on the growth of Hela cells. J Sci Res Chula Univ 29: 27–32.
- Cherdshewasart, W., and Sriwatcharakul, S. 2007. Major Isoflavonoid content of the 1-year cultivated phytoestrogen-rich herb *Pueraria mirifica*. Biosci Biotechnol Biochem 7:2527–2533.
- Cherdshewasart, W., Kitsamai, Y., and Malaivijitnond S. 2007a. Evaluation of the estrogenic activity of the wild *Pueraria mirifica* by vaginal cornification assay. J Reprod Dev 53:385–393.
- Cherdshewasart, W., Subtang, S., and Dahlan, W. 2007b. Major isoflavonoid contents of the phytoestrogen-rich herb *Pueraria mirifica* in comparison with *Pueraria lobata*. J Pharm Biomed Anal 43:428–434.
- Cherdshewasart W, Sriwatcharakul, S., and Malaivijitnond, S. 2008. Variance of estrogenic activity of the phytoestrogen-rich plant. Maturitas 61: 350–357.
- Clarke, B. 2008. Normal bone anatomy and physiology. Clin J Am Soc Nephrol 3:S131–139.
- Cole, Z.A., Dennison, E.M., and Cooper, C. 2008. Osteoporosis epidemiology update. Curr Rheumatol. Rep 10:92–96.
- Cornwell, T., Cohick, W., and Raskin, I. 2004. Dietary phytoestrogens and health. Phytochemistry 65:995–1016.

- Damien, E., Price, J.S., and Lanyon, L.E. 2000. Mechanical strain stimulates osteoblast proliferation through the estrogen receptor in males as well as females. J Bone Miner Res 15:2169–2177.
- Damodaran, P., Subramaniam, R., Omar, S.Z., Nadkarni, P., and Paramsothy, M. 2000. Profile of a menopause clinic in an urban population in Malaysia. Singapore Med J 41:431–435.
- DeFranco, D.J., Glowacki, J., Cox, K.A., and Lian, J.B. 1991. Normal bone particles are preferentially resorbed in the presence of osteocalcin-deficient bone particles in vivo. Calcif Tissue Int. 49:43–50.
- DeLuca, H.F. 2004. Overview of general physiologic features and functions of vitamin D. Am J Clin Nutr 80:S1689–1696.
- De Wilde, A., Lieberherr, M., Colin, C., and Pointillart, A. 2004. A low dose of daidzein acts as an ERbeta-selective agonist in trabecular osteoblasts of young female piglets. J Cell Physiol 200:253–262.
- Diel, P., Hertrampf, T., Seibel, J., Laudénbach-Leschowsky, U., Kolba, S., and Vollmer, G. 2006. Combinatorial effects of phytoestrogen genistein and of estradiol in uterus and liver of female Wistar rats. J Steroid Biochem Mol Biol 102:60–70.
- Ducy, P., Zhang, R., Geoffroy, V., Ridall, A.L., and Karsenty, G. 1997. *Osf 2/Cbfa1*: a transcriptional activator of osteoblast differentiation. Cell 89:747–754.
- Ducy, P., Schinke, T., and Karsenty, G. 2000. The osteoblast: a sophisticated fibroblast under central surveillance. Science 289:1501–1504.
- Ejken, M. 2007. Bone quantity and bone mineralization. In: Human Osteoblast Differentiation and Bone Formation. Alblasterdam: The Netherlands, 10–11.

- Erben, R.G., Eberle, J., Stahr, K., and Goldberg, M. 2000. Androgen deficiency induces high turnover osteopenia in aged male rats: a sequential histomorphometric study. J Bone Miner Res 15:1085–1098.
- Forrest, S.M., et al. 1985. Characterization of an osteoblast-like clonal cell line which responds to both parathyroid hormone and calcitonin. Calcif Tissue Int 37:51–56.
- Franz-Oodendaal, T.A., Hall, B.K., and Witten, P.E. 2006. Buried alive: how osteoblasts become osteocytes. Dev Dyn 235:176–190.
- Frost, H.M. 1990. Skeletal structural adaptations to mechanical usage (SATMU): 4. Mechanical influences on intact fibrous tissues. Anat Rec 226:433–439.
- Frost, H.M. 1992. The role of changes in mechanical usage set points in the pathogenesis of osteoporosis. J Bone Miner Res 7:253-61.
- Gao, Y.H., and Yamaguchi, M. 1999a. Anabolic effect of daidzein on cortical bone in tissue culture: comparison with genistein effect. Mol Cell Biochem 194:93–97.
- Gao, Y.H., and Yamaguchi, M. 1999b. Inhibitory effect of genistein on osteoclast-like cell formation in mouse marrow cultures. Biochem Pharmacol. 58:767–772.
- Gao, Y.H., and Yamaguchi, M. 2000. Suppressive effect of genistein on rat bone osteoclasts: involvement of protein kinase inhibition and protein tyrosine phosphatase activation. Int J Mol Med 5:261–267.
- Ge, Y., Chen, D., Xie, L., and Zhang, R. 2006. Enhancing effect of daidzein on the differentiation and mineralization in mouse osteoblast-like MC3T3-E1 cells. J Pharm Soc Japan 126:651–656.
- Gerstenfeld, L.C., Chipman, S.D., Glowacki, J., and Lian, J.B. 1987. Expression of differentiated function by mineralizing cultures of chicken osteoblasts. Dev Biol 122:49–60.

- Glantschnig, H., Fische, J.E., Wesolowski, G., Rodan, G.A., and Reszka, A.A. 2003. M-CSF, TNF $\alpha$  and RANK ligand promote osteoclast survival by signaling through mTOR/S6 kinase. Cell Death Differ 10:1165–1177.
- Golub, E.E., and Boesze-Battaglia, K. 2007. The role of alkaline phosphatase in mineralization. Curr Opin Orthop 18:444–448.
- Hadjidakis, D.J., and Androulakis, I.I. 2006. Bone remodeling. Ann N Y Acad Sci 1092:385–396.
- Hale, L.V., Ma, Y.F., and Santerre, R.F. 2000. Semi-quantitative fluorescence analysis of calcein binding as a measurement of *in vitro* Mineralization. Calcif Tissue Int 67:80–84.
- Havill, L.M., Mahaney, M.C., and Rogers, J. 2004. Genotype-by-sex and environment-by-sex interactions influence variation in serum levels of bone-specific alkaline phosphatase in adult baboons (*Papio hamadryas*). Bone 35: 198–203.
- Havill, L.M., Levine, S.M., Newman, D.E., and Mahaney, M.C. 2008. Osteopenia and osteoporosis in adult baboons (*Papio hamadryas*). J Med Primatol 37:146–153.
- Heim, M., et al. 2004. The phytoestrogen genistein enhances osteogenesis and represses adipogenic differentiation of human primary bone marrow stromal cells. Endocrinol 145:848–859.
- Hempel, U., Reinstorf, A., Poppe, M., Fischer, U., Gelinsky, M., Pompe, W., et al. 2004. Proliferation and differentiation of osteoblasts on Biocement D modified with collagen type I and citric acid. J Biomed Mater Res B Appl Biomater 71:130–143.
- Henriksen, K., Neutzsky-Wulff, A.V., Bonewald, L.F., and Karsdal, M.A. 2009. Local communication on and within bone controls bone remodeling. Bone 44:1026–1033.

- Hofbauer, L.C., and Schoppet, M. 2004. Clinical implications of the osteoprotegerin/RANKL/RANK system for bone and vascular diseases. JAMA 292:490–495.
- Huh, J.E., et al. 2006. *Puerariae radix* promotes differentiation and mineralization in human osteoblast-like SaOS-2 cells. J Ethnopharmacol 104:345–350.
- Hwang, C.S., et al. 2006. Isoflavone metabolites and their in vitro dual functions: they can act as an estrogenic agonist or antagonist depending on the estrogen concentration. J Steroid Biochem Mol Biol 101:246–253.
- Ikegami, A., et al. 1994. Cell cycle-dependent expression of estrogen receptor and effect of estrogen on proliferation of synchronized human osteoblast-like osteosarcoma cells. Endocrinology 135:782–789.
- Ingham, J.L., Tahara S, Pope GS. 2002. Chemical components and pharmacology of the rejuvenating plant *Pueraria mirifica*. In Pueraria: The genus Pueraria. Keung WM, ed. London: Taylor & Francis, 97–118
- Ishimi, Y., et al. 1999. Selective effects of genistein, a soybean isoflavone, on B-lymphopoiesis and bone loss caused by estrogen deficiency. Endocrinology 140:1893–1900.
- Ishimi, Y., et al. 2000. Difference effective dosage of genistein on bone and uterus on ovariectomized mice. Biochem Biophys Res Commun. 274:697–701.
- Jane, B.L., and Gary, S.S. 2001. Osteoblast biology. In: Osteoporosis. Marcus, R., Feidman, D., Kelsey, J. (eds). New York : Academic Press, 21–71.
- Janssens, H., and Vanderschueren, D.M. 2000. Endocrinological aspects of aging in men: is hormone replacement of benefit. Eur J Obstet Gynecol Reprod Biol. 92:7–12.
- Jarvinen, T.L., Kannus, P., and Sievanen, H. 2003. Estrogen and bone--a reproductive and locomotive perspective. J Bone Miner Res 18:1921–1931.



- Jayo, M.J., Jerome, C.P., Lees, C.J., Rankin, S.E., and Weaver, D.S. 1994. Bone mass in female cynomolgus macaques: A cross-sectional and longitudinal study by age. Calcif Tissue Int 54:231–236.
- Jefferson, W.N., Padilla-Banks, E., Clark, G., and Newbold, R.R. 2002. Assessing estrogenic activity of phytochemicals using transcriptional activation and immature mouse uterotrophic responses. J Chromatogr B Analyt Technol Biomed Life Sci 777:179–189.
- Jerome, C.P., Kimmel, D.B, McAlister, J.A., and Weaver D.S. 1986. Effects of ovariectomy on iliac trabecular bone in baboons (*Papio anubis*). Calcif Tissue Int 39:206–208.
- Jerome, C.P., and Peterson, P.E. 2001. Nonhuman primate models in skeletal research. Bone 29:1–6.
- Jia, T.L., Wang, H.Z., Xie, L.P., Wang, X.Y., and Zhang, R.Q. 2003. Daidzein enhances osteoblast growth that may be mediated by increased bone morphogenetic protein (BMP) production. Biochem Pharmacol 65:709–715.
- Kanno, S., Hirano, S., and Kayama, F. 2004. Effects of phytoestrogens and environmental estrogens on osteoblastic differentiation in MC3T3-E1 cells. Toxicol 196:137–145.
- Karieb, S., and Fox, S.W. 2012. Zinc modifies the effect of phyto-oestrogens on osteoblast and osteoclast differentiation in vitro. Br J Nutr 108: 1736–1745.
- Karin, N. J. and Farach-Carson, M.C. 2004. In vitro regulation of osteoblast activity. In: Bone formation volume 1; Topics in bone biology. Bronner, F. and Farach-Carson, M.C. (ed.). Tokyo: Springer, 18-43.
- Kasperk, C., et al. 1995. Human bone cell phenotypes differ depending on their skeletal site of origin. J. Clin. Endocrinol. Metab 80:2511–2517.

- Kato, S. 2009. Hormones and osteoporosis update: Estrogen and bone remodeling. Clin Calcium 19:951–956.
- Kearns, A.E., Khosla, S., and Kostenuik, P.J. 2008. Receptor activator of nuclear factor kappaB ligand and osteoprotegerin regulation of bone remodeling in health and disease. Endocr Rev 29:155–192.
- Kern, B., Shen, J., Starbuck, M., and Karsenty, G. 2001. Cbfa1 contributes to the osteoblast-specific expression of type I collagen genes. J Biol Chem 276:7101–7107.
- Khosla, S., Melton, L.J. 3rd., and Riggs, B.L. 2001. Estrogens and bone health in men. Calcif Tissue Int 69:189–192.
- Khosla, S. 2008. Estrogen and bone: insights from estrogen-resistant, aromatase-deficient, and normal men. Bone 43:414–417.
- Kim, H.Y., Hong, J.H., Kim, D.S., Kang, K.J., Han, S.B., Lee, E.J., et al. 2003. Isoflavone content and estrogen activity in arrowroot *Puerariae radix*. Food Sci. Biotechnol 12:29–35.
- Kirsch, T., Nah, H.D., Shapiro, I.M., and Pacifici, M. 1997. Regulated production of mineralization-competent matrix vesicles in hypertrophic chondrocytes. J Cell Biol 137:1149–60.
- Klock, G., Strahle, U., and Schutz, G. 1987. Oestrogen and glucocorticoid responsive elements are closely related but distinct. Nature 329:734–736.
- Komori, T., et al. 1997. Targeted disruption of Cbfa1 results in a complete lack of bone formation owing to maturational arrest of osteoblasts. Cell 89:755–764.
- Komori, T. 2006. Regulation of osteoblast differentiation by transcription factors. J Cell Biochem 99:1233–1239.
- Kong, Y.Y., et al. 1999. Activated T cells regulate bone loss and joint destruction in adjuvant arthritis through osteoprotegerin ligand. Nature 402:304–309.

- Krane, S.M. 2005. Identifying genes that regulate bone remodeling as potential. J Exp Med 201:841–843.
- Kuiper, G.G., et al. 1997. Comparison of the ligand binding specificity and transcript tissue distribution of estrogen receptors  $\alpha$  and  $\beta$ . Endocrinol 138:863–870.
- Kuiper, G.G., et al. 1998. Interaction of estrogenic chemicals and phytoestrogens with estrogen receptor  $\beta$ . Endocrinol 139:4252–4263.
- Lacey, D.L., et al. 1998. Osteoprotegerin ligand is a cytokine that regulates osteoclast differentiation and activation. Cell 93:165–176.
- Lane, N.E. 2006. Epidemiology, etiology, and diagnosis of osteoporosis. Am J Obstet Gynecol 194:S3–11.
- Lelovas, P.P., Xanthos, T.T., Thoma, S.E., Lyritis, G.P., and Dontas, I.A. 2008. The laboratory rat as an animal model for osteoporosis research. Comp Med 58:424-30.
- Li, L., Liu, Q., Jiang, M., Chen, H., and Wang, S. 2004. Inhibitory effect of puerarin on osteoclastic bone resorption *in vitro*. Act Acad Med Milit Tertiae 26:1830–1833.
- Li, L., Liu, Q., Zhang, Y., Cui, Y., and Gong, H. 2005a. Effects of puerarin on the proliferation and alkaline phosphatase activity of UMR-106 cells. Chi J New Drugs 14:1291–1294.
- Li, B.B., Yu, S.F., and Pang, S.Z. 2005b. Effect of genistein on the proliferation, differentiation and apoptosis of the osteoblasts. Chi J Stomatol 40:237–240.
- Lian, J.B., and Stein, G.S. 1992. Concepts of osteoblast growth and differentiation: basis for modulation of bone cell development and tissue formation. Crit Rev Oral Biol Med 3:269–305.

- Liang, L., Yu, J., Wang, Y., Wang, G., and Dinget, Y. 2008. Effect of estrogen receptor beta on the osteoblastic differentiation function of human periodontal ligament cells. Arch Oral Bio 53:553–557.
- Liang, J., Chen, H., Pan, W., and Xu, C. 2012. Puerarin inhibits caspase-3 expression in osteoblasts of diabetic rats. Mol Med Rep 5:1419–1422.
- Liao, Q., Xiao, Z., Qinh, Y., and Zhou, H. 2007. Genistein stimulates osteoblastic differentiation via p38 MAPK–Cbfa1 pathway in bone marrow culture. Acta Pharmacol Sin 28:1597–1602.
- Liggett, W.H. Jr., Lian, J.B., Greenberger, J.S., and Glowacki, J. 1994. Osteocalcin promotes differentiation of osteoclast progenitors from murine long-term bone marrow cultures. J Cell Biochem 55:190–199.
- Limpaphayom, K.K., et al. 2001. Prevalence of osteopenia and osteoporosis in Thai women. Menopause 8:65–69.
- Lin, J.M., Callon, K.E., Lin, C.Q., Bava, U., Zheng, M.H., Reid, I.R., et al. 2007. Alteration of bone cell function by RANKL and OPG in different in vitro models. Eur J Clin Invest. 37:407–415.
- Lozupone, E., Palumbo, C., Favia, A., Ferretti, M., Palazzini, S., and Cantatore, F.P. 1996. Intermittent compressive load stimulates osteogenesis and improves osteocyte viability in bones cultured "in vitro". Clin Rheumatol. 15:563–572.
- Ma, H.P., Ming, .LG., Ge, B.F., Zha,i Y.K., Song, P., Xian, C.J., and Chen, K.M. 2011. Icarin is more potent than genistein in promoting osteoblast differentiation and mineralization in vitro. J Cell Biochem 112: 916-923.
- Mahaney, M.C., Kammerer, C.M., Whittam, H., Hodgson, W.J., Dyer, T., Lichter, J.B., et al. 1995. Genetic and environmental correlations between bone mineral densities at six vertebral and long-bone sites in pedigreed baboons. J Bone Miner Res 10:S364.

- Malaivijitnond, S., Kiatthaipipat, P., Cherdshewasart, W., Watanabe, G., and Taya K. 2004. Different effects of *Pueraria mirifica*, a herb containing phytoestrogens, on LH and FSH secretion in gonadectomized female and male rats. J Pharmacol Sci 96:428–435.
- Malaivijitnond, S., Trisomboon, H., Kiatthaipipat, P., Cherdshewasart, W., Watanabe, G., and Taya, K. 2004. Different effect of *Pueraria mirifica*, a herb containing phytoestrogen on LH and FSH secretion in gonadectomized female and male rats. J Pharmacol Sci 96:428–435.
- Malaivijitnond, S., Chansri, K., Kijkuokul, P., Urasopon, N., and Cherdshewasart, W. 2006. Using vaginal cytology to access the estrogenic activity of phytoestrogen – rich herb. J Ethnopharmacol 107:354–360.
- Malaivijitnond, S., Tungmunnithum, D., Gittarasanee, S., Kawin, K., and Limjunyawong, N. 2010. Puerarin exhibits weak estrogenic activity in female rats. Fitoterapia 81:569–576.
- Malaivijitnond, S. 2012. Medical applications of phytoestrogens from the Thai herb *Pueraria mirifica*. Front Med 6:8–21.
- Manolagas, S.C., and Jilka, R.L. 1995. Bone marrow, cytokines, and bone remodeling. Emerging insights into the pathophysiology of osteoporosis. N Engl J Med 332:305–311.
- Manolagas, S.C., Kousteni, S., and Jilk, L.R. 2002. Sex steroid and bone. Endocrine Society 57:385–409.
- Manolagas, S.C., Kousteni, S., Chen, J.R., Schuller, M., Plotkin, L., and Bellido, T. 2004. Kinase-mediated transcription, activators of nongenotropic estrogen-like signaling (ANGELS), and osteoporosis: a different perspective on the HRT dilemma. Kidney Int Suppl 91:S41-49.

- Marini, H., et al. 2007. Effects of the phytoestrogen genistein on bone metabolism in osteopenic postmenopausal women: a randomized trial. Ann Intern Med 146:839–847.
- Marks, S. C., and Odgren, P. R. 2002. Structure and development of the skeleton. In: Principle of Bone Biology. Bilezikian, J. P., Raisz, L. G., Rodan, G. A. (eds.). San Diego: Academic Press, 3-16.
- Martin, T.J., Romas, E., and Gillespie, M.T. 1998. Interleukins in the control of osteoclast differentiation. Crit Rev Eukaryot Gene Expr 8:107–123.
- Martin, L.J., Carey, K.D., and Comuzzie A.G. 2003. Variation in menstrual cycle length and cessation of menstruation in captive baboons. Mech Ageing Dev 124:865–871.
- Matsumura, A., Ghosh, A., Pope, G.S. and Darbre P.D. 2005. Comparative study of oestrogenic properties of eight phytoestrogens in MCF7 human breast cancer cells. J Steroid Biochem Mol Biol 94:431–443.
- Mebe, P. P., Findlay J.A., Stern, M. D., and Givner, M. L. 1992. Uterotrophic activities of 6-OXA-steroids, analogues of miriesterol. Bull Chem Soc Ethiop 6: 105–108.
- Mellstrom, D., et al. 2008. Older men with low serum estradiol and high serum SHBG have an increased risk of fractures. J Bone Miner Res 23:1552–1560.
- Messina, M.J., Persky, V., Setchell, K.D., and Barnes, S. 1994. Soy intake and cancer risk: a review of the *in vitro* and *in vivo* data. Nutr Cancer 21:113–131.
- Messina, M.J., and Wood, CE. 2008. Soy isoflavones, estrogen therapy, and breast cancer risk: analysis and commentary. Nutr J 7:17.
- Midura, R.J., McQuillan, D.J., Benham, K.J., Fisher, L.W., Hascall, V.C.. 1990. A rat osteogenic cell line (UMR 106-01) synthesizes a highly sulfated form of bone sialoprotein. J Biol Chem 265:5285–291.

- Monroe, D.G., Secreto F.J., and Spelsberg T.C. 2003. Overview of estrogen action in osteoblasts: Role of the ligand, the receptor, and the co-regulators. J Musculoskel Neuron Interact 3:357–362.
- Montjovent, M.O., Burri, N., Mark, S., Federici, E., Scaletta, C., Zambelli, P.Y., et al. 2004. Fetal bone cells for tissue engineering. Bone 35: 1323–1333.
- Morabito, N., et al. 2002. Effects of genistein and hormone-replacement therapy on bone loss in early postmenopausal women: a randomized double-blind placebo-controlled study. J bone Miner Res 17:1904–1912.
- Morito, K., Hirose, T., Kinjo, J., Hirakawa, T., Okawa, M. ToshihiroN., et al. 2001. Interaction of Phytoestrogens with Estrogen Receptors  $\alpha$  and  $\beta$ . Biol Pharm Bull 24: 351-356.
- Morris, C., Thorpe, J., Ambrosio, L., and Santin, M. 2006. Soybean isoflavone genistein induces differentiation of MG63 human osteosarcoma osteoblasts. J Nutr 136:1166–1170.
- Mosmann, T. 1983. Rapid colorimetric assay for cellular growth and survival: application to proliferation and cytotoxicity assay. J Immunol Methods 65: 55–63.
- Mosselman, S., Polman, J., and Dijkema, R. 1996. ER beta: identification and characterization of a novel human estrogen receptor. FEBS Lett 392:49–53.
- Muangman, V., and Cherdshewasart, W. 2001 Clinical trial of the phytoestrogen- rich herb, Pueraria mirifica as a crude drug in the treatment of symptoms in menopausal women. Siriraj Hosp Gaz 53: 300–310.
- Murkies, A.L., Wilcox, G., and Davis, S.R. 1998. Clinical review 92: Phytoestrogens. J Clin Endocrinol Metab 83:297–303.

- Nakashima, K., et al. 2002. The novel zinc finger-containing transcription factor osterix is required for osteoblast differentiation and bone formation. Cell 108:17–29.
- Neve, A., Corrado, A., and Cantatore, F.P. 2011. Osteoblast physiology in normal and pathological conditions. Cell Tissue Res 343:289–302.
- O’Shaughnessy, M.C., et al. 2000. Nitric Oxide Mediates 17 $\beta$ -Estradiol-Stimulated Human and Rodent Osteoblast Proliferation and Differentiation. Biochem Biophys Res Commun 277: 604–610.
- Ohlsson, C., Bengtsson, B.A., Isaksson, O.G., Andreassen, T.T., and Słotweg, M.C. 1998. Growth hormone and bone. Endocr Rev 19:55–79.
- Ohta, H., Makita, K., Komukai, S., and Nozawa, S. 2002. Bone resorption versus estrogen loss following oophorectomy and menopause. Maturitas 43:27–33.
- Okamoto, F., Okabe, K., and Kajiya, H. 2001. Genistein, a soybean isoflavone, inhibits inward rectifier K(+) channels in rat osteoclasts. Jpn J Physiol 51:501–509.
- Omi, N., Aoi, S., Murata, K., and Ezawa, I. 1994. Evaluation of the effect of soybean milk and soybean milk peptide on bone metabolism in the rat model with ovariectomized osteoporosis. J Nutr Sci Vitaminol 40:201–211.
- Onoe, Y., Miyaura, C., Ohta, H., Nozawa, S., and Suda, T. 1997. Expression of estrogen receptor beta in rat bone. Endocrinol 138:4509–4512.
- Otto, F., et al. 1997. Cbfa1, a candidate gene for cleidocranial dysplasia syndrome, is essential for osteoblast differentiation and bone development. Cell 89:765–771.



- Ou, G., Charles, L., Matton, S., Rodner, C., Hurley, M., Kuhn, L., and Gronowicz, G. 2010. Fibroblast growth factor-2 stimulates the proliferation of mesenchyme-derived progenitor cells from aging mouse and human bone. J Gerontol Ser A-Biol Sci Med Sci 65:1051–1059.
- Owen, T.A., et al. 1990. Progressive development of the rat osteoblast phenotype in vitro: reciprocal relationships in expression of genes associated with osteoblast proliferation and differentiation during formation of the bone extracellular matrix. J Cell Physiol 143:420–430.
- Pacifici, R. 2006. Mechanisms of estrogen action. In: Principle of Bone Biology Bilezikian, J. P., Raisz, L. G., Rodan, G. A. (eds.). San Diego: Academic Press, 693–706
- Paech, K., Webb, P., Kuiper, G.G.J.M., Nilsson, S., Gustafsson, J.A., Kushner, P.J., and Scanlan, T.S. 1997. Differential ligand activation of estrogen receptors ER $\alpha$  and ER $\beta$  at AP-1 sites. Science 277:1508–1510.
- Pan, W., et al. 2005. Genistein stimulates the osteoblastic differentiation via NO/cGMP in bone marrow culture. J Cell Biochem 94:307-316.
- Pautke, C., Schieker, M., Tischer, T., Kolk, A., Neth, P., Mutschler, W., et al. 2004. Characterization of osteosarcoma cell lines MG-63, Saos-2 and U-2 OS in comparison to human osteoblasts. Anticancer Res 24:3743–3748.
- Peterson, G. 1995. Evaluation of the biochemical targets of genistein in tumor cells. J Nutr 125:S784–789.
- Phelps, J.B., Hubbard, G. B., Wang, X., Agrawa, C. M. 2000. Microstructural heterogeneity and the fracture toughness of bone. J Biomed Mater Res 51: 735–741.
- Picherit, C., et al. 2001. Soybean isoflavones dose-dependently reduce bone turnover but do not reverse established osteopenia in adult ovariectomized rats. J Nutr 131:723–728.

- Pope, G.S., Grundy, H.M., Jone, H.E.M., and Tait, S.A.S. 1958. The estrogenic substance (miriestrol) from the tuberous roots of *P. mirifica*. J Endocrinol 17:15–16.
- Rachon, D., Vortherms, T., Seidlova-Wuttke, D., and Wuttke, W. 2007. Dietary daidzein and puerarin do not affect pituitary LH expression but exert uterotrophic effects in ovariectomized rats. Maturitas 7:161–170.
- Raisz, L.G. 2005. Clinical practice. Screening for osteoporosis. N Engl J Med 353:164–171.
- Randell, A., Sambrook, P.N., Nguyen, T.V., Lapsley, H., Jones, G., Kelly, P.J., et al. 1995. Direct clinical and welfare costs of osteoporotic fractures in elderly men and women. Osteoporos Int 5:427–432.
- Rassi, C.M., Lieberherr, M., Chaumaz, G., Pointillart, A., and Cournot, G. 2002. Down-regulation of osteoclast differentiation by daidzein via caspase 3. J Bone Miner Res 17:630–638.
- Rickard, D.J., Monroe, D.G., Ruesink, T.J., Khosla, S., Riggs, B.L., and Spelsberg, T.C. 2003. Phytoestrogen genistein acts as an estrogen agonist on human osteoblastic cells through estrogen receptors alpha and beta. J Cell Biochem 89:633–646.
- Riggs, B.L., et al. 1982. Changes in bone mineral density of the proximal femur and spine with aging. Differences between the postmenopausal and senile osteoporosis syndromes. J Clin Invest 70:716–723.
- Robinson, J.A., Harris, S.A., Riggs, B.L., and Spelsberg, T.C. 1997. Estrogen regulation of human osteoblastic cell proliferation and differentiation. Endocrinology 138:2919–2927.
- Sambrook, P., and Cooper, C. 2006. Osteoporosis. Lancet 357:2010–2018.

- Saville, B., Wormk, M., Wang, F., Nguyen, T., Enmark, E., Kuipe, G., Gustafsson, J. A., and Safe, S. 2000. Ligand-, cell-, and estrogen receptor subtype ( $\alpha/\beta$ )-dependent activation at GC-rich (Sp1) promoter elements. J Biol Chem 275:5379–5387.
- Setchell, K.D. 1998. Phytoestrogens: the biochemistry, physiology, and implications for human health of soy isoflavones. Am J Clin Nutr 68:S1333–1346.
- Setchell, K.D., and Lydeking-Olsen, E., 2003. Dietary phytoestrogens and their effect on bone: evidence from in vitro and in vivo, human observational, and dietary intervention studies. Am. J. Clin. Nutrit 78, 593S-609S.
- Schneider, J.S., Pioli, E.Y., Jianzhong, Y., Li, Q., and Bezard, E. 2012. Levodopa improves motor deficits but can further disrupt cognition in a macaque Parkinson model. Mov Disord In press. doi: 10.1002/mds.25258.
- Shen, Y.T. 2010. Primate models for cardiovascular drug research and development. Curr Opin Investig Drugs 11:1025-1029.
- Sheu, S.Y., Tsai C.C., Sun, J.S., Chen M.H., Liu, M.H., and Sun, M.G. 2012. Stimulatory effect of puerarin on bone formation through co-activation of nitric oxide and bone morphogenetic protein-2/ mitogen-activated protein kinases pathways in mice. Chin Med J 125:3646-3653.
- Simonet, W.S., Lacey, D.L., Danstan, C.R., Kelley, M., Chang, M.S., Luthy, R., et al. 1997. Osteopogeterin: a novel secreted protein involved in the regulation of bone density. Cell 89:309–319.
- Slemenda, C.W., Longcope, C., Zhou, L., Hui, S.L., Peacock, M., and Johnston, C.C. 1997. Sex steroids and bone mass in older men. Positive associations with serum estrogens and negative associations with androgens. J Clin Invest 100:1755–1759.

- Smith, E.P., Jeff Boyd, S., Frank, G. R., Takahashi, H., Cohen, R. M., Specker, B., et al. 1994. Estrogen resistance caused by a mutation in the estrogen-receptor gene in a man. New Engl J Med 331:1056–1061.
- Smith, S.Y., Jolette, J., and Turner, C.H. 2009. Skeletal health: primate model of postmenopausal osteoporosis. Am J Primatol 71:752–765.
- Sommerfeldt, D.W., and Rubin, C.T. 2001. Biology of bone and how it orchestrates the form and function of the skeleton. Eur Spine J 10:S86–95.
- Stains, J.P., Lecanda, F., Screen, J., Towler, D.A., and Civitelli, R. 2003. Gap junctional communication modulates gene transcription by altering the recruitment of Sp1 and Sp3 to connexin-response elements in osteoblast promoters. J Biol Chem 278:24377–24387.
- Stanford, C.M., Morcuende, J.A., Brand, R.A., 1995. Proliferative and phenotypic responses of bone-like cells to mechanical deformation. J Orthop Res 13: 664–670.
- Stein, G.S., Lian, J.B., and Owen, T.A. 1990. Relationship of cell growth to the regulation of tissue-specific gene expression during osteoblast differentiation. FASEB J 4:3111–3123.
- Stein, G.S., et al. 2004. Runx2 control of organization, assembly and activity of the regulatory machinery for skeletal gene expression. Oncogene 23:4315–4329.
- Structural unit of cortical Harversian system. [Online]. 2012. Available from: <http://www.usi.edu/science/biology/mkhopper/hopper/BIOL2401/LABUNIT1/01Ex8OverSkeleton/LabEx9Images/osteonlabeled.jpg> [ January, 2012]
- Sugimoto, E., and Yamaguchi, M. 2000. Anabolic effect of genistein in osteoblastic MC3T3-E1 cells. Int J Mol Med 5:515–520.

- Suh, K.S., Koha, G., Parka, G.Y., Wooa, J.T., Kima, S. W., Parkb, I.K., et al. 2003. Soybean isoflavones inhibit tumor necrosis factor- $\alpha$ -induced apoptosis and the production of interleukin-6 and prostaglandin E2 in osteoblastic cells. Phytochemistry 63:209–215.
- Swarthout, J.T, D'Alonzo, R.C., Selvamurugan, N., and Partridge, N.C. 2002. Parathyroid hormone-dependent signaling pathways regulating genes in bone cells. Gene 282:1–17.
- Teitelbaum, S.L., 2000. Bone resorption by osteoclasts. Science 289:1504–1508.
- Tham, D.M., Gardner, C.D., and Haskell, W.L. 1998. Clinical review 97: Potential health benefits of dietary phytoestrogens: a review of the clinical, epidemiological, and mechanistic evidence. J Clin Endocrinol Metab 83:2223–2235.
- Tiyasatkulkovit, W., Charoenphandhu, N., Wongdee, K., Thongbunchoo, J., Krishnamra, N., Malaivijitnond, S. 2012. Upregulation of osteoblastic differentiation marker mRNA expression in osteoblast-like UMR106 cells by puerarin and phytoestrogens from *Pueraria mirifica*. Phytomed 19:1147–1155.
- Trisomboon, H., Malaivijitnond, S., Watanabe, G., and Taya, K. 2004. Estrogenic effects of *Pueraria mirifica* on the menstrual cycle and hormone-related ovarian functions in cyclic female cynomolgus monkeys. J. Pharmacol Sci 94:51–59.
- Trisomboon, H., Malaivijitnond, S., Watanabe, G., and Taya, K. 2005. Ovulation block by *Pueraria mirifica*: a study of its endocrinological effect in female monkeys. Endocrine 26: 33-39.
- Trisomboon, H., Malaivijitnond, S., Watanabe, G., and Taya, K. 2006. The estrogenic effect of *Pueraria mirifica* on gonadotropin levels in aged monkeys. Endocrine 29:129–134.

- Turner, A.S. 2001. Animal model of osteoporosis- necessity and limitations. Eur Cell Mater 22:66–81.
- Udomsuk, L., Jarukamjorn, K., Putalun, W., Sakuma, T., Kawasaki, Y., and Nemoto, N. 2011a. Modified expression of aryl hydrocarbon receptorrelated genes by deoxymiroestrol, a phytoestrogen, in mouse hepatocytes in primary culture. J Ethnopharmacol 137:902–908.
- Udomsuk, L., Juengwatanatrakul, T., Putalun, W., and Jarukamjorn, K. 2011bDown regulation of gene related sex hormone synthesis pathway in mouse testes by miroestrol and deoxymiroestrol. Fitoterapia 82:1185–1189.
- Urasopon, N., Hamada, Y., Asaoka, K., Cherdshewasart, W., and Malaivijitnond, S. 2007. *Pueraria mirifica*, a phytoestrogen-rich herb, prevents bone loss in orchidectomized rats. Maturitas 59: 322-331.
- Urasopon, N., Hamada, Y., Cherdshewasart, W., and Malaivijitnond, S. 2008. Preventive effects of *Pueraria mirifica* on bone loss in ovariectomized rats. Maturitas 56:137-148.
- Vanderschueren, D., Vandenput, L., Boonen, S., Lindberg, M.K., Bouillon, R., and Ohlsson, C. 2004. Androgens and bone. Endocr Rev 25:389–425.
- Van Oers, R.F.M., Ruimerman, R., Tanck, E., Hilbers P.A.J., and Huiskes, R. 2008. A unified theory for osteonal and hemi-osteonal remodeling. Bone 42:250–259.
- Viereck, V., Grundker, C., Blaschke, S., Siggelkow, H., Emons, G., and Hofbauer, L.C. 2002. Phytoestrogen genistein stimulates the production of osteoprotegerin by human trabecular osteoblasts. J Cell Biochem 84:725–735.
- Waalén, J. 2010. Current and emerging therapies for the treatment of osteoporosis. J Exp Pharmacol 2:121–134.

- Wallach, S., Farley, J.R., Baylink, D.J., and Brenner-Gati, L. 1993. Effects of calcitonin on bone quality and osteoblastic function. Calcif Tissue Int 52:335–339.
- Wang, T.T., Sathyamoorthy, N., and Phang, J.M. 1996. Molecular effects of genistein on estrogen receptor mediated pathways. Carcinogenesis 17:271–275.
- Wang, X.D., Masilamani, N.S., Mabrey, J.D., Alder, M.E., and Agrawal, C.M. 1998. Changes in the fracture toughness of bone may not be reflected in its mineral density, Porosity, and Tensile Properties. Bone 23:67–72.
- Wang, D., Liu, Y., Han, J., Zai, D., Ji, M., Cheng, W., et al. 2011. Puerarin suppresses invasion and vascularization of endometriosis tissue stimulated by 17beta-estradiol. PloS one 6:e25011.
- Waters, K.M., Rickard, D.J., Riggs, B.L., Khosla, S., Katzenellenbogen, J.A., Katzenellenbogen, B.S., Moore, J., and Spelsberg, T.C. 2001. Estrogen regulation of human osteoblast function is determined by the stage of differentiation and the estrogen receptor isoform. J Cell Biochem 83:448–462.
- Williams, J.P., Jordan, S.E., Barnes, S., and Blair, H.C. 1998. Tyrosine kinase inhibitor effects on avian osteoclastic acid transport. Am J Clin Nutr 68:S1369–1374.
- Wong, C.K. 2002. Chemopreventive effects of isoflavones on estrogen-dependent diseases. Osteoporosis and cancer of the breast, prostate and endometrium. In: Pueraria: The genus Pueraria. Keung, W.M. (ed.). New York: Taylor&Francis, 290.
- Yamaguchi, D.T., Green, J., Kleeman, C.R., and Muallem, S. 1991. Prostaglandins enhance parathyroid hormone-evoked increase in free cytosolic calcium concentration in osteoblast-like cells. Cell Calcium 12:609–622.

- Yamaguchi, M., and Gao, Y.H. 1997. Anabolic effect of genistein on bone metabolism in the femoral-metaphyseal tissues of elderly rats is inhibited by the anti-estrogen tamoxifen. Res Exp Med 197:101–107.
- Yamaguchi, M., and Gao, Y.H. 1998. Anabolic effect of genistein and genistin on bone metabolism in the femoral-metaphyseal tissues of elderly rats: the genistein effect is enhanced by zinc. Anabolic effect of genistein and genistin on bone metabolism in the femoral-metaphyseal tissues of elderly rats: the genistein effect is enhanced by zinc. Mol Cell Biochem 178:377–382.
- Yamaguchi, M., and Gao, Y.H. 1998. Inhibitory effect of genistein on bone resorption in tissue culture. Biochem Pharmacol 55:71–76.
- Yamaguchi, M., and Sugimoto, E. 2000. Stimulatory effect of genistein and daidzein on protein synthesis in osteoblastic MC3T3-E1 cell: activation of aminoacyl-t-RNA synthetase. Mol Cell Biochem 214:97–102.
- Yamamoto, Y., Ohsaki, Y., Goto, T., Nakasima A., and Iijima, T. 2003. Effects of static magnetic fields on bone formation in rat osteoblast cultures. J Dent Res 82:962–966.
- Zaidi, M., 2007. Skeletal remodeling in health and disease. Nat Med 13:791–801.
- Zhang, C. 2010. Transcriptional regulation of bone formation by the osteoblast-specific transcription factor Osx. J Orthop Surg Res 5: 37-44.
- Zompi, S., and Harris E. 2012. Animal models of Dengue virus infection. Viruse 4: 62-82.



## **APPENDICES**

## APPENDIX A

### Comparison of the homology of genes sequence of baboon to humans and rats

No.	Baboon genes	Identity of gene (%) compare to	
		Humans	Rats
1	Beta actin	<b>98.1%</b> ( Beta actin : chr7:5568792-5569288)	<b>92.6 %</b> ( Beta actin :chr12:12048088-12048537)
2	ER alpha	<b>99.5%</b> (ESR1: chr6:152163732-152163922)	<b>90.7%</b> (ESR1 :chr1:35559657-35559774)
3	ER beta	<b>97.1%</b> (ESR2: chr14:64723944-64727466)	<b>88.5%</b> (ESR2 : chr6:98707009-98745364)
4	Type I collagen	<b>97.6%</b> (COL1A1: chr17:48264001-48264283)	<b>93.1%</b> (COL1A1: chr10:83636679-83636961)
5	ALP	<b>97.5%</b> (ALP : chr1:21887119-21890709)	<b>88.4%</b> (ALP: chr5:156513108-156516180)
6	osteocalcin	<b>97.3%</b> (MGP/Gla protein :chr12:15035906-15037179)	<b>86.2%</b> (MGP/Gla proterin: chr4:173911351-173911415)
7	Runx2	<b>97.2%</b> (Runx2: chr6:45390314-45390694)	<b>96.1%</b> (Runx2 :chr9:11870198-11870602)
8	Osterix	<b>98.5%</b> (Osterix: chr12:53714349-53715249)	<b>91.5%</b> (Osterix:chr7:141100420-141101067)
9	RANKL	<b>99.3%</b> ( RANKL :chr13:43155262-43175117)	<b>82.6%</b> (RANKL: chr15:59419425-59419590)
10	OPG	<b>97.7%</b> ( OPG: chr8:119940977-119945539)	<b>82.6%</b> (OPG: chr15:59419425-59419590)

## APPENDIX B

### List of publications

#### 1. Research papers

- 1.1 **Tiyasatkulkovit, W.**, Charoenphandhu, N., Wongdee, K., Thongbunchoo, J., Krishnamra, N., and Malaivijitnond, S. 2012. Upregulation of osteoblastic differentiation marker mRNA expression in osteoblast-like UMR106 cells by puerarin and phytoestrogens from *Pueraria mirifica*. Phytomedicine 19(13):1147-55. (IF 2011 = 3.268 )

#### 2. Proceedings

- 2.1 **Tiyasatkulkovit, W.**, Charoenphandhu, N., Thongbunchoo, J., and Malaivijitnond, S. 2010. Effects of phytoestrogens found in Thai herb *Pueraria mirifica* on bone formation. 15<sup>th</sup> Biological Sciences Graduate Congress. 15-17 December 2010, University of Malaya, Malaysia.
- 2.2 **Tiyasatkulkovit, W.**, Charoenphandhu, N., VandeBerg, J. L., and Malaivijitnond, S. 2013. Mechanisms and effects of *Pueraria mirifica* extracted phytoestrogens and synthetic phytoestrogens on bone formation and resorption. The RGJ-Ph.D. Congress XIV. 5-7 April 2013, Chonburi, Thailand.

**BIOGRAPHY**

NAME	Mrs. Wacharaporn Tiyasatkulkovit
DATE OF BIRTH	July 26, 1979
PLACE OF BIRTH	Maharakham, Thailand
INSTITUTIONAL ATTENDED	Chulalongkorn University, 1997-2002: Doctor of Veterinary Medicine (D.V.M.)  Chulalongkorn University, 2008-2012: Doctor of Philosophy (Ph.D.) candidate in Biological Sciences
POSITION&OFFICE	2003-2004: Veterinarian at Krungthep-Nont animal hospital, Bangkok  2004-2006: Veterinarian at Pfizer Animal Health (Thailand) Lt.d.  2006- Present: Veterinarian at Laboratory Animal Center, Mahidol University, Salaya campus, Nakornpathom
RESEARCH GRANTS	Royal Golden Jubilee Ph.D. Program (RGJ), Thailand Research Fund (TRF)  Ratchadaphisek Somphot Endowment Fund, Chulalongkorn University  Chulalongkorn University Graduate School Thesis Grant