



REFERENCES

- Abril, D., and Abril, A. (2009). Ethanol from lignocellulosic biomass. Cien Inv Agr, 36, 177–90.
- Anderson, T.L., and Tillman, D.A. (1977). Fuels from Waste. Academic Press.
- Bakalidou, A., Kampfer, P., Berchtold, M., Kuhnigk, T., Wenzel, M., and Konig, H. (2002). *Cellulosimicrobium variable* sp. nov., a cellulolytic bacterium from the hindgut of the termite *Mastotermes darwiniensis*. International Journal of Systematic and Evolutionary Microbiology, 52, 1185–1192.
- Balat, M. (2009). Gasification of biomass to produce gaseous products. Energy Source A, 31, 516–26.
- Boonmee, A. (2009). Screening of Rice Straw Degrading Microorganisms and Their Cellulase Activities. KKU Sci. J., 37(Supplement), 83-88.
- Brennan, A.H., Hougl, W., and Schell, D.J. (1986). High temperature acid hydrolysis of biomass using an engineering scale plug flow reactor: results of low solids testing. Biotechnol Bioeng, 17, 53–70.
- Bridgewater, A.V., Meier, D., and Radlein, D. (1999). An overview of fast pyrolysis of biomass. Org Geochem, 30, 1479–93.
- Bridgewater, A.V. (1999). Principles and practice of biomass fast pyrolysis processes for liquids. J. Anal Appl Pyrolysis, 51, 3–22.
- Carvalho, L.G., Gomes, A.M., Aranda D.A.G., and Pereira, N. (2009). Ethanol from Lignocellulosic Residues of Palm Oil Industry. In: 11th International conference on advanced materials, Rio de Janeiro, Brazil.
- Chandel, A.K., Chan, E.S., Rudravaram, R., Narasu, M. L., Venkateswar, R.L., and Ravindra, P. (2007). Economics and environmental impact of bioethanol production technologies: an appraisal. Biotechnol Mol Biol Rev, 2(1), 14-32.

- Chandrakant, P., and Bisaria, V. (1998). Simultaneous bioconversion of cellulose and hemicellulose to ethanol. Critical Reviews in Biotechnology, 18, 295–331.
- Chang, K.L., Thitikorn-amorn, J., Hsieh, J.F., Ou, B.M., Chen, S.H., Ratanakhanokchai, K., Huang, P.J., and Chen, S.T. (2010). Enhanced Enzymatic Conversion with Freeze Pretreatment of Rice Straw. Biomass and Bioenergy, 35, 90-95.
- Dadi, A.P., Schall, C.A., and Varanasi, S. (2007). Mitigation of cellulose recalcitrance to enzymatic hydrolysis by ionic liquid pretreatment. Applied Biochemistry and Biotechnology, 136–140, 407–422.
- Dale, M.C., and Moelhman, M. (2000). Enzymatic Simultaneous Saccharification and Fermentation (SSF) of Biomass to Ethanol in A Pilot 130 Liter Multistage Continuous Reactor Separator. In: Ninth biennial bioenergy conference, Buffalo, New York.
- Dehkhoda, A. (2011). Concentrating lignocellulosic hydrolysate by evaporation and its fermentation by repeated fedbatch using flocculating *Saccharomyces cerevisiae*. Master thesis, Industrial Biotechnology Boras University and SEKAB E-Technology, Sweden; 2008. 872 M. Balat / Energy Conversion and Management, 52, 858–875.
- Demirbas, A. (2008). Heavy metal adsorption onto agro-based waste materials: a review. J. Hazard Mater, 157, 220–9.
- Demirbas, A. (2008). Products from lignocellulosic materials via degradation processes. Energy Source A, 30, 27–37.
- Demirbas, A. (2008). The importance of bioethanol and biodiesel from biomass. Energy Source B, 3, 177–85.
- Detroy, R.W., and Julian, G.S. (1982). Biomass conversion: fermentation chemicals and fuels. Crit Rev Microbiol, 10, 203–28.

- Ourarekullart, W. (2011). Conversion of Corncob to Sugars by Microbial Hydrlysis. M.S. Thesis, The Petroleum and Petrochemical College, Chulalongkorn University.
- Fan, L., Lee, Y., and Gharpuray, M. (1982). The nature of lignocellulosics and their pretreatments for enzymatic hydrolysis. Advances in Biochemical Engineering/Biotechnology, 23, 158–83.
- Fang, L.T., Gharpuray, M.M., and Lee Y.H. (1987). Cellulose Hydrolysis Biotechnology Monographs. Berlin, Germany.
- Feldman, D., Banu, D., Natansohn, A., and Wang, J. (1991). Structure–properties relations of thermally cured epoxy-lignin polyblends. J. Appl Polym Sci, 42, 1537–50.
- Hamelinck, C.N., Van, H.G., and Faaij, A.P.C. (2005). Ethanol from lignocellulosic biomass: techno-economic performance in short-, middle- and long-term. Biomass Bioenergy, 28, 384–410.
- Han, M., Moon, S.K., Kim, Y., Kim, Y., Chung, B., and Choi, G.W. (2009). Bioethanol production from ammonia percolated wheat straw. Biotechnol Bioprocess Eng, 14, 606–11.
- Harris, J.F., Baker, A.J., Conner, A.H., Jeffries, T.W., Minor, J.L., Patterson, R.C., and et al. (1985). Two-Stage Dilute Sulfuric Acid Hydrolysis of Wood: An Investigation of Fundamentals. General technical report FPL-45. Madison, WI: U.S. Forest Products Laboratory.
- Hayes, D.J. (2009). An examination of biorefining processes, catalysts and challenges. Catal Today, 145, 138–51.
- Hideno, A., Inoue, H., Tsukahara, K., Fujimoto, S., Minowa, T., Inoue, S., and et al. (2009). Wet disk milling pretreatment without sulfuric acid for enzymatic hydrolysis of rice straw. Bioresour Technol, 100, 2706-11.

- Hsu, T.A., Ladisch, M.R., and Tsao, G.T. (1980). Alcohol from cellulose. Chem Technol, 10, 315–9.
- Hu, G., Heitmann, J.A., and Rojas, O.J. (2008). Feedstock pretreatment strategies for producing ethanol from wood, bark and forest residues. BioResources, 3, 270–94.
- Iranmahboob, J., Nadim, F., and Monemi, S. (2002). Optimizing acid-hydrolysis: a critical step for production of ethanol from mixed wood chips. Biomass Bioenergy, 22, 401–4.
- Jenkins, B.M., Baxter, L.L., Miles, Jr.T.R., and Miles, T.R. (1998). Combustion properties of biomass. Fuel Process Technol, 54, 17–46.
- Jeoh, T. (1998). Steam Explosion Pretreatment of Cotton Gin Waste for Fuel Ethanol Production. Master's thesis (Agblevor FA, Chen JS, Helm RF advs.), Virginia Tech University, VA.
- Karimi, K., Brandberg, T., Edebo, L., and Taherzadeh M.J. (2005). Fed-batch cultivation of *Mucor indicus* in dilute-acid lignocellulosic hydrolyzate for ethanol production. Biotechnology Letters, 6, 1395–400.
- Karimi, K., Emtiazi, G., and Taherzadeh, M.J. (2006). Ethanol production from dilute-acid pretreated rice straw by simultaneous saccharification and fermentation with *Mucor indicus*, *Rhizopus oryzae*, and *Saccharomyces cerevisiae*. Enzyme Microbiol Technol, 40, 138–44.
- Kaur, P.P., Arneja, J.S., and Singh, J. (1997). Enzymatic Hydrolysis of Rice Straw by Crude Cellulase from *Trichoderma reesei*. Bioresorce Technology, 267-269.
- Keshwani, D.R., and Cheng, J.J. (2009). Switchgrass for bioethanol and other value-added applications: a review. Bioresour Technol, 100, 1515-23.

- Kumar, P., Barrett, D.M., Delwiche, M.J., and Stroeve, P. (2009). Methods for pretreatment of lignocellulosic biomass for efficient hydrolysis and biofuel production. Ind Eng Chem Res, 48, 3713–29.
- Lee, D., Owens, V.N., Boe, A., and Jeranyama, P. (2007). Composition of Herbaceous Biomass Feedstocks. South Dakota State University Publication, SGINC1-07, Brookings, SD.
- Lee, J.W., Gwak, K.S., Park, J.Y., Park, M.J., Choi, D.H., Kwon, M., and *et al.* (2007). Biological pretreatment of softwood *Pinus densiflora* by three white rot fungi. J. Microbiol, 45, 485–91.
- Leustean, I. (2009). Bioethanol from lignocellulosic materials. J. Agroalimentary Process Technol, 15, 94–101.
- Liu, L., and Chen, H. (2006). Enzymatic hydrolysis of cellulose materials treated with ionic liquid [BMIM]Cl. Chinese Science Bulletin, 51, 2432–2436.
- Lynd, L.R. (1996). Annu Rev Energy Environ, 21, 403.
- Lynd, L., and Wyman, C. (1999). Biomass Processing in the 21st Century: Potential Challenges and a Vision of the Future. Plenary presentation summary, IEA bioenergy workshop, Natal, South Africa.
- Matsumura, Y., Minowa, T., and Yamamoto, H. (2005). Amount, availability, and potential use of rice straw (agricultural residue) biomass as an energy resource in Japan. Biomass and Bioenergy, 29, 347-54.
- McKendry, P. (2002). Energy production from biomass (part 1): overview of biomass. Bioresour Technol, 83, 37–46.
- McKendry, P. (2002). Energy production from biomass (part 2); overview technologies. Bioresour Technol, 83, 47–54.
- McMillan, J.D. (1994). Pretreatment of Lignocellulosic Biomass. In: Himmel ME, Baker JO, Overend RP, editors. *Enzymatic conversion of biomass for fuels*

- production, ACS Symposium Series 566. American Chemical Society, Washington, DC.
- Mohagheghi, A., Evans, K., Chou, Y.C., and Zhang, M. (2002). Cofermentation of glucose, xylose, and arabinose by genomic DNA-integrated xylose/arabinose fermenting strain of *Zygomonas mobilis* AX101. Appl Biochem Biotechnol, 98(100), 885–98.
- Mohan, D., Pittman, C.U., and Steele, P.H. (2006). Pyrolysis of wood/biomass for bio-oil: a critical review. Energy Fuels, 20, 848–89.
- Molina-Sabio, M., and Rodríguez-Reinoso, F. (2004). Role of chemical activation in the development of carbon porosity. Colloid Surface Physicochem Eng Aspect, 241, 15–25.
- Mosier, N., Wyman, C., Dale, B., Elander, R., Holtzapple, Y.Y.L.M., and Ladisch, M. (2005). Features of promising technologies for pretreatment of lignocellulosic biomass. Bioresour Technol, 96, 673–86.
- Mousdale, D.M. (2008). Biofuels : Biotechnology, Chemistry, and Sustainable Development. New York: Taylor and Francis Group.
- Ozbay, N., Putun, A.E., Uzun, B.B., and Putun, E. (2001). Biocrude from biomass: pyrolysis of cotton seed cake. Renew Energy, 24, 615–25.
- Palmqvist, E., and Hahn-Hä, G.B. (2000). Fermentation of lignocellulosic hydrolysates. I: inhibition and detoxification. Bioresource Technology, 74:17–24.
- Pan, X., Gilkes, N., and Saddler, J.N. (2006). Effect of acetyl groups on enzymatic hydrolysis of cellulosic substrates. Holzforschung, 60, 398–401.
- Pasha, C., and Rao, L.V. (2009). Thermotolerant Yeasts for Bioethanol Production Using Lignocellulosic Substrates. In: Satyanarayana T, Kunze G, editors. Yeast biotechnology: diversity and applications. Netherlands.

- Peng, J., Lu, Z., Rui, J., and Lu, Y. (2008). Dynamics of the methanogenic archaeal community during plant residue decomposition in an anoxic rice field soil. Appl Environ Microbiol, 74, 2894-901.
- Pike, P.W., Sengupta, D., and Hertwig, T.A. (2008). Integrating Biomass Feedstocks into Chemical Production Complexes Using New and Existing Processes. Minerals Processing Research Institute, Louisiana State University, Baton Rouge, LA.
- Roslan, A.M., Yee, P.L., Shah, U.K.M., Aziz, S.A., and Hassan, M.A. (2011). Production of Bioethanol from Rice straw using cellulose by *LocalAspergillus* sp. International journal of Agricultural Research, 6(2), 188-193.
- Saha, B.C. (2003). Hemicellulose bioconversion. Industrial Microbiology and Biotechnology, 30, 279-291.
- Schafer, A., Konrad, R., Kuhnigk, T., Kampfer, P., Herte, H., and Konig, H. (1996). Hemicellulose-degrading bacteria and yeasts from the termite gut. The Journal of Applied Bacteriology, 80, 471–478.
- Sheehan, J. (1999). Himmel ME. Biotechnol Prog, 15, 817–27.
- Silverstein, R.A., Chen, Y., Sharma-Shivappa, R.R., Boyette, M.D., and Osborne, J. (2008). A comparison of chemical pretreatment methods for improving saccharification of cotton stalks. Bioresour Technol, 98, 3000–11.
- Sjöström E. (1993). Wood Chemistry: Fundamentals and Applications. second ed. USA: Academic Press Inc.
- Slade, R., Bauen, A., and Shah, N. (2009). The greenhouse gas emissions performance of cellulosic ethanol supply chains in Europe. Biotechnol Biofuels, 2, 1–19.

- Sues, A., Millati, R., Edebo, L., and Taherzadeh, M.J. (2005). Ethanol production from hexoses, pentoses, and dilute-acid hydrolyzate by *Mucorindicus*. FEMS Yeast Research, 5, 669–76.
- Sun, Y., and Cheng, J. (2002). Hydrolysis of lignocellulosic materials for ethanol production: a review. Bioresour Technol, 83, 1–11.
- Swatloki, R.P., Roger, R.D., and Holbrey, J.D. (2002). Dissolution and processing of cellulose using ionic liquids. US Patent 6,824,599.
- Taechapoempol, K. (2009). Isolation of Cellulose-Degrading Bacteria from Termites *Microcerotermes* sp. M.S. Thesis, The Petroleum and Petrochemical College, Chulalongkorn University.
- Taherzadeh, M.J. (1999). Ethanol from Lignocellulose: Physiological Effects of Inhibitors and Fermentation Strategies. Gothenburg, Sweden: Chemical Reaction Engineering, Chalmers University of Technology.
- Taherzadeh, M.J., and Karimi, K. (2007). Acid-based hydrolysis processes for ethanol from lignocellulosic materials: a review. BioResources, 2, 472–99.
- Taherzadeh, M.J., and Karimi, K. (2007). Enzyme-based hydrolysis processes for ethanol from lignocellulosic material. Bioresources Technology, 2(4),707-738.
- Taherzadeh, M.J., and Karimi, K. (2008). Pretreatment of lignocellulosic wastes to improve ethanol and biogas production: a review. Int J Mol Sci, 9, 1621–51.
- Tomas-Pejo, E., Olive, J.M., and Ballesteros, M. (2008). Realistic approach for full-scale bioethanol production from lignocellulose: a review. J. Sci Ind Res, 67, 874–84.
- Vidal, P.F., and Molinier, J. (1988). Ozonolysis of lignin – improvement of in vitro digestibility of poplar sawdust. Biomass, 16, 1–17.

- Wang, L., Hanna, M.A., Weller, C.L., and Jones, D.D. (2009). Technical and economical analyses of combined heat and power generation from distillers grains and corn stover in ethanol plants. Energy Convers Manage, 50, 1704–13.
- Wang, N.S. “Experiment No. 4: Cellulose Degradation.” Accessed on 2 June 2010
<<http://www.eng.umd.edu/~nsw/ench485/lab4.htm>>.
- Wenzel, M., Schonig, I., Berchtold, M., Kampfer, P., and Konig, H. (2002). Aerobic and facultatively anaerobic cellulolytic bacteria from the gut of the termite *Zootermopsis angusticollis*. Applied Microbiology, 92, 32–40.
- Werner, C., “Cellulosic Ethanol State-of-the-Art Conversion Processes” Environmental and Energy Study Institute. Accessed on 8 Jan. 2006.
<http://www.ef.org/documents/ce_conversion_factsheet_ef_eesi_final_1-08-07.pdf>.
- Worasamutprakarn, C. (2010). Conversion of Cellulose to Glucose by Microbes Isolated from Higher Termites. M.S. Thesis, The Petroleum and Petrochemical College, Chulalongkorn University.
- Wyman, C. (1996). Handbook on Bioethanol: Production and Utilization. Washington, DC: Taylor and Francis.
- Yao, R., Qi, B., Deng, S., Liu, N., Peng, S., and Cui, Q. (2007). Use of surfactants in enzymatic hydrolysis of rice straw and lactic acid production from rice straw by simultaneous saccharification and fermentation. BioResources, 2, 389–98.
- Yang, B., and Wyman, C.E. (2008). Pretreatment: the key to unlocking low cost cellulosic ethanol. Biofuels, Bioprod Biorefin, 2, 26-40.
- Zhang, Y.H.P., Michael, H.E., and Mielenz, J.R. (2006). Outlook for cellulase improvement: Screening and selection strategies. Biotechnology Advances, 24(5), 452–481.

- Zhao, H., Jones, C.L., Baker, G.A., Xia, S., Olubajo, O., and Person, V.N. (2009). Regenerating cellulose from ionic liquids for an accelerated enzymatic hydrolysis. Journal of Biotechnology, 139, 47–54.
- Zheng, Y., Pan, Z., and Zhang, R. (2009). Overview of biomass pretreatment for cellulosic ethanol production. Int J Agric Biol Eng, 2, 51–68.
- Zhu, S.D., Wu, Y.X., Chen, Q.M., Yu, Z.N., Wang, C.W., Jin, S.W., and et al. (2006). Dissolution of cellulose with ionic liquids and its application: a mini review. Green Chemistry, 8, 325–327.
- Zhu, J.Y., Wang, G.S., Pan, X.J., and Gleisner, R. (2008). The Status of and Key Barriers in Lignocellulosic Ethanol Production: A Technological Perspective. In: International conference on biomass energy technologies, Guangzhou, China.

APPENDICES

Appendix A Standard Calibration Curve

1. Glucose Calibration Curve

Table A1 Glucose calibration curve

Glucose concentration (g/L)	area(glucose)
0	0
0.125	1255.945
0.25	2672.915
0.5	6481.374
1.0	12930.928
1.5	19197.000

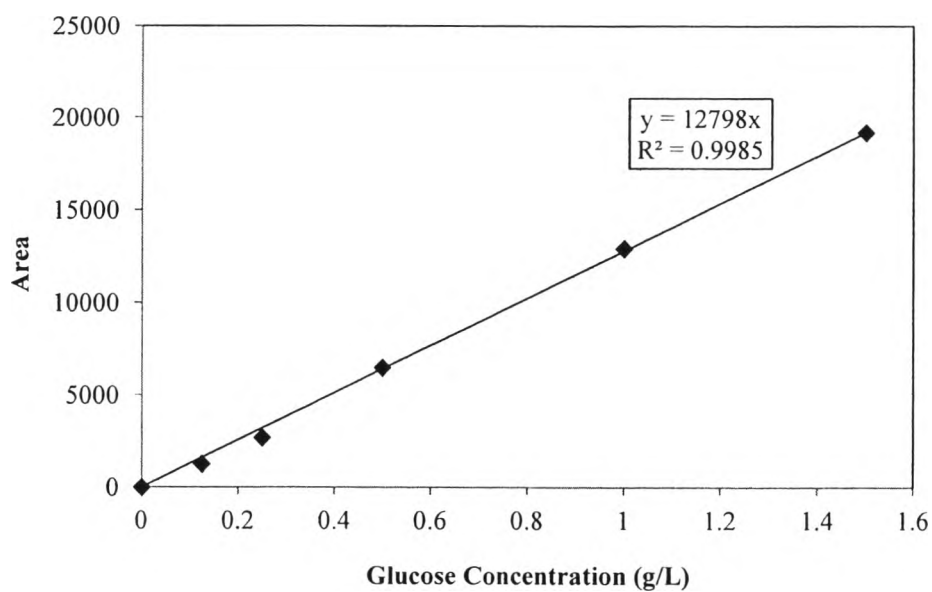


Figure A1 The relationship between glucose concentration (g/L) and area.

Appendix B Media for Microorganisms

1. 65 modified DSMZ broth medium 2

Approximate Formula* Per Liter

Carboxymethyl Cellulose (CMC)	5.0	g
Yeast extract	4.0	g
Malt extract	10.0	g

Dissolve and adjust pH to 7.2

Autoclave at 121 °C and pressure at 15 pounds/square inch for 15 minutes

2. 65 modified DSMZ agar medium 2

Approximate Formula* Per Liter

Carboxymethyl cellulose (CMC)	5.0	g
Yeast extract	4.0	g
Malt extract	10.0	g
Agar	12.0	g

Dissolve and adjust pH to 7.2

Autoclave at 121°C and pressure at 15 pounds/square inch for 15 minutes

Appendix C Reagent Preparations**1. 0.85%(w/v) NaCl in 1000 mL**

Sodium chloride (NaCl)	8.5	g
Distilled water	1000	mL

2. Hydrochloric acid 1 N in 100 mL

Hydrochloric acid (HCl conc.)	8.29	mL
Distilled water	91.71	mL

3. Sodium hydroxide 0.5 N in 1000 mL

Sodium hydroxide (NaOH)	5.0	g
Distilled water	1000	mL

4. Sulfuric acid 0.72 N in 1000 mL

Sulfuric acid (H ₂ SO ₄ conc.)	72	mL
Distilled water	28	mL

Appendix D Bacteria Concentration

Bacteria concentration was determined using total nitrogen test kit.

1. The bacteria concentration from enzymatic hydrolysis

During enzymatic hydrolysis, bacteria growth was monitored by withdrawing samples from the hydrolysis reactor periodically. Solid that obtained from centrifuging of the sample, contained of corncob and bacteria. Method that can calculate weight of bacteria and corncob is shown in equation D1.

$$\text{wt. Solid} = \text{wt. Corncob} + \text{wt. Bacteria} \quad (\text{D1})$$

Then, a concentration of bacteria was determined by the total nitrogen test kit.

$$\text{wt. Bacteria} = \frac{\text{g Nitrogen contained in sample}}{(\text{g Nitrogen} / 1 \text{ g Bacteria})} \quad (\text{D2})$$

1.1 The amount of nitrogen in bacteria

The amount of nitrogen in each strain was determined in triplicates by using the total nitrogen test kit. Figure F1 shows procedure for determination

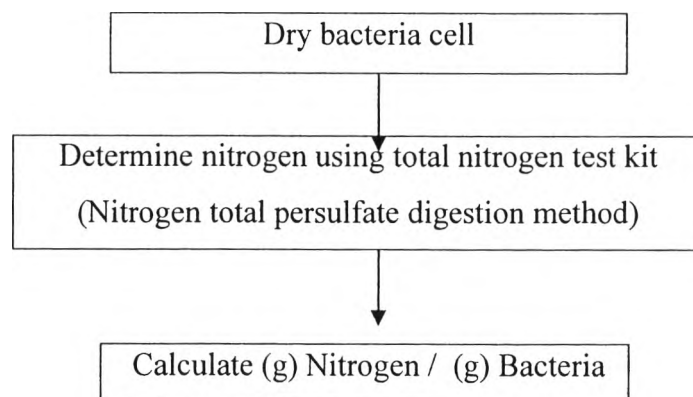


Figure D1 Diagram for determination the amount of nitrogen in bacteria.

Procedure

Nitrogen total persulfate digestion method is conducted in order to check amount of nitrogen which directly related to amount of bacteria during hydrolysis.

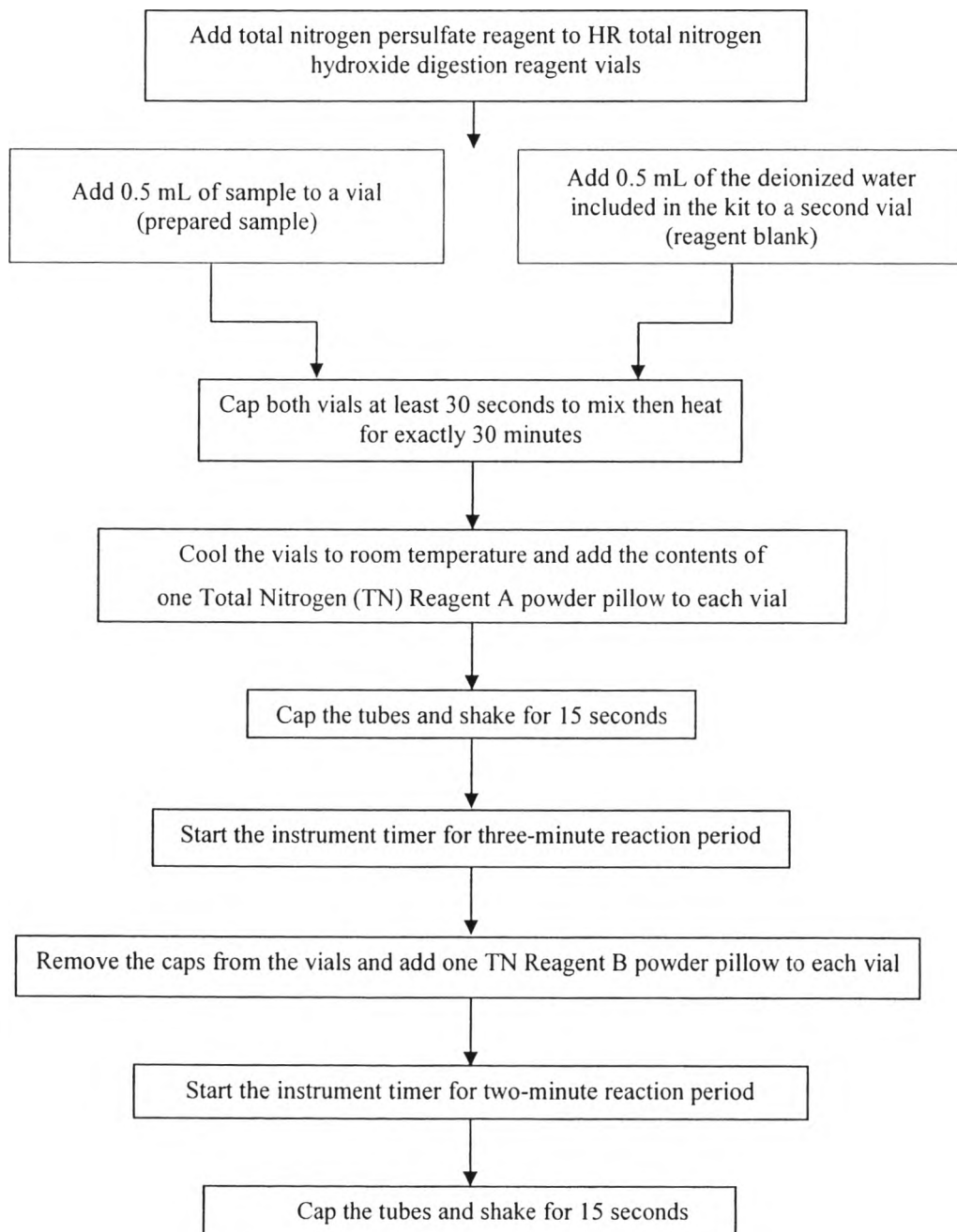


Figure D2 Procedure for analyzing amount of nitrogen.

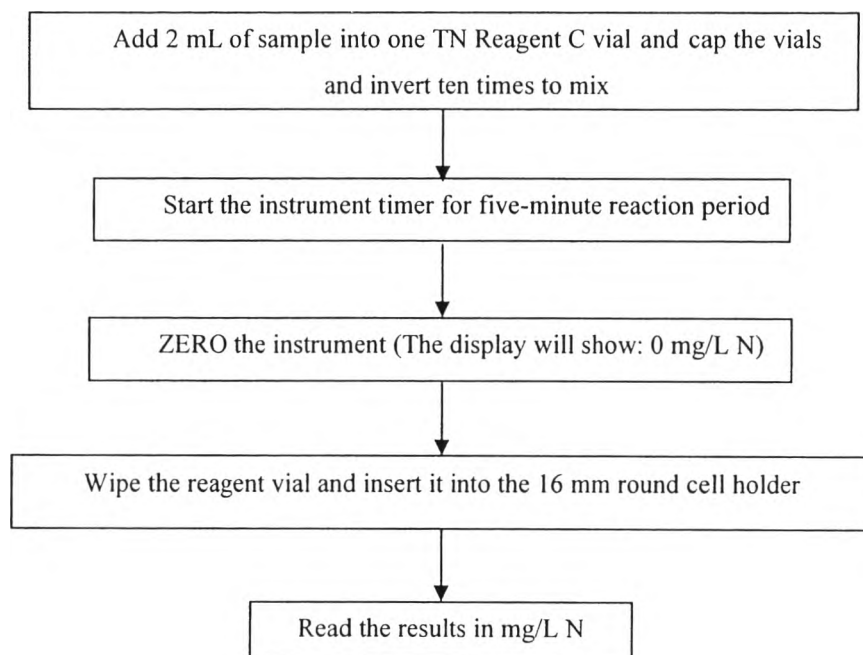


Figure D2 Procedure for analyzing amount of nitrogen (continued).

Appendix E Experiment Data of Enzymatic Hydrolysis**Table E1** Glucose produced from the hydrolysis of 40 - 60 mesh rice straw with strain A 002 at 30 °C

Time (h)	Area	Glucose (g/L)
0	3442	0.26895
1	2877	0.22480
2	3543	0.27684
3	3854	0.30114
4	4060	0.31724
5	3950	0.30864
6	4139	0.32341
7	4205	0.32857
8	4471	0.34935
9	4594	0.35896
10	4422	0.34552
11	3877	0.30294
12	3935	0.30747
15	2569	0.20073
18	2150	0.16799
24	543	0.04243

Table E2 Glucose produced from the hydrolysis of 40 - 60 mesh rice straw with strain M 015 at 30 °C

Time (h)	Area	Glucose (g/L)
0	0	0.00000
1	400451	0.14010
2	523473	0.18314
3	478558	0.16743
4	460537	0.16112
5	518710	0.18147
6	557016	0.19488
7	565976	0.19801
8	574255	0.20091
9	516448	0.18068
10	495070	0.17320
11	480148	0.16798
12	434945	0.15217
15	213990	0.07487
18	120077	0.04201
24	43298	0.01515

Table E3 Glucose produced from the hydrolysis of 60 - 80 mesh rice straw with strain A 002 at 30 °C

Time (h)	Area	Glucose (g/L)
0	3407	0.26619
1	3134	0.24488
2	4108	0.32099
3	4429	0.34607
4	4543	0.35498
5	4512	0.35256
6	4627	0.36154
7	4602	0.35959
8	4793	0.37451
9	4876	0.38100
10	3907	0.30528
11	3866	0.30208
12	3820	0.29848
15	2247	0.17557
18	1558	0.12174
24	357	0.02789

Table E4 Glucose produced from the hydrolysis of 60 – 80 mesh rice straw with strain M 015 at 30 °C

Time (h)	Area	Glucose (g/L)
0	637030	0.22287
1	576765	0.20179
2	460490	0.16111
3	528274	0.18482
4	582941	0.20395
5	608088	0.21274
6	663276	0.23205
7	643094	0.22499
8	667645	0.23358
9	712855	0.24940
10	540062	0.18894
11	531530	0.18596
12	524652	0.18355
15	293114	0.10255
18	148839	0.05207
24	88051	0.03081

Table E5 Glucose produced from the hydrolysis of < 80 mesh rice straw with strain A 002 at 30 °C

Time (h)	Area	Glucose (g/L)
0	2552	0.19944
1	1872	0.14628
2	3580	0.27975
3	3428	0.26783
4	4330	0.33836
5	4304	0.33627
6	4539	0.35468
7	4511	0.35248
8	4622	0.36115
9	4876	0.38100
10	3921	0.30640
11	2210	0.17267
12	2306	0.18019
15	2377	0.18575
18	1846	0.14423
24	478	0.03733

Table E6 Glucose produced from the hydrolysis of < 80 mesh rice straw with strain M 015 at 30 °C

Time (h)	Area	Glucose (g/L)
0	597650	0.20909
1	531361	0.18590
2	660688	0.23115
3	642636	0.22483
4	668143	0.23375
5	680290	0.23800
6	719037	0.25156
7	680805	0.23818
8	799918	0.27986
9	933885	0.32673
10	587802	0.20565
11	465452	0.16284
12	420361	0.14707
15	102268	0.03578
18	75044	0.02625
24	32189	0.01126

Table E7 Glucose produced from the hydrolysis of 40 - 60 mesh rice straw with strain A 002 at 37 °C

Time (h)	Area	Glucose (g/L)
0	2879	0.22494
1	2273	0.17761
2	1581	0.12353
3	2600	0.20316
4	3340	0.26098
5	4305	0.33638
6	4377	0.34201
7	5702	0.44554
8	6192	0.48383
9	6459	0.50469
10	6267	0.48969
11	4041	0.31575
12	2721	0.21261
15	1624	0.12689
18	461	0.03602
24	186	0.01453

Table E8 Glucose produced from the hydrolysis of 40 - 60 mesh rice straw with strain M 015 at 37 °C

Time (h)	Area	Glucose (g/L)
0	1903	0.14870
1	1768	0.13815
2	2230	0.17425
3	3007	0.23496
4	4375	0.34185
5	3737	0.29200
6	4498	0.35146
7	4512	0.35256
8	5253	0.41045
9	5035	0.39342
10	3314	0.25895
11	2294	0.17925
12	2840	0.22191
15	1702	0.13299
18	1738	0.13580
24	769	0.06009

Table E9 Glucose produced from the hydrolysis of 60 - 80 mesh rice straw with strain A 002 at 37 °C

Time (h)	Area	Glucose (g/L)
0	3601	0.28137
1	3824	0.29880
2	3528	0.27567
3	3223	0.25184
4	4067	0.31778
5	4423	0.34560
6	4610	0.36021
7	5180	0.40475
8	6569	0.51328
9	6417	0.50141
10	5806	0.45366
11	4766	0.37240
12	4897	0.38264
15	4897	0.38264
18	3132	0.24473
24	454	0.03547

Table E10 Glucose produced from the hydrolysis of 60 - 80 mesh rice straw with strain M 015 at 37 °C

Time (h)	Area	Glucose (g/L)
0	3535	0.27622
1	1662	0.12986
2	2242	0.17518
3	4784	0.37381
4	5220	0.40788
5	5349	0.41796
6	6435	0.50281
7	6675	0.52157
8	6612	0.51664
9	6945	0.54266
10	6761	0.52829
11	6722	0.52524
12	4793	0.37451
15	2427	0.18964
18	1141	0.08915
24	1012	0.07907

Table E11 Glucose produced from the hydrolysis of < 80 mesh rice straw with strain A 002 at 37 °C

Time (h)	Area	Glucose (g/L)
0	0	0.00000
1	4191	0.32747
2	4776	0.37318
3	6395	0.49969
4	6758	0.52805
5	6462	0.50492
6	6885	0.53797
7	7807	0.61002
8	7906	0.61775
9	12378	0.96718
10	6879	0.53751
11	5438	0.42491
12	3434	0.26832
15	3109	0.24293
18	2284	0.17847
24	77	0.00602

Table E12 Glucose produced from the hydrolysis of < 80 mesh rice straw with strain M 015 at 37 °C

Time (h)	Area	Glucose (g/L)
0	617	0.04821
1	2541	0.19855
2	2676	0.20910
3	3281	0.25637
4	2556	0.19972
5	2815	0.21996
6	2609	0.20386
7	4080	0.31880
8	6650	0.51961
9	6997	0.54673
10	6667	0.52094
11	6638	0.51867
12	4878	0.38115
15	2526	0.19737
18	2128	0.16628
24	471	0.03680

Table E13 Glucose and Bacteria evolution from the enzymatic hydrolysis of < 80 mesh rice straw with strain A 002 at 37 °C

Time (h)	Area	Glucose Concentration (g/L)	Nitrogen Bacteria (g/L)	Bacteria (g/L)
0	1479	0.34669	0.0340	0.30163
1	2104	0.49320	0.0420	0.3726
2	2039	0.47797	0.0480	0.42583
3	2192	0.51383	0.0520	0.46132
4	2347	0.55016	0.0540	0.47906
5	2310	0.54149	0.0600	0.53229
6	2380	0.55790	0.0680	0.60326
7	2496	0.58509	0.0720	0.63875
8	2539	0.59517	0.0820	0.72747
9	3705	0.86850	0.1000	0.88715
10	2177	0.51031	0.1060	0.94038
11	2351	0.55110	0.1100	0.97587
12	1323	0.31013	0.1140	1.01136
15	195	0.04571	0.1220	1.08233
18	109	0.02555	0.1440	1.2775
24	0	0.00000	0.1600	1.41945

Table E12 The Percentage of Cellulose Conversion from the enzymatic hydrolysis of < 80 mesh rice straw with strain A 002 at 37 °C

Time (h)	Rice Straw before hydrolysis (g)	Rice Straw after hydrolysis (g)	% Cellulose before hydrolysis	% Cellulose after hydrolysis	% Cellulose conversion
2	0.1076	0.09624	46.71	48.05	8.00
4	0.1028	0.08708	46.71	48.25	12.50
6	0.1072	0.08278	46.71	49.35	18.41
8	0.1094	0.07531	46.71	47.35	30.22
10	0.1026	0.05945	46.71	47.8	40.70
12	0.1098	0.0594	46.71	48.87	43.40
15	0.1015	0.05252	46.71	49.83	44.80
18	0.1039	0.05375	46.71	48.51	46.27
24	0.1055	0.04808	46.71	51.14	50.10

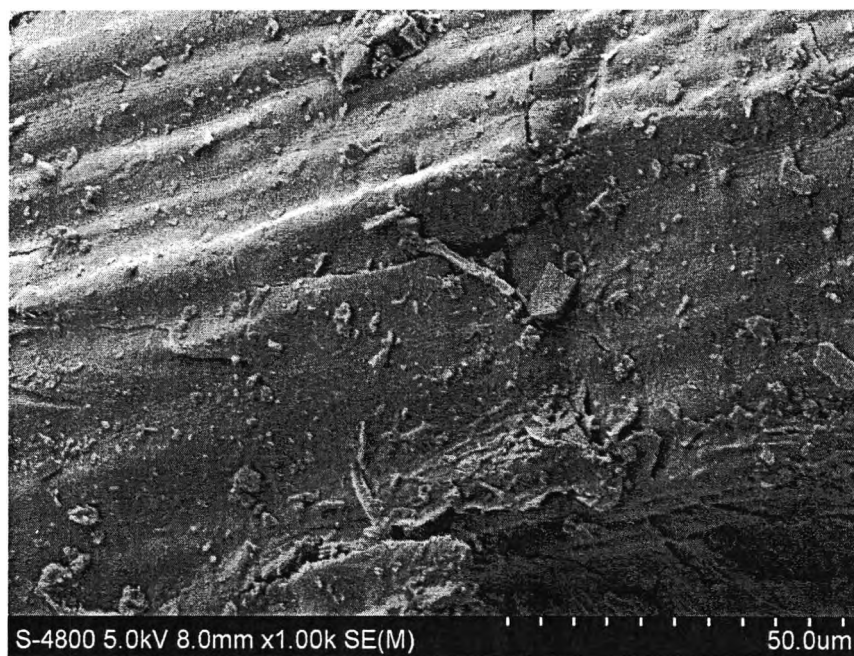
Appendix F SEM images of before and after enzymatic hydrolysis of rice straw

Figure F1 Scanning electron micrographs of the rice straw surface before hydrolysis.

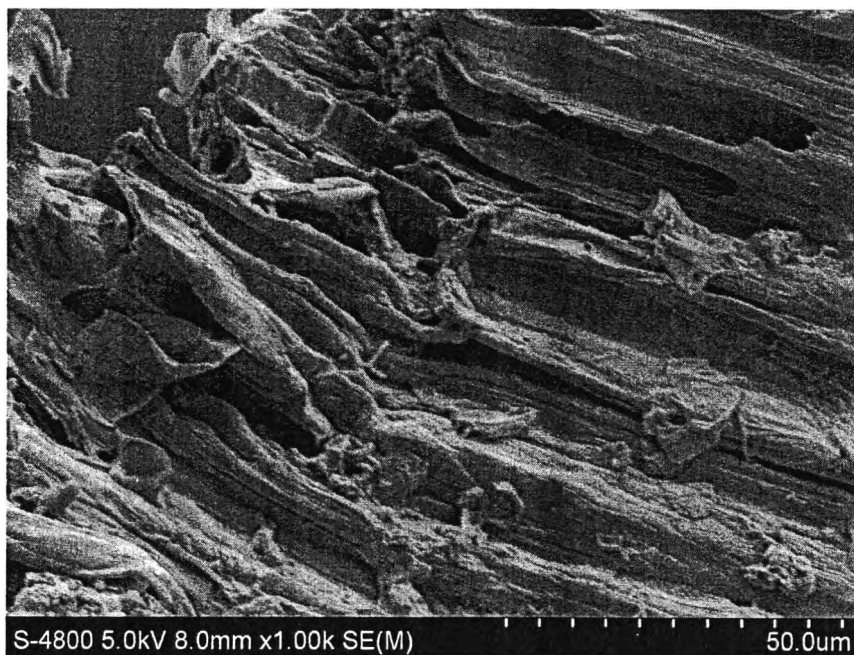


Figure F2 Scanning electron micrographs of the rice straw surface after hydrolysis of 40 – 60 mesh rice straw with strain A 002 at 30 °C.

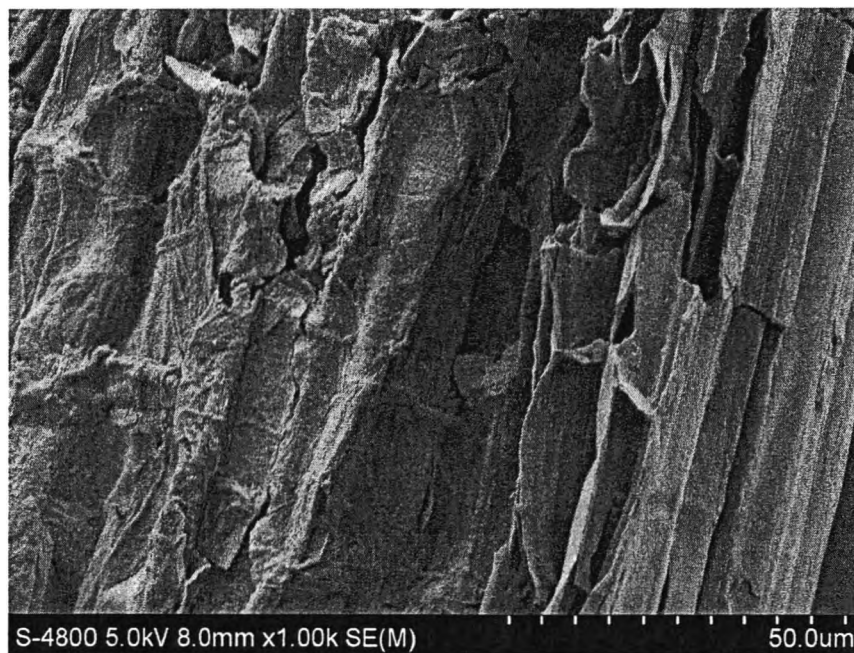


Figure F3 Scanning electron micrographs of the rice straw surface after hydrolysis of 40 - 60 mesh rice straw with strain M 015 at 30 °C.

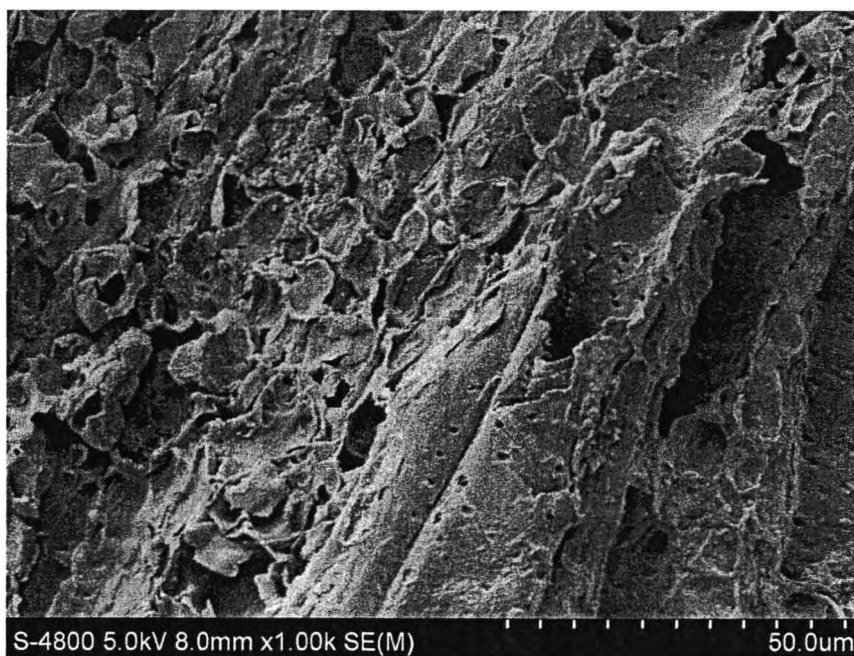


Figure F4 Scanning electron micrographs of the rice straw surface after hydrolysis of 60 – 80 mesh rice straw with strain A 002 at 30 °C.

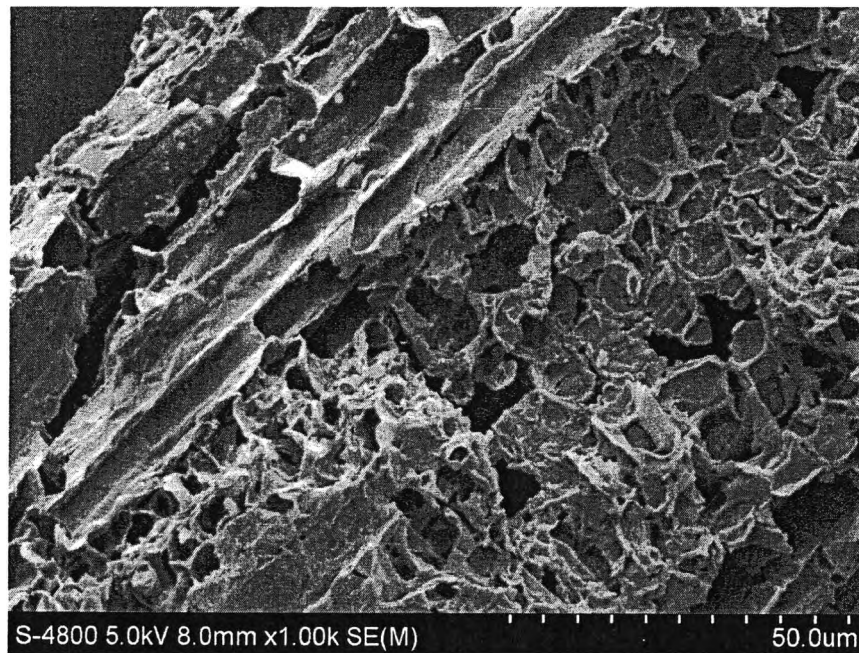


Figure F5 Scanning electron micrographs of the rice straw surface after hydrolysis of 60 - 80 mesh rice straw with strain M 015 at 30 °C.

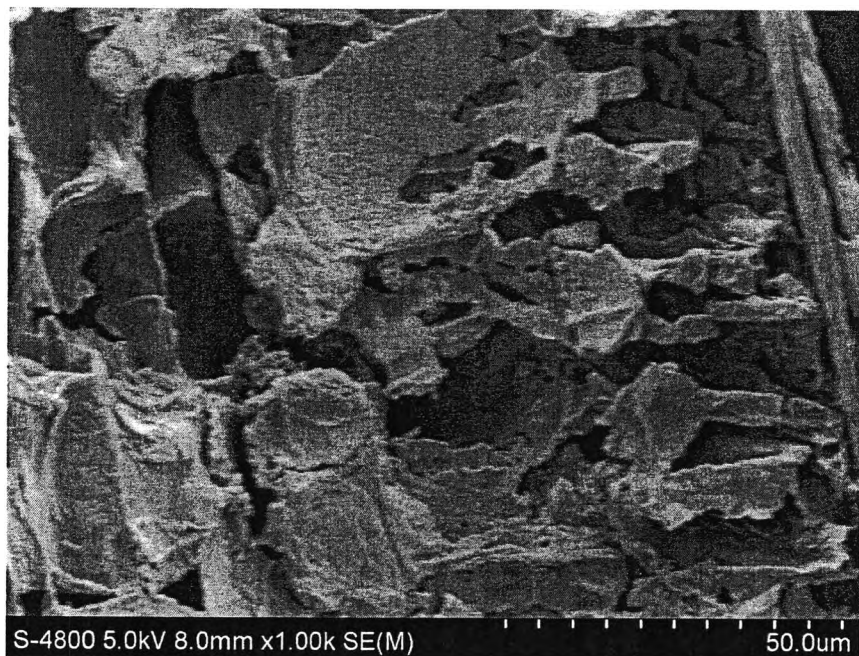


Figure F6 Scanning electron micrographs of the rice straw surface after hydrolysis of < 80 mesh rice straw with strain A 002 at 30 °C.

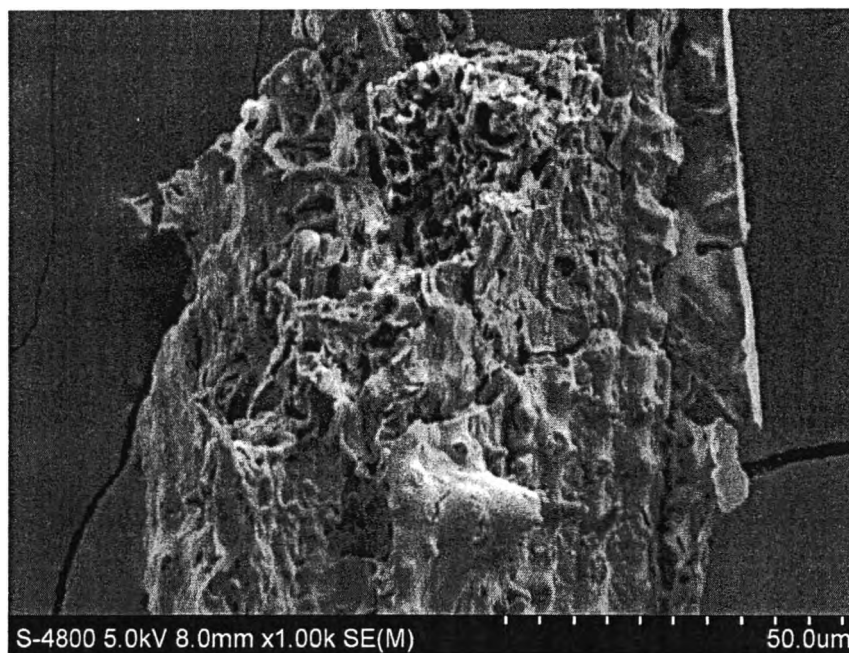


Figure F7 Scanning electron micrographs of the rice straw surface after hydrolysis of < 80 mesh rice straw with strain M 015 at 30 °C.

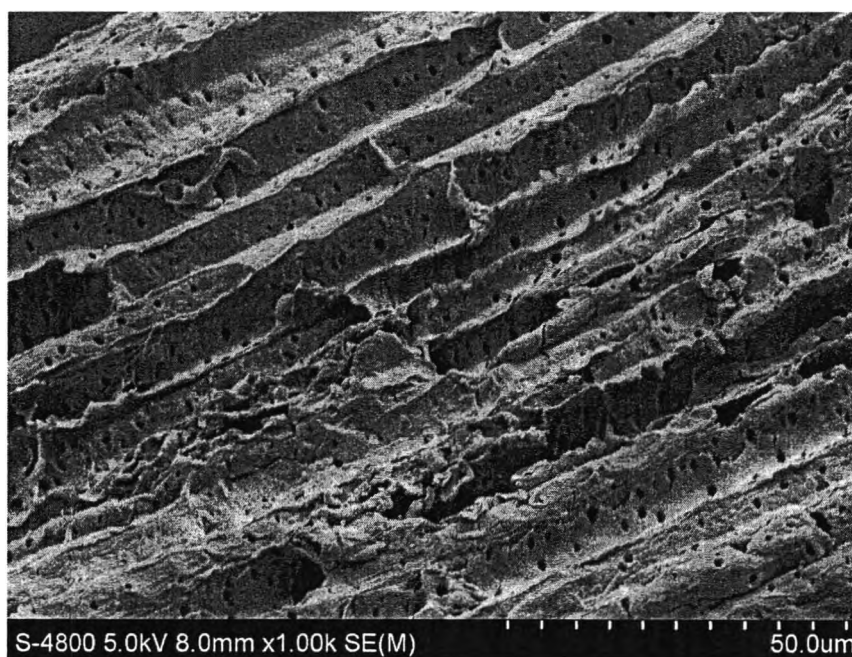


Figure F8 Scanning electron micrographs of the rice straw surface after hydrolysis of 40 - 60 mesh rice straw with strain A 002 at 37 °C.

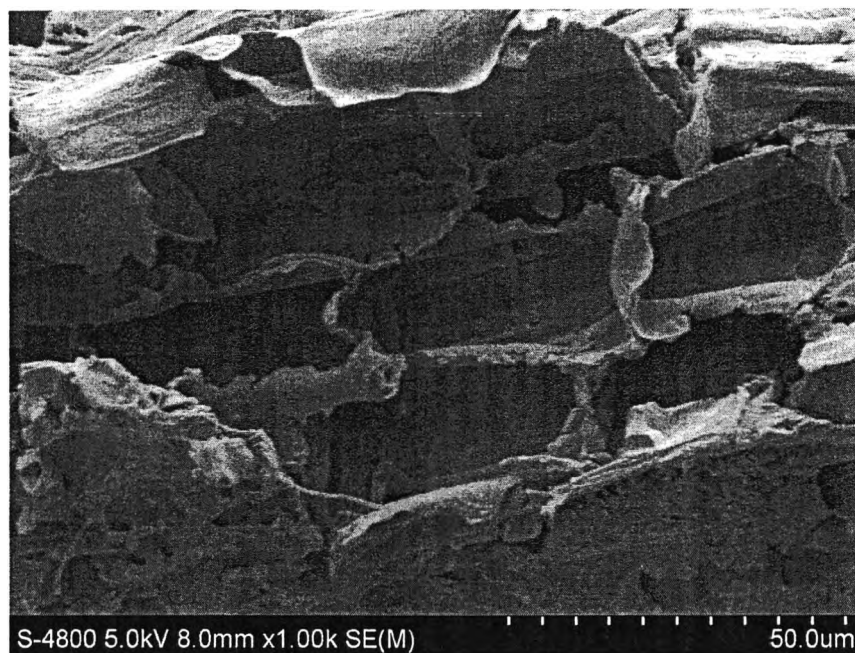


Figure F9 Scanning electron micrographs of the rice straw surface after hydrolysis of 40 – 60 mesh rice straw with strain M 015 at 37 °C.

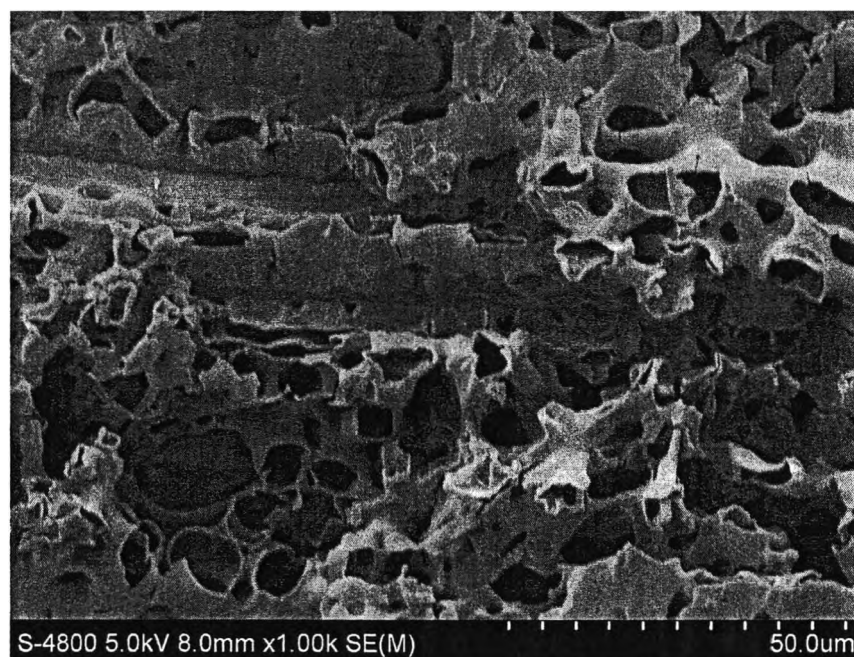


Figure F10 Scanning electron micrographs of the rice straw surface after hydrolysis of 60 – 80 mesh rice straw with strain A 002 at 37 °C.

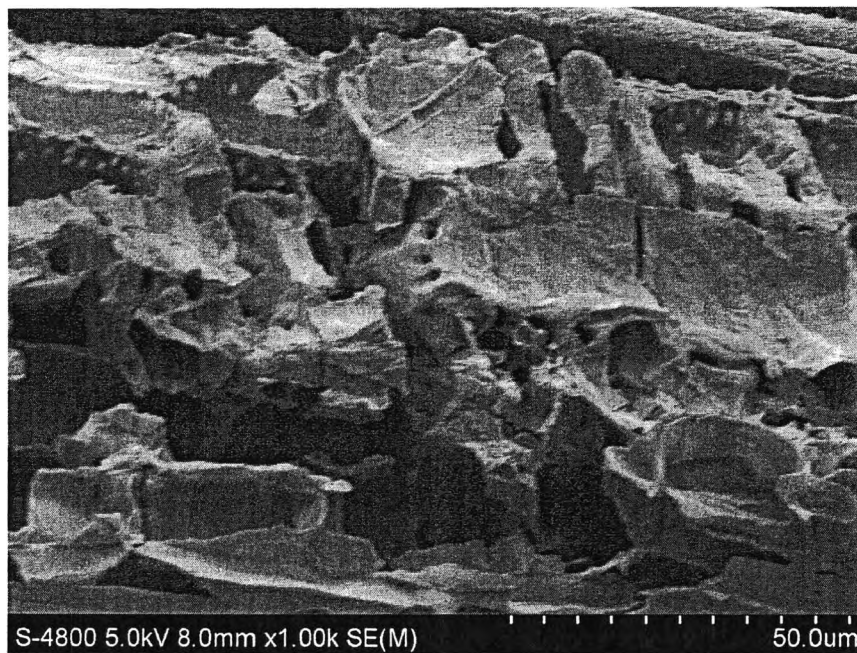


Figure F11 Scanning electron micrographs of the rice straw surface after hydrolysis of 60 - 80 mesh rice straw with strain M 015 at 37 °C.

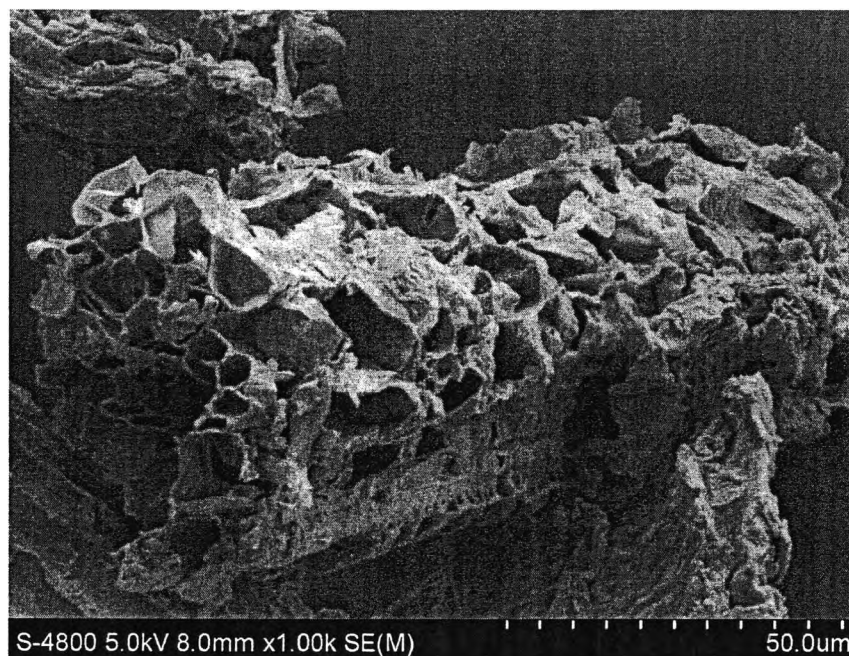


Figure F12 Scanning electron micrographs of the rice straw surface after hydrolysis of < 80 mesh rice straw with strain A 002 at 37 °C.

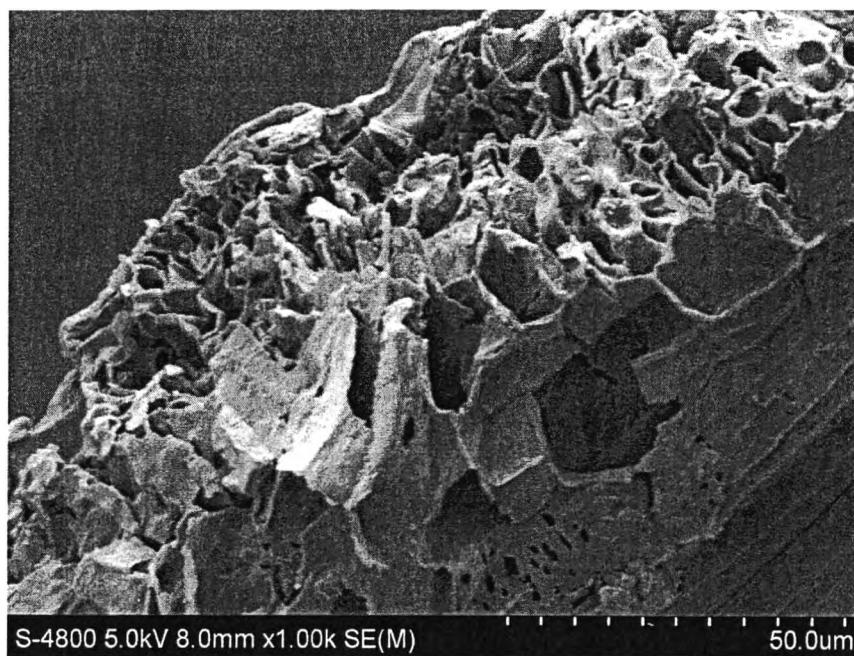


Figure F13 Scanning electron micrographs of the rice straw surface after hydrolysis of < 80 mesh rice straw with strain M 015 at 37 °C.

CURRICULUM VITAE

Name: Mr. Paramet Kerdkaew

Date of Birth: December 29th, 1987

Nationality: Thai

University Education:

2006-2010 Bachelor Degree of Science (Petrochemical Technology, International program) with the first class honor (GPA: 3.64), Faculty of Science, King Mongkut's Institute of Technology Ladkrabang, Bangkok, Thailand.

Work Experience:

2008	Position:	Student Internship
	Company name:	PTT Aromatics Rayong, Thailand

Proceeding:

1. Kerdkaew, P., Chavadej, S., and Rangsunvigit, P. (2012, April 24). Conversion of Rice Straw to Sugars by Microbial Hydrolysis. Proceedings of the 3rd Research Symposium on Petrochemical and Materials Technology and 18th PPC Symposium on Petroleum, Petrochemical, and Polymers, Bangkok, Thailand.

