

รายการอ้างอิง

1. Roujean JC, Chosidow O, Saiag P, and Guillaume JC. Toxic Epidermal Necrolysis. (Lyell syndrome). J. Am Acad Dermatol. 23(1990):1038-58.
2. Micheal S. Kramer, John M. Leventhal, Tom A. Hytchinson, and Alvan R. Feinstein. An Algorithm For The Operational Assessment Of Adverse Drug Reactions. JAMA .242(1979):623-632.
3. Tom A. Hutchinson, John M. Leventhal, and Micheal S. Kramer. An Algorithm For The Operational Assessment Of Adverse Drug Reaction. JAMA . 242(1979):633-638.
4. Adkinson NF. Drug Allergy . JAMA .268(1992):771-3.
5. Bonnetblance JM. Drug hypersensitivity syndrome . Dermatology. 187(1993):84-5.
6. Jonathan AB. Allergic drug reaction "How to minimize the risk ". Postgraduate Medicine .98(1995):159-60,163-166.
7. Schenider JK, Mion LC, and Frengley JD. Adverse drug reactions in an elderly outpatients population . AM J Hosp Pharm. 49(1992):90-6.
8. Faich GA. National Adverse Drug Reactions Reportin. Arch Intern Med . 151(1991):1645-7.
9. Stubb S, Heikkila H, and Kuppinen K. Cutaneous reaction to drugs. A series of inpatients during a 5-year periods. Acta Derm Venereol . 74(1994):289-91.
10. Bharija SC, and Belhaj MS. Fixed drug eruption due to cotrimazole. Dermatol . 30(1989):43-44.
11. Shultleworth D. A Localized, recurrent pustular eruption follow Amoxicillin administration. Clin Exp Dermatol . 14(1989):367-368.
12. Ashara M, Kitamura K, and Ikezawa Z. Lichenoid drug eruption due to Nandrolone Furiipropionate (Demelon). J. Dermatol . 16 (1989):330-334.
13. Bigby M, Stern RS, and Andt KA. Allergic cutaneous reaction to drugs. Primary Care . 16(1989):713-727.

14. Boudghene-Stambouli O, and Merad-Boudia A. Fixed drug eruption induced by Griseofulvin. Dermatologica. 179(1989):92-93.
15. Valsecchi R. Fixed drug eruption due to Paracetamol. Dermatologica . 179(1989):51-52.
16. Puavilai S, and Timpatanapong P. Prospective study of cutaneous drug reactions. J. Med Assoc Thai . 72(1989):167-171.
17. Ackerman Z, and Levy M. Hypersensitivity to drug in AIDS. Postgraduate Medicine . 63(1987):55-6.
18. Kauppinen K, and Stubb S. Fixed drug eruptions : Causative drug and challenge test. Br J Dermatol . 112(1985):575-8.
19. Gomez B, Sastre J, Azofra J, and Sastre A. Fixed drug eruption. Allergologia et Immunopathologia . 13(1985):87-91.
20. Shelley ED, and Shelley WB. Alopecia and the drug eruption of the scalp associated beta-blocker, Nadolol. Cutis .35(1985):148-9.
21. Uterrecht J. Mechanism of hypersensitivity reactions : Proposed involvement of reactive metabolites generated by activated leukocytes (review) . Tren In Pharm Sci .10(1989) : 463-7.
22. Black DM, and Fivenson DP. Case report of antiepileptic drug hypersensitivity reaction : Pseudolymphoma syndrome. Fam Prac Res J . 8(1989):107-11.
23. Patriarca G, Schiavino D, Nucera E, Dirlenzo V, Romano A, Pellegrin S, and Fais G. Serum IgE and atopy in drug sensitive patients. Ann Allergy .62(1989):416-20.
24. Pau AK, Morgan JE, and Terlingo A. Drug allergy documentation by physicians, nurses, and medical students. Am J Hosp Pharm .46(1989):570-3.
25. Blaiss MS, and Deshazo RD. Drug allergy. Pediat Clin North Am .35(1988):1131-47.
26. Silverman AK, Fairley J, and Wong RC. Cutaneous and immunologic reactions to Phenytoin. J Am Acad Dermatol .18(1988):721-41.
27. Kleinknecht D. Acute interstitial nephritis caused by drug hypersensitivity : Current controversy. Annales de Medecine Interne .39(1988):100-2.
28. Deutsche M WC. Hypersensitivity vasculitis induced by Terbutaline sulfate . Ann Allergy . 61(1988):275-6.
29. Berg PA, Daniel PT, Holzschuh JB, and Rattig N. Drug hypersensitivity. Diagnosis and Pathogenesis .113(1987):65-73.

30. Park BK, Coleman JW, and Kitteringham NR. Drug disposition and drug hypersensitivity. Biol Pharm.36(1987):581-90.
31. Bucci E, Matarassp S, Sammartino G, Mignogna MD, and Calabrese E. Drug hypersensitivity : Etiopathogenetic mechanism and clinical manifestations in the oral cavity. Minerva Stomatologica .36(1987): 93-100.
32. Anonymous. Myocarditis related to drug hypersensitivity . Lancet . 2(1985):1165-6.
33. Goh CL. An approach to the evaluation and documentation of adverse drug reaction . Singapore Medical Journal . 30(1989):285-9.
34. Stern R, and Khalsa JH. Cutaneous adverse reaction associated with calcium channel blockers . Arch Int Med . 149 (1989):829-32.
35. Keith MR, Bellanger MC, Cleery RA, and Fuchs JE. Multidisciplinary programs for detection and evaluation of adverse drug reactions. Am J Hosp Pharm . 46(1989):1809-12.
36. Schneiweiss F. Additional information on adverse drug reaction reporting. Am J Hosp Pharm . 46(1989):922.
37. Anderson JA, and Adkinson NF. Allergic reaction to drug and biologic agents JAMA . 258(1987):2891-9.
38. Edwards IR. Adverse drug reaction monitoring : The Practicalities. Medical Toxicology and Adverse Drug Experience . 2(1987):405-10.
39. Edwards IR. Improving adverse drug reaction monitoring . Medical Toxicology And Adverse Drug Experience . 2(1987):398-404.
40. Faich GA, Knapp D, Dreis M, and Turner W. National adverse drug reaction surveillance. JAMA . 257(1987):2068-70.
41. Moore ND, Bioux M, and Loupl E. Adverse drug reaction report. Lancet . 1(1986):555.
42. Griffin JP. Survey of the spontaneous adverse drug reporting schemes in fifteen countries . Br J Med Pharm . 22(1986):83S-100S.
43. Sriwatanakul K, and Pothisiri P. Adverse drug eruption assessment in Thailand. Medical Toxicology . 1(1986):105-9.
44. Sachs RM. and Bortnichak EA. An evaluation of spontaneous adverse drug monitoring systems . Am J Med . 81(1986):49-55.
45. Faich GA. Adverse drug reaction monitoring . N Engl J Med . 314(1986):1589-92.
46. Anonymous. Role of medical journal in adverse drug reactions alert . Lancet . 2(1985):836.

47. Miller RR. Drug surveillance utilizing epidemiologic methods. A report from the Boston collaborative drug surveillance programs.
Am J Hosp Pharm. 30(1973):584-29.
48. Kramer MS, Leventhal JM, Hutchinson TA, and Feinstein AR. An Algorithm for the operational of adverse drug reaction. I Background , description, and instruction for uses . JAMA. 242(1979):623-32.
49. Arndt KA, and Jick H. Rates of cutaneous reaction to drugs . A report from the Boston collaborative drug surveillance programs .
JAMA. 235(1976):918-23.
50. Koukkanen K. Drug eruptions . A Series of 464 cases in department of Dermatology , University of Turku , Finland , During 1966-1970.
Acta Allergologica . 27(1972):407-38.
51. Kaplan AP. Drug induced skin diseases . J Allergy Clin Immunol .
74(1984):573-9.
52. Bernstein JA. Non-immunologic adverse drug reactions.
Postgraduate Medicine. 98(1995):120-2,125-6.
53. Michael EW. Drug allergy . Med Clin North Am .
76. (1992):857-82.
54. Breathnach SM. Mechanism of drug eruptions : Part 1.
Australasian Journal of Dermatology . 36(1995):121-127.
55. Leenutaphong V, and Manuskiatti W. Fenofibrate - induced photosensitivity.
J Am Acad Dermatol. 35 (1996):775-7.
56. Gonzalez E , and Gonzalez S. Drug photosensitivity , Idiopathic photodermatoses and sunscreens. J Am Acad Dermatol .
35(1996):871-885.
57. Bernstein A. Jonathan . The prevalence of Sulfonamide reaction is 10 times greater in HIV-positive patients than in the non-infected populations.
Postgraduate Medicine. 98(1995):159-166.
58. ศูนย์ติดตามอาการอันไม่พึงประสงค์จากการใช้ยา. รายงานอาการอันไม่พึงประสงค์จากการใช้ยา.
ข่าวสารด้านยา กระทรวงสาธารณสุข .(2533):1-5.
59. Simon A. Ronald. Adverse reactions to drug additives. J Allergy Clin Immunol .
74 (1984) : 623-630.
60. Parra FM, Elias MJ Perez, Cuevas M, Ferreira A. Serum sickness-like illness associated with rifampicin. Ann of Allergy . 73(1994):123125.

61. Audicana M, Bernaola G, Urrutia I, Echechipia S, Gastaminza G, Munoz D, Fernandez E, and Fernandez L. Allergic reactions to betalactams : studies in a group of patients allergic to penicillin and evaluation of cross-reactivity with cephalosporin. Allergy. 49(1994):108-113.
62. Greenberger A. Paul. Contrast media reactions. J Allergy Clin Immunol. 74(1984):600-605.
63. Shear H Neil. Diagnosing Cutaneous Adverse Reactions to Drugs. Arch Dermatol. 126(1990):94-97.
64. Anderson A John, Adkinson NF. Allergic reactions to drugs and biologic agents. JAMA. 27(1987):2891-2899.
65. Jick H. Adverse drug reactions : The magnitude of the problem. J Allergy Clin Immunol. 74(1984):555-557.
66. Sheffer L. Albert, and Pennoyer S. Doris. Management of adverse drug reactions. J Allergy Clin Immunol. 74(1984):580-588.
67. Sullivan J. Timothy. Allergic reactions to antimicrobial agents : A review of reaction to drugs not in the beta lactam antibiotic class. J Allergy Clin Immunol. 74(1984):594-599.
68. Stevenson D. Donald. Diagnosis, prevention, and treatment of adverse drug reactions to aspirin and nonsteroidal anti-inflammatory drugs. J Allergy Clin Immunol. 74(1984):617-622.
69. Mathews P. Kenneth. Clinical spectrum of allergic and pseudoallergic drug reactions. J Allergy Clin Immunol. 74(1984):558-566.
70. Adkinson N. Franklin. Risk factors for drug allergy. J Allergy Clin Immunol. 74(1984):567-572.
71. Anderson K. William, and Feingold S. David. Adverse drug interactions clinically important for the Dermatologist. Arch Dermatol. 131(1995):468-473.
72. Sohn D. Dorothy. Penicillin allergy. J Allergy Clin Immunol. 74(1984):589-593.
73. Bonnetblanc MJ. Drug hypersensitivity syndrome. Dermatol. 187(1993):84-85.
74. Adkinson NF. Drug allergy. JAMA. 12(1992):771-773.
75. Bigby M, Stern S. Robert, and Arndt A. Kenneth. Allergic cutaneous reactions to drugs. Primary Care. 16(1989):713-727.

ภาคผนวก

AN ALGORITHMS FOR THE OPERATIONAL ASSESSMENT OF ADVERSE DRUG REACTIONS (2)(3)(48)

AN ALGORITHM FOR THE OPERATIONAL ASSESSMENT OF ADVERSE DRUG REACTIONS(2) ดังรายละเอียดต่อไปนี้

ALGORITHM ประกอบด้วย 6 AXIS คือ

AXIS 1. PREVIOUS GENERAL EXPERIENCE WITH THE DRUG.

จุดประสงค์ของข้อนี้เพื่อดูว่ายาที่ผู้ป่วยได้รับนั้นเคยมีรายงานและเป็นที่ยอมรับแล้วว่าเป็นสาเหตุของการเกิดผื่นแพ้ยาได้

AXIS 2. ALTERNATIVE ETIOLOGIC CANDIDATES.

จุดประสงค์ของข้อนี้คือเพื่อหาสาเหตุของการเกิดผื่นในผู้ป่วยว่าเกิดจากสาเหตุอื่นที่ไม่ใช่การแพ้ยาได้หรือไม่ เช่น เกิดจาก Underlying clinical conditions, diagnostic or therapeutic interventions เป็นต้น

AXIS 3. TIMING OF EVENTS.

จุดประสงค์ของข้อนี้คือการพิจารณาความเหมาะสมและความเป็นไปได้ว่าระยะเวลาตั้งแต่การได้รับยาจนถึงการเกิดผื่นในผู้ป่วยนั้นอยู่ในช่วงเวลาที่เหมาะสมเป็นไปได้หรือไม่

AXIS 4. DRUG LEVELS AND EVIDENCE OF OVERDOSE.

จุดประสงค์ของข้อนี้เพื่อช่วยตัดสินว่า อาการแสดงทางคลินิกของผู้ป่วยนั้นเกิดจาก OVERDOSE หรือไม่

AXIS 5. DECHALLENGE ข้อนี้ยังแบ่งย่อยออกเป็น 3 ส่วนดังนี้

5A. DIFFICULT ASSESSMENTS.

AXIS นี้หมายถึงในกรณีที่ Clinical manifestations that are difficult or impossible to assess because they are either irreversible or transient and episodic และยังไม่รวมถึงกรณีที่เมื่อหยุดยาแล้วผื่นในผู้ป่วยก็ยังไม่ดีขึ้นหรือยังไม่หายหลังจากหยุดยาที่คิดว่าเป็นสาเหตุแล้ว

5B. ABSENCE OF DECHALLENGE.

AXIS นี้หมายถึงในกรณีที่ผื่นหรืออาการแสดงทางคลินิกของผู้ป่วยมีการเปลี่ยนแปลงในทางที่ดีขึ้นแม้ว่ายังไม่ได้หยุดยาที่คิดว่าเป็นสาเหตุซึ่งในกรณีนี้ผู้ป่วยอาจเกิด TOLERANCE ต่อยาหรือได้รับการรักษาอื่น ๆ ที่สามารถช่วยลด SEVERITY OF CLINICAL MANIFESTATION ได้

5C. IMPROVEMENT AFTER DECHALLENGE.

AXIS นี้หมายถึงในกรณีที่อาการแสดงทางคลินิกของผู้ป่วยดีขึ้นหลังจากที่ได้หยุดยาที่คิดว่าเป็นสาเหตุแล้วซึ่งอาจจะเกิดจาก COINCIDENTAL IMPROVEMENT IN A GOOD ALTERNATIVE ETIOLOGIC CANDIDATE.

AXIS 6. RECHALLENGE.

ข้อนี้เป็น FINAL AXIS โดยการให้ผู้ป่วยได้รับยาที่คิดว่าเป็นสาเหตุเข้าไปอีกครั้งหนึ่งแล้วดูว่าเกิดผื่นขึ้นอีกครั้งหรือไม่ ซึ่งหากเกิดผื่นขึ้นใหม่ต้องพิจารณาด้วยว่ามีสาเหตุอื่น ๆ ที่เป็นไปได้ร่วมอยู่หรือไม่ เช่น NEW CLINICAL CONDITIONS OR RECENT INTERVENTIONS เป็นต้น

โดยในแต่ละ AXIS จะให้คะแนน +1, 0, -1 (ยกเว้น AXIS 2, AXIS 3 ที่จะมีคะแนน +2, +1, 0, -1, -2) โดยขั้นตอนการให้คะแนนในแต่ละ AXIS ดังแสดงในแผนภูมิต่อไปนี้

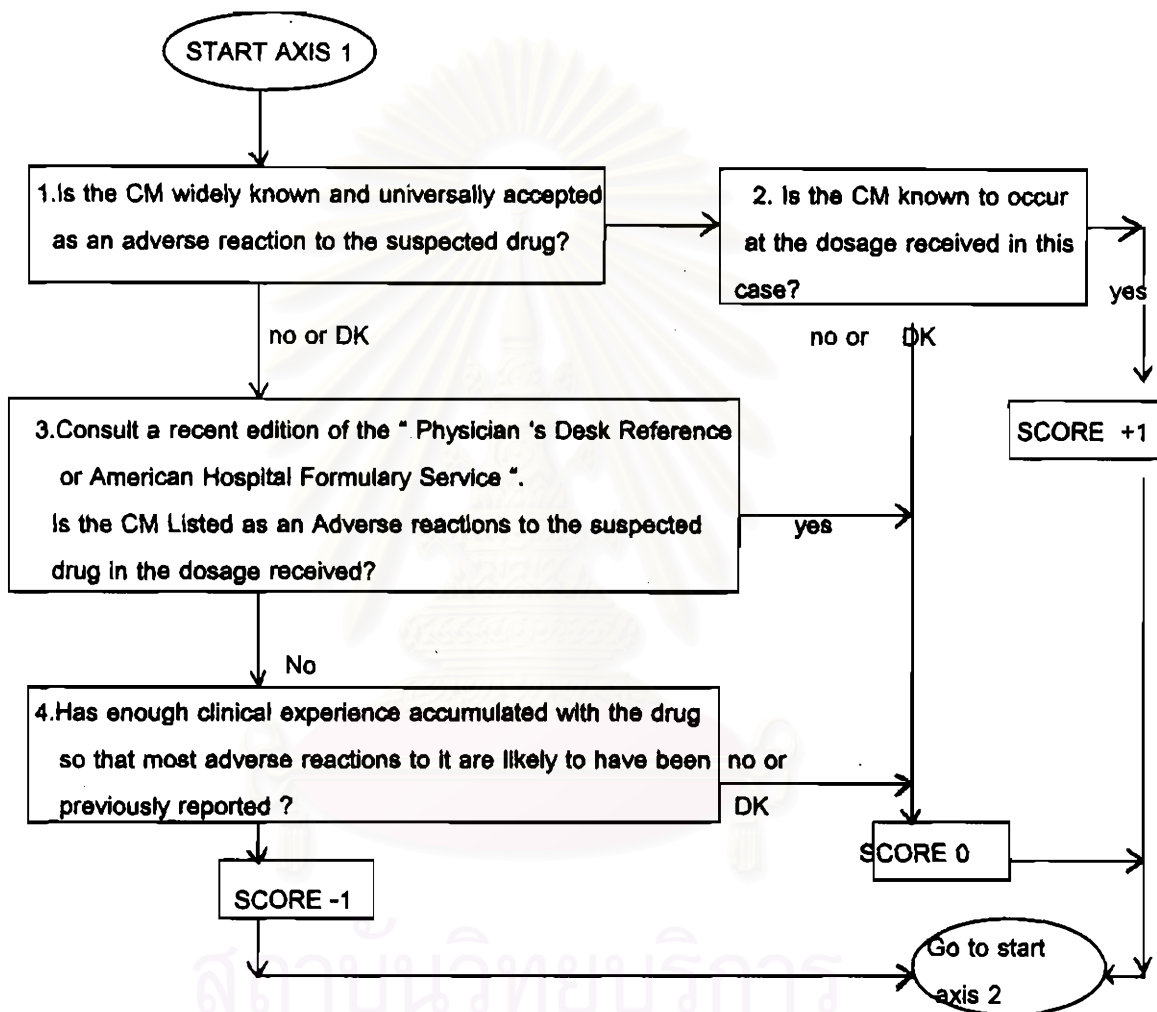

Consult "MARTINDALE The Extra Pharmacopoeia twenty-nine edition" in this project.

DK = DO NOT KNOW , CM = CLINICAL MANIFESTATION

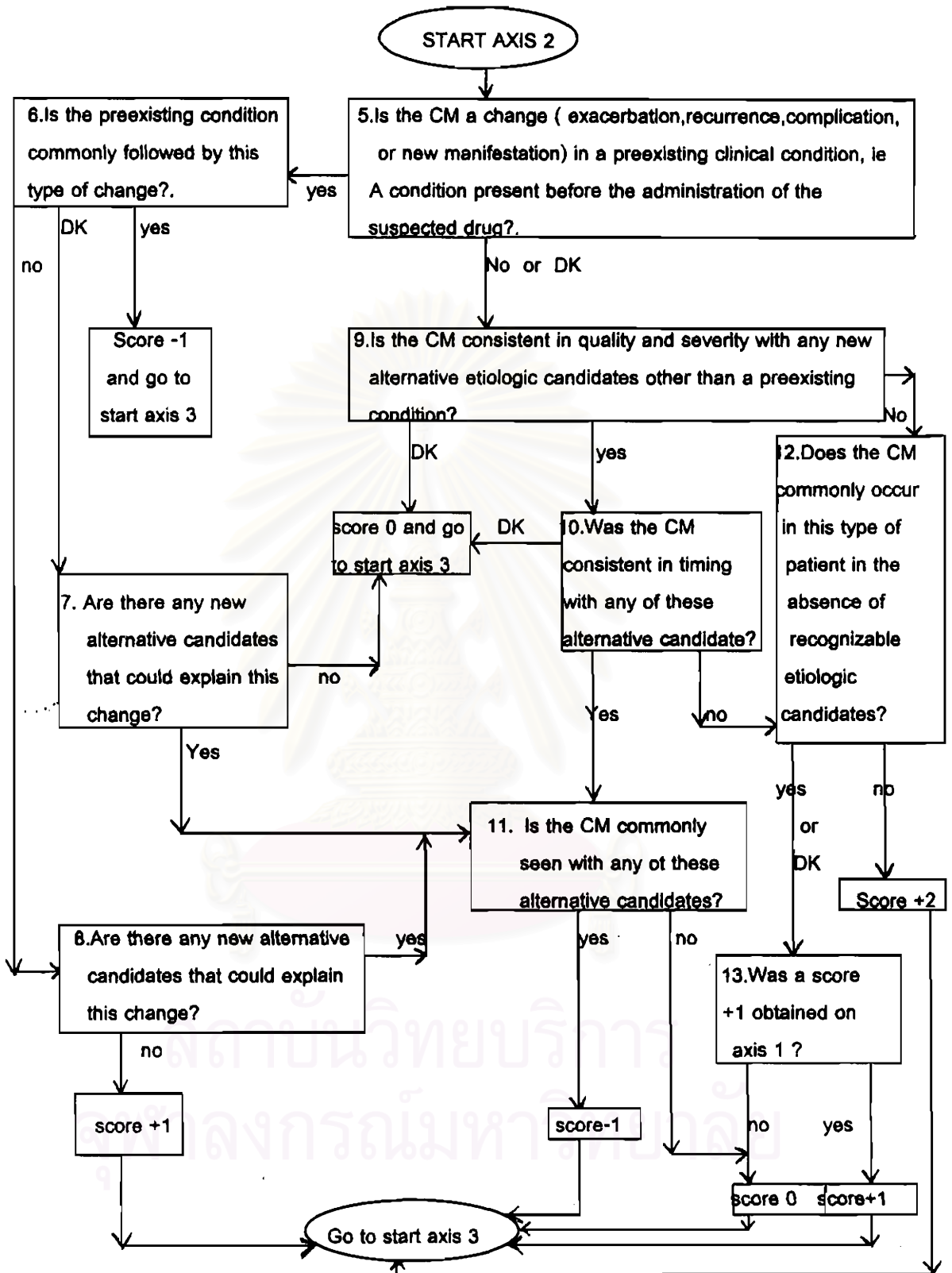

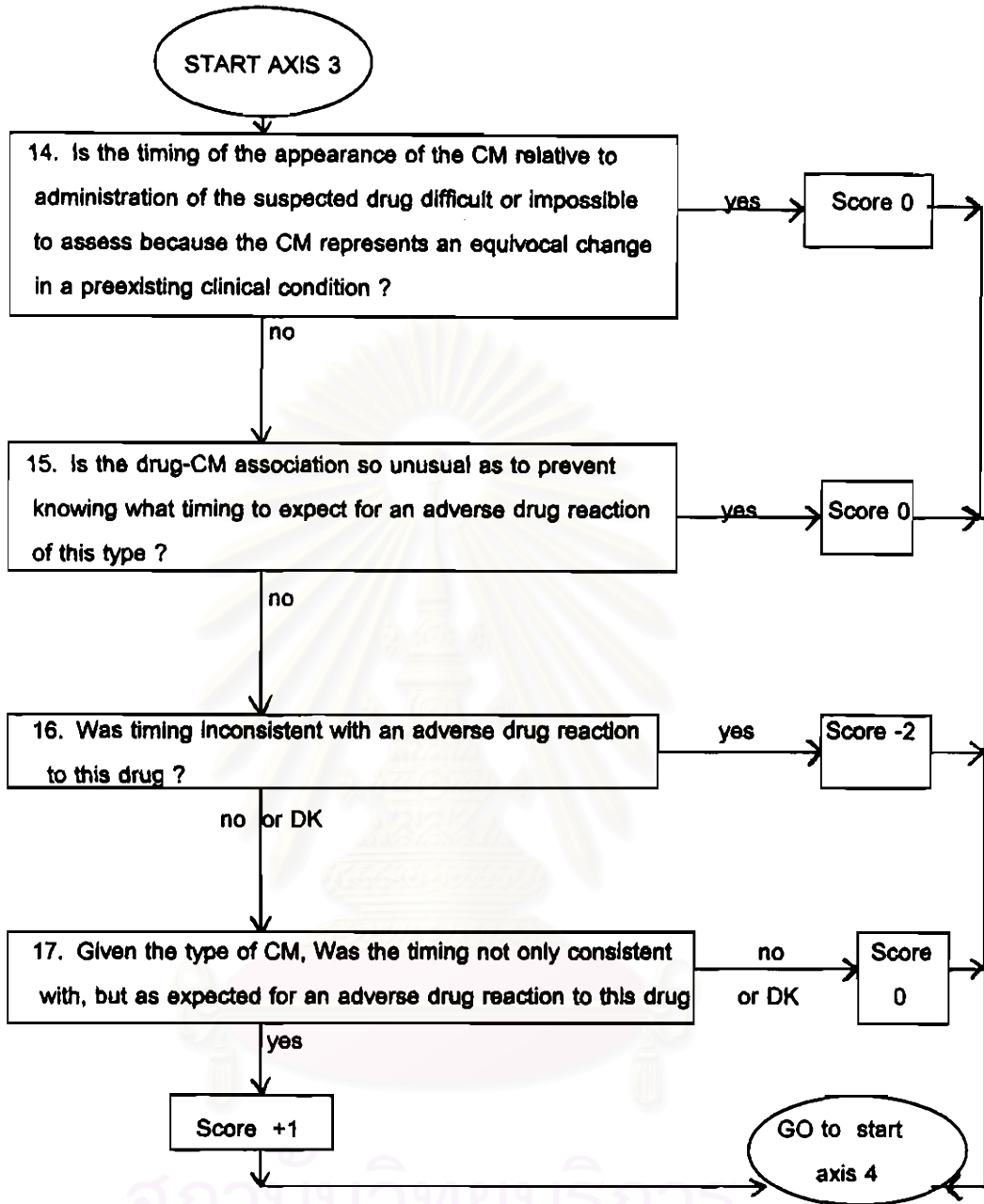

สถาบันวิทยบริการ
จุฬาลงกรณ์มหาวิทยาลัย

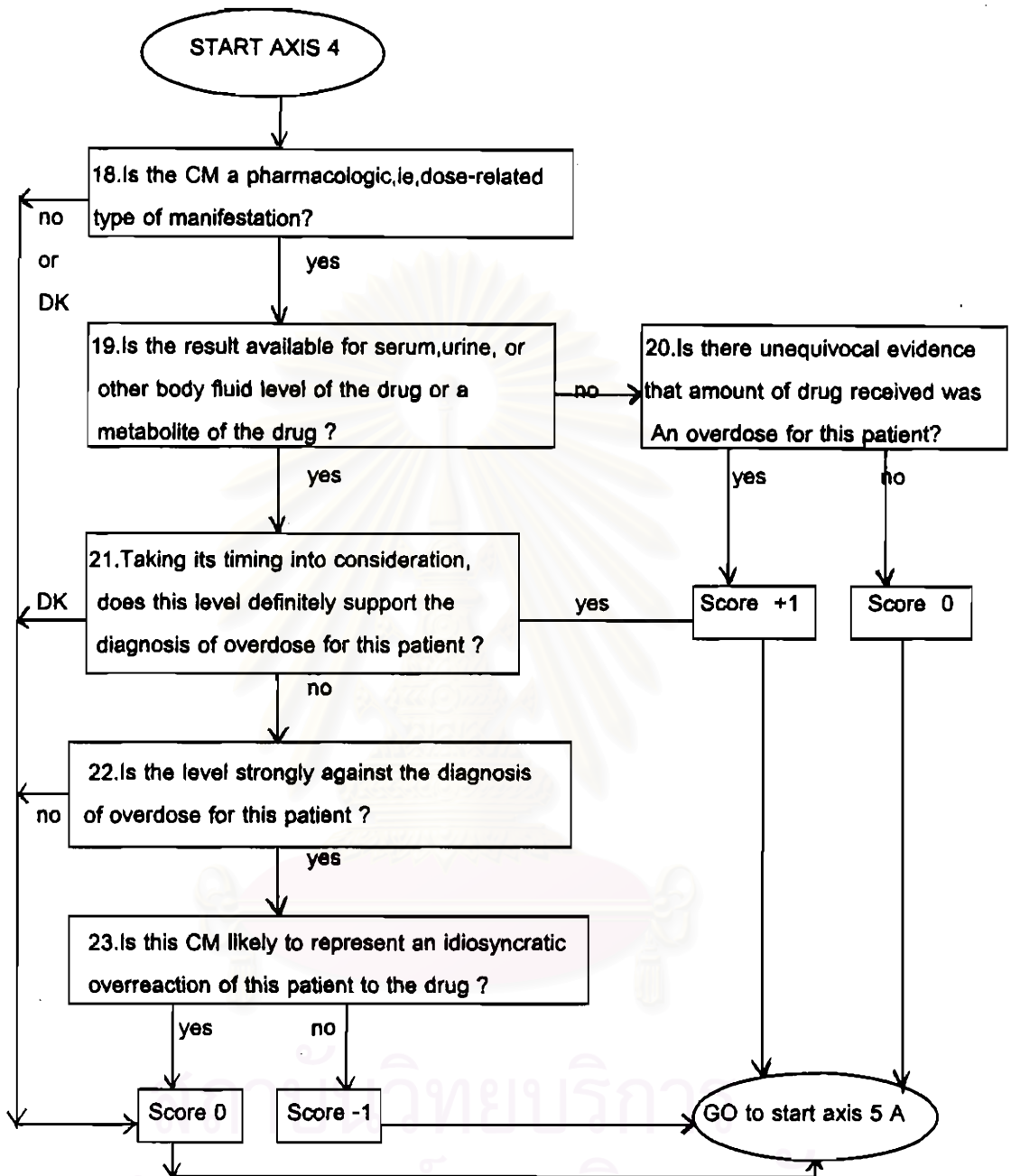

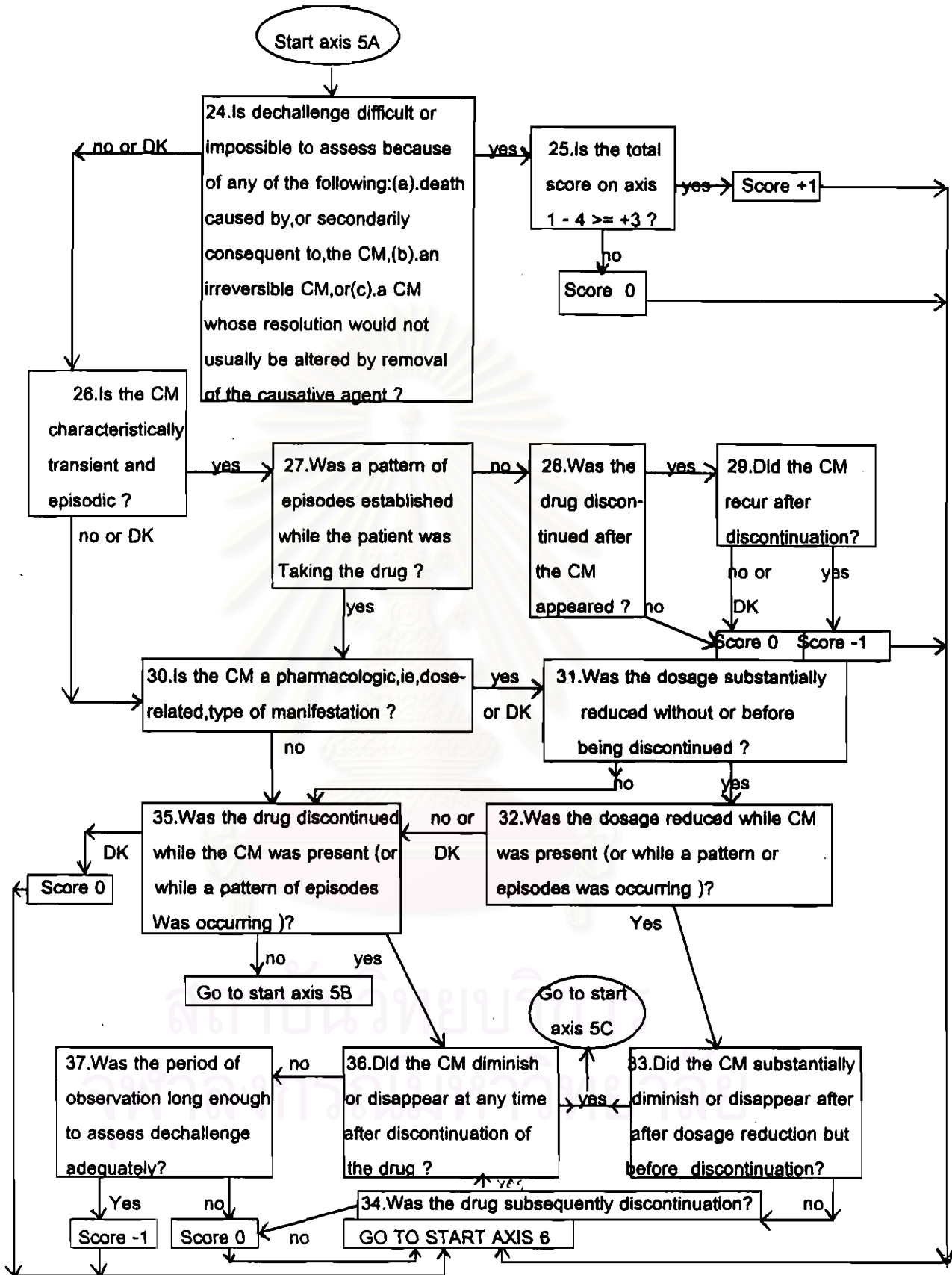

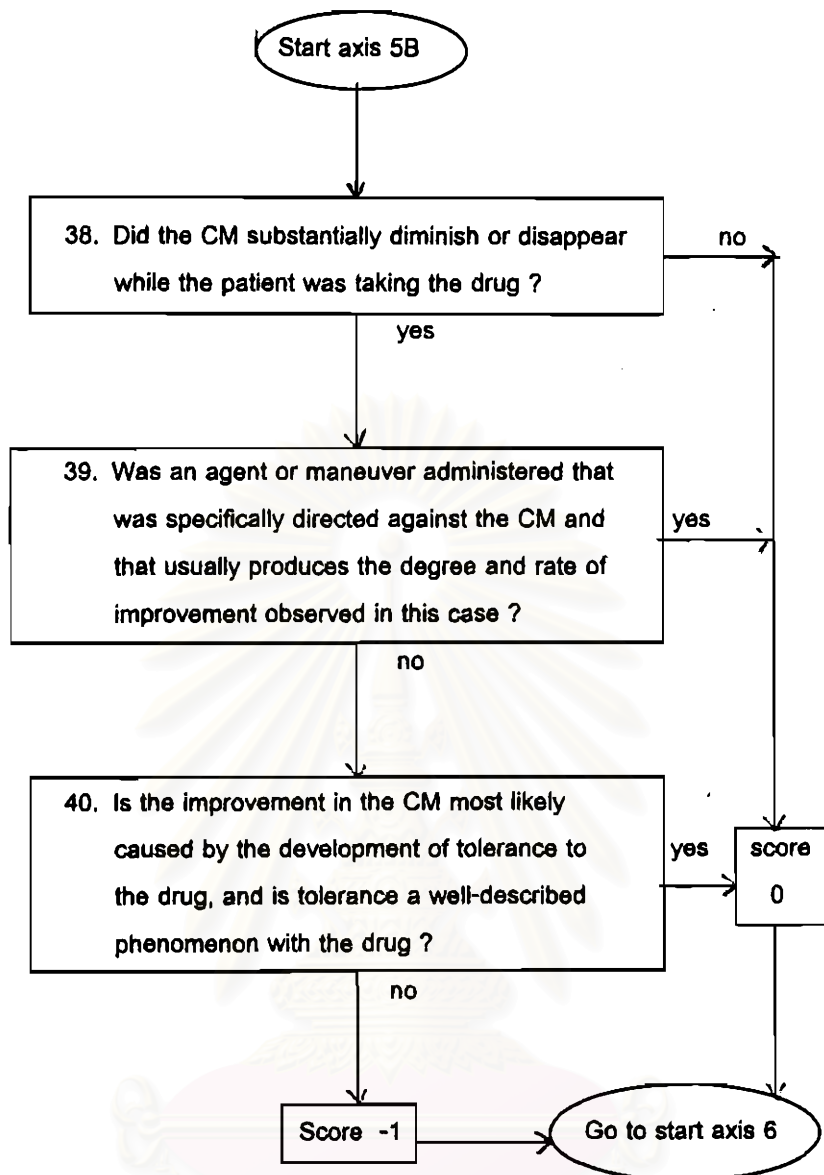

สถาบันวิทยบริการ
จุฬาลงกรณ์มหาวิทยาลัย

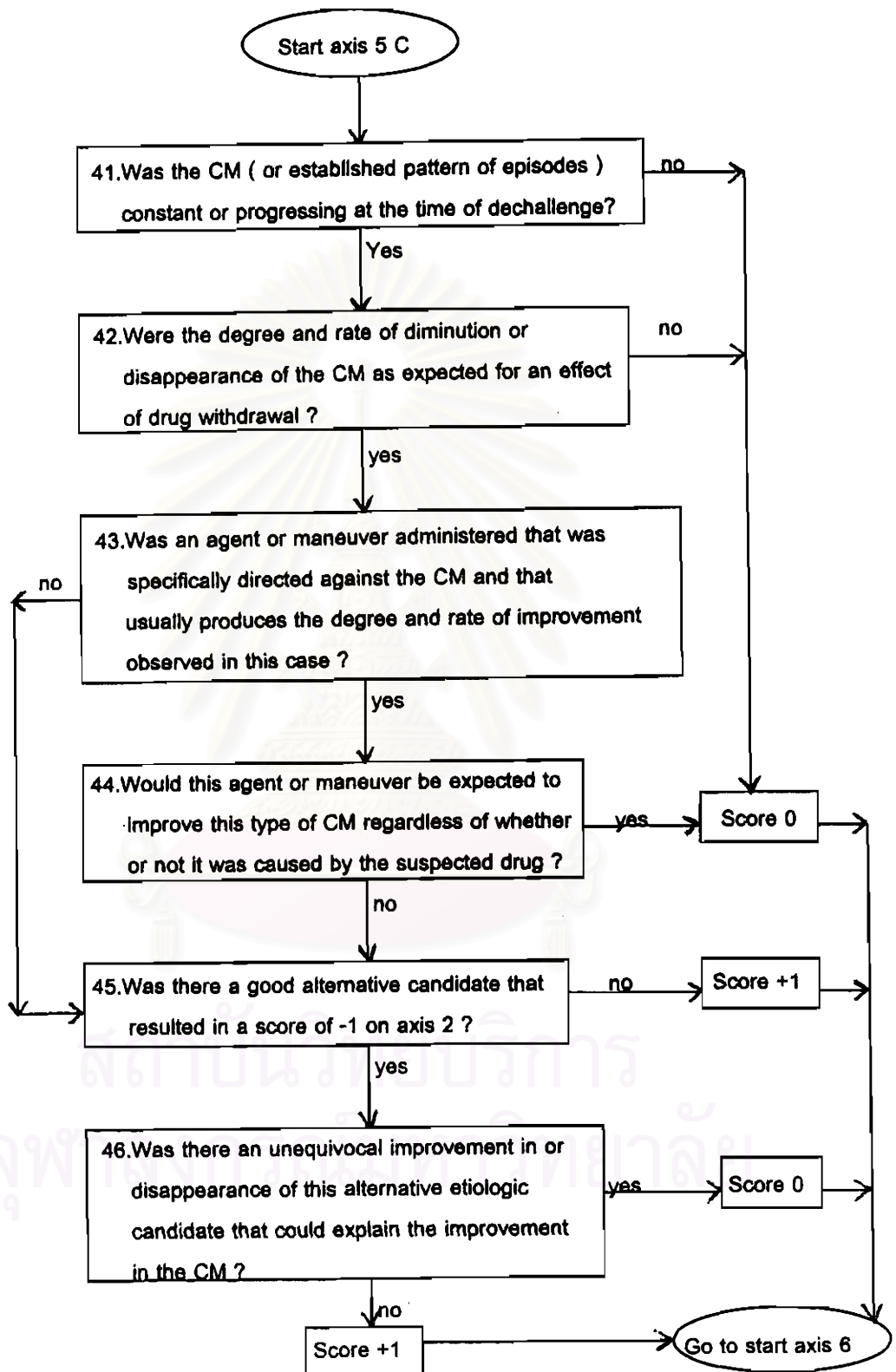

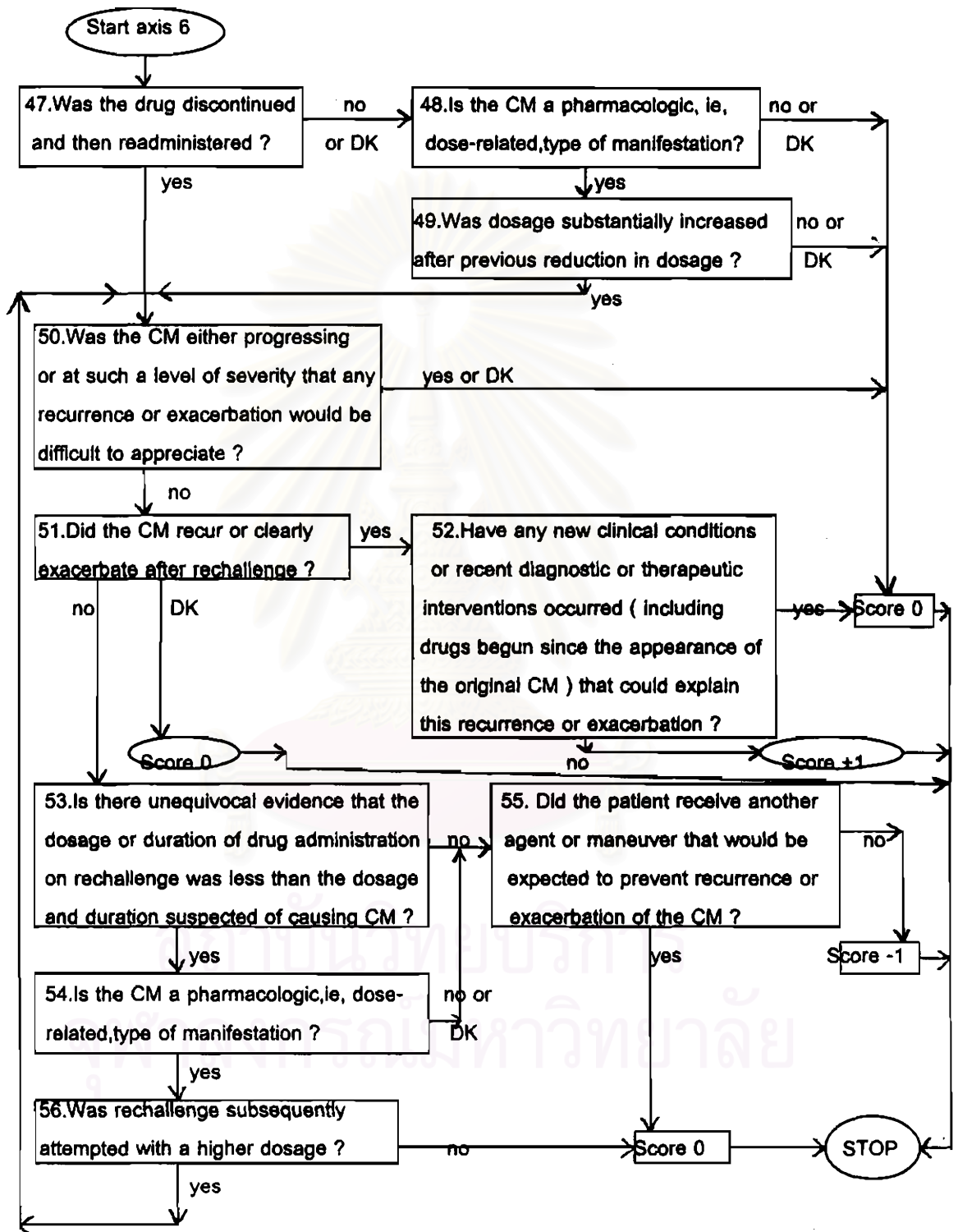

OUTLINE OF SCORING STRATEGY

| | +1 | 0 | -1 |
|--------|---|---|--|
| Axis 1 | CM well accepted as ADR to suspected drug | CM is not well known or drug is new | CM previously unreported as ADR to well-known drug |
| Axis 2 | (a).No good alternative candidate(score +2); or (b).Otherwise unexplained exacerbation or recurrence of underlying illness (score +1) | Candidate(s) exist, but no good ones | Good alternative candidate |
| Axis 3 | Timing as expected for ADR for this drug-CM pair | Timing equivocal or nonassessable | Timing inconsistent for ADR for this drug-CM pair (score -2) |
| Axis 4 | Drug level or other data provide unequivocal evidence of overdose | Unobtained,unknown, or equivocal level or other evidence of overdose | Drug level strongly against overdose |
| Axis 5 | (a).CM improves suitably after dechallenge ; or (b).Nature of CM prevent assessment of dechallenge for otherwise likely ADR | (a).CM improved,but degree or rate are unexpected ; or (b).CM is treated by auxillary maneuver | (a).CM improves without dechallenge ; or (b).Potentially reversible CM fails to improve after dechallenge |
| Axis 6 | CM unequivocally recurs or exacerbates on rechallenge | (a).No rechallenge attempted ; or (b).Response of CM obscured by auxillary maneuver | CM fails to recur or exacerbate on rechallenge |

CM = indicates clinical manifestation

ADR = adverse drug reaction

| | | | | | | | |
|-------|----------------------|------------------------|------------------------|------------------------|------------------------|------------------------|------------------------|
| AXIS | 1 | 2 | 3 | 4 | 5 | 6 | TOTAL |
| SCORE | <input type="text"/> | + <input type="text"/> | + <input type="text"/> | + <input type="text"/> | + <input type="text"/> | + <input type="text"/> | = <input type="text"/> |

SCORING TRANSFORMATION

NUMERICAL SCORE

ORDINAL CATEGORY

+7,+6

DEFINITE

+5,+4

PROBABLE

+3,+2,+1,0

POSSIBLE

< 0

UNLIKELY

ซึ่งจากการใช้ ALGORITHM นั้นจะสามารถช่วยสรุปยาที่เป็นสาเหตุของการแพ้ยาได้ดังที่ได้บรรยายไว้ข้างต้นแล้ว ส่วนในกรณีที่ผู้ป่วยได้ยาหลายชนิด (MULTIPLE DRUGS) ก็อาศัยการให้คะแนนยาแต่ละชนิดที่ผู้ป่วยได้รับตาม ALGORITHM ยาชนิดใดได้คะแนนมากที่สุดก็น่าจะเป็นยาที่เป็นสาเหตุการแพ้มากที่สุดในผู้ป่วยแต่ละคน โดยโครงการวิจัยนี้ก็จะใช้ ALGORITHM ในการตัดสินใจว่าผู้ป่วยแพ้ยาหรือไม่ และ ยาใดน่าจะเป็นสาเหตุมากที่สุด

สถาบันวิทยบริการ
จุฬาลงกรณ์มหาวิทยาลัย

ขั้นตอนการตอบคำถามใน Algorithm

1.Previous General Experience With the Drug

1.Is the CM widely known and universally accepted as an ADR to the suspected drug ?

- yes go to question 2
- no or DK go to question 3

2.Is the CM known to occur at the dosage received in this case ?

- yes score +1 in Axis 1 box and go to question 5
- no or DK score 0 in Axis 1 box and go to question 5

3.Consult a recent edition of the Physicians'Desk Reference or American Hospital Formulary Service (Consult! " Martindale The Extrapharmacopoeia twenty-nine edition " in this project). Is the CM listed as an ADR to the suspected drug in the dosage received ?

- yes score 0 in Axis 1 box and go to question 5
- no go to question 4

4.Has enough clinical experience accumulated with the drug so that most ADRs to it are very likely to have been previously reported ?

- yes score -1 in Axis 1 box and go to question 5
- no or DK score 0 in Axis 1 box and go to question 5

2.Alternative Etiologic Candidates

5.Is the CM a change (exacerbation,recurrence,complication,or new manifestation)in a preexistence clinical condition,ie,a condition present before the administration of the suspected drug ?

- yes go to question 6
- no or DK go to question 9

6.Is the preexistence condition commonly followed by this type of change ?

- yes score -1 in Axis 2 box and go to question 14
- DK go to question 7
- no go to question 8

7.Are there any new alternative candidates (illnesses developing after the suspected drug was begun or recent diagnostic or therapeutic interventions apart from the suspected drug or other drugs)that could explain this change ?

- yes go to question 11
- no score 0 in Axis 2 box and go to question 14

8.Are there any new alternative candidates (illnesses developing after the suspected drug was begun or recent diagnostic or therapeutic interventions apart from the suspected drug or other drugs)that could explain this change ?

- yes go to question 11

- no score +1 in Axis 2 box and go to question 14
9. Is the CM consistent in quality and severity with any new alternative etiologic candidates other than a preexistence condition, ie, illnesses developing after the suspected drug was begun or recent diagnostic or therapeutic interventions apart from the suspected drug or other drugs?
- yes go to question 10
 - DK score 0 in Axis 2 box and go to question 14
 - no go to question 12
10. Was the CM consistent in timing with any of these alternative candidates ?
- yes go to question 11
 - DK score 0 in Axis 2 box and go to question 14
 - no go to question 12
11. Is the CM commonly seen with any of these alternative candidates ?
- yes score -1 in Axis 2 box and go to question 14
 - no score 0 in Axis 2 box and go to question 14
12. Does the CM commonly occur in this type of patient in the absence of recognizable etiologic candidates ? (Examples of such phenomena include headache, fatigue, and anxiety).
- yes or DK go to question 13
 - no score +2 in Axis 2 box and go to question 14
13. Was a score of +1 obtained on Axis 1 ?
- yes score +1 in Axis 2 box and go to question 14
 - no score 0 in Axis 2 box and go to question 14

3. Timing of Events

14. Is the timing of the appearance of the CM relative to administration of the suspected drug difficult or impossible to assess because the CM represents an equivocal change in the preexisting clinical condition ?
- yes score 0 in Axis 3 box and go to question 18
 - no go to question 18
15. Is the drug-CM association so unusual as to prevent knowing what timing to expect for an ADR of this type ?
- yes score 0 in Axis 3 box and go to question 18
 - no go to question 16
16. Was the timing inconsistent with an ADR to this drug ?
- yes score -2 in Axis 3 box and go to question 18
 - no or DK go to question 17

17. Given the type of CM, was the timing not only consistent with, but as expected for ADR to this drug ?

- yes score +1 in Axis 3 box and go to question 18
- no or DK score 0 in Axis 3 box and go to question 18

4. Drug Levels and Evidence of Overdose

18. Is the CM a pharmacologic, ie, dose-related, type of manifestation ?

- yes go to question 19
- no or DK score 0 in Axis 4 box and go to question 24

19. Is the result available for serum, urine, or other body fluid level of the drug or a metabolite of the drug ?

- yes go to question 19
- no go to question 20

20. Is there unequivocal evidence that the amount of drug received was an overdose for this patient, eg, a blood glucose level of 30 mg/dl in a patient receiving insulin or discovery of an empty pill bottle of a newly filled prescription for the suspected drug ?

- yes score +1 in Axis 4 box and go to question 24
- no score 0 in Axis 4 box and go to question 24

21. Taking its timing into consideration, does this level definitely support the diagnosis of an overdose for this patient ?

- yes score +1 in Axis 4 box and go to question 24
- no go to question 22
- DK score 0 in Axis 4 box and go to question 24

22. Is the level strongly against the diagnosis of overdose for this patient ?

- yes go to question 23
- no score 0 in Axis 4 box and go to question 24

23. Is this CM likely to represent an idiosyncratic overreaction of this patient to the drug ?

- yes score 0 in Axis 4 box and go to question 24
- no score -1 in Axis 4 box and go to question 24

5. Dechallenge

24. Is dechallenge difficult or impossible to assess because of any of the following ?

- a. Death caused by, or secondarily consequent to, the CM.
- b. An irreversible CM, eg, optic atrophy, aplastic anemia, loss of a limb.

c. A CM whose resolution would not usually be altered by removal of the causative agent, eg, stroke, myocardial infarction (since, in these examples, the resolution of the organ damage would be expected to be independent of drug withdrawal.)

- yes go to question 25
- no go to question 26

25. Is the total score on Axis 1 through 4 $\geq +3$?

- yes score +1 in Axis 5 box and go to question 47
- no score 0 in Axis 5 box and go to question 47

26. Is the CM characteristically transient and episodic, eg, seizures, syncope, classic angina pectoris ? "Characteristically transient and episodic" mean that the phenomenon, by its very nature, almost always resolves quickly and spontaneously. CMs that eventually show themselves as self-limited or that gradually subside on their own (eg, dyspnea, gastrointestinal bleeding, ataxia) would thus not qualify as characteristically transient and episodic and should receive a "no" response.

- yes go to question 27
- no or DK go to question 30

27. Was a pattern of episodes established while the patient was taking the drug ?

- yes go to question 30
- no score 0 in Axis 5 box and go to question 47

28. Was the drug discontinued after the CM appeared ?

- yes go to question 29
- no score 0 in Axis 5 box and go to question 47

29. Did the CM recur after discontinuation ?

- yes score -1 in Axis 5 box and go to question 47
- no or DK score 0 in Axis 5 box and go to question 47

30. Is the CM a pharmacologic, ie, dose-related, type of manifestation ?

- yes or DK go to question 31
- no go to question 35

31. Was the dosage substantially reduced without or before being discontinued ?

- yes go to question 32
- no go to question 35

32. Was the dosage reduced while the CM was present (or while a pattern of episodes was occurring) ?

- yes go to question 33
- no or DK go to question 35

33. Did the CM substantially diminish or disappear after dosage reduction but before complete discontinuation ?

- yes go to question 41
- no go to question 34

34. Was the drug subsequently discontinued ?

- yes go to question 36
- no score 0 in Axis 5 box and go to question 47

35. Was the drug discontinued while the CM was present (or while a pattern of episodes was occurring)?

- yes go to question 36
- DK score 0 in Axis 5 box and go to question 47
- no go to question 38

36. Did the CM diminish or disappear at any time after discontinuation of the drug use ?

- yes go to question 41
- no go to question 37

37. Was the period of observation long enough to be sure that the CM would not subsequently diminish or disappear in a time compatible with an effect of drug withdrawal ?

- yes score -1 in Axis 5 box and go to question 47
- no score 0 in Axis 5 box and go to question 47

38. Did the CM substantially diminish or disappear while the patient was taking the drug?

- yes go to question 39
- no score 0 in Axis 5 box and go to question 47

39. Was an agent or maneuver administered that was specifically directed against the CM and that usually produces the degree and rate of improvement observed in this case ? (A nonspecific therapeutic measure would not qualify for "YES" response to this question. Thus, the administration of intravenous fluids would result in a "NO" response if the CM were coma caused by a drug overdose but a "YES" response if the CM were dehydration.)

- yes score 0 in Axis 5 box and go to question 47
- no go to question 40

40. Is the improvement in the CM most likely caused by the development of tolerance to the drug, and is tolerance a well-described phenomenon with the drug ?

- yes score 0 in Axis 5 box and go to question 47
- no score -1 in Axis 5 box and go to question 47

41. Was the CM (or the established pattern of episodes) constant or progressing at the time of dechallenge?

- yes go to question 42
- no score 0 in Axis 5 box and go to question 47

42. Were the degree and rate of diminution or disappearance of the CM as expected for an effect of drug withdrawal?

- yes go to question 43
- no score 0 in Axis 5 box and go to question 47

43. Was an agent or maneuver administered that was specifically directed against the CM and that usually produces the degree and rate of improvement observed in this case? (A nonspecific therapeutic measure would not qualify for a "Yes" response to this question. Thus, the administration of intravenous fluid would result in a "No" response if the CM were coma caused by a drug overdose but a "Yes" response if the CM were dehydration.)

- yes go to question 44
- no go to question 45

44. Would this agent or maneuver be expected to improve this type of CM regardless of whether or not it was caused by the suspected drug? (The administration of a narcotic antagonist to a patient with a CM of coma caused by morphine overdose would result in a "No" response, because the narcotic antagonist will only improve coma if it is caused by a narcotic.)

- yes score 0 in Axis 5 box and go to question 47
- no go to question 45

45. Was there a good alternative etiologic candidate that resulted in a score of -1 on Axis 2?

- yes go to question 46
- no score +1 in Axis 5 box and go to question 47

46. Was there an unequivocal improvement in or disappearance of this alternative etiologic candidate that could explain the improvement in the CM?

- yes score 0 in Axis 5 box and go to question 47
- no score +1 in Axis 5 box and go to question 47

6. Rechallenge

47. Was the drug discontinued and then readministered?

- yes go to question 50
- no go to question 48

48. Is the CM a pharmacologic, ie, dose-related, type of manifestation?

- yes go to question 49
- no score 0 in Axis 6 box and go to question 57

49. Was the dosage substantially increased after previous reduction in dosage?

- yes go to question 50
- no or DK score 0 in Axis 6 box and go to question 57

50. Was the CM either progressing or at such a level of severity that any recurrence or exacerbation would be difficult to appreciate?

- yes score 0 in Axis 6 box and go to question 57
- no go to question 51

51. Did the CM recur or clearly exacerbate after rechallenge?

- yes go to question 52
- no go to question 53
- DK score 0 in Axis 6 box and go to question 57

52. Have any new clinical conditions or recent diagnostic or therapeutic interventions occurred (including drugs begun since the appearance of the original CM) that could explain this recurrence or exacerbation?

- yes score 0 in Axis 6 box and go to question 57
- no score +1 in Axis 6 box and go to question 57

53. Is there unequivocal evidence that the dosage or duration of drug administration on rechallenge was less than the dosage and duration suspected of causing the original CM?

- yes go to question 54
- no go to question 55

54. Is the original CM a pharmacologic, ie, dose-related, type of manifestation?

- yes go to question 56
- no go to question 55

55. Did the patient receive another agent or maneuver that would be expected to prevent recurrence or exacerbation of the CM ?

- yes score 0 in Axis 6 box and go to question 57
- no score -1 in Axis 6 box and go to question 57

56. Was rechallenge subsequently attempted with a higher dosage ?

- yes go back to question 50
- no score 0 in Axis 6 box and go to question 57

57. Stop reading the questionnaire, add up the scores in the six axis boxes on the cover sheet, and place the sum in the box marked "Total".

CASE NO. _____

DATE _____

การซักประวัติและตรวจร่างกาย

ชื่อ _____ ที่อยู่(จังหวัด) _____ อาชีพ _____

เพศ () 1.ชาย () 2.หญิง อายุ _____ HN _____ AN _____

() 1.ผู้ป่วยนอก () 2.ผู้ป่วยใน แผนก _____

1.เจ็บป่วยด้วยโรคหรืออาการใดก่อนได้รับยา(CONCURRENT ILLNESS) _____

2.เคยแพ้ยามาก่อนหรือไม่ () 1.เคย () 2.ไม่เคย

ถ้าเคยแพ้ยาทราบชื่อยาหรือไม่ () 1.ทราบ ชื่อ _____ () 2.ไม่ทราบ

เคยทำDIAGNOSTIC TEST มาก่อนหรือไม่ () 1.เคย _____ () 2.ไม่เคย

3.ยาที่ได้รับครั้งนี้ () 1.SINGLE DRUG () 2.MULTIPLE DRUGS _____ ชนิด

| DRUGS & NAMES | ROUTES * | DOSAGES | DURATIONS |
|---------------|----------|---------|-----------|
| 1. | | | |
| 2. | | | |
| 3. | | | |
| 4. | | | |
| 5. | | | |
| 6. | | | |
| 7. | | | |
| 8. | | | |
| 9. | | | |

ROUTES* 1.TOPICAL 2.ORAL 3.INJECTION

4.เคยได้ยาในข้อ3. มาก่อนหรือไม่ () 1.เคย () 2.ไม่เคย

5.ยาในข้อ3. ได้มาจาก () 1.คลินิก () 2.ร้านขายยา () 3.รพ.จุฬา () 4.รพ.อื่น

6.มีประวัติภูมิแพ้หรือไม่(ATOPY) () 1.มี () 2.ไม่มี

จุฬาลงกรณ์มหาวิทยาลัย

การตรวจร่างกาย

1. ลักษณะผื่น _____
2. %BODY SURFACE AREAS INVOLVEMENT _____
3. MUCOSAL INVOLVEMENT ()1.มี ()2.ไม่มี
4. อาการคัน ()1.มี ()2.ไม่มี
5. NAIL CHANGE ()1.มี ()2.ไม่มี
- ถ้ามีเป็นแบบใด ()1. ONYCHOLYSIS ()2. STAINING ()3. DYSTROPHY
()4. BEAU'S LINE ()5. ONYCHOMADESIS ()6. YELLOW NAIL
()7. RED LUNULAE ()8. MEE'S LINE ()9. BLUE LUNULAE ()10. OTHER
6. HAIR CHANGE ()1.มี ()2.ไม่มี
- ถ้ามี ()1. TELOGEN EFFLUVIUM ()2. ANAGEN EFFLUVIUM ()3. OTHERS
7. SYSTEMIC SYMPTOMS ()1. CONJUNCTIVITIS ()2. HEPATOMEGALY
()3. SPLENOMEGALY ()4. LYMPHADENOPATHY ()5. ARTHRALGIA
()6. FEVER ()7. OTHERS _____
8. ถ้าเป็นผู้ป่วยนอกต้องนอนโรงพยาบาลหรือไม่ ()1. นอน ()2. ไม่ต้องนอน
9. ถ้านอนต้องอยู่รพ. นานกี่วัน _____
10. ผื่นหายภายในกี่วันหลังหยุดยา _____
11. มี COMPLICATION หรือไม่ ()1. มี ()2. ไม่มี
- ถ้ามี ()1. CORNEAL SCAR ()2. BLINDNESS ()3. PERFORATION OF BULB
()4. ESOPHAGITIS ()5. ESOPHAGEAL STRICTURE ()6. SCARS
()7. CONTRACTURE SCAR ()8. HYPOPIGMENTATION
()9. HYPERPIGMENTATION ()10. OTHERS _____
12. ผล SKIN BIOPSY _____
13. การรักษาที่ได้รับ ()1. TOPICAL STEROID ()2. ORAL ANTI-HISTAMINE
()3. ORAL STEROID ()4. OTHERS _____

สถาบันวิทยบริการ
จุฬาลงกรณ์มหาวิทยาลัย

ประวัติผู้เขียน

พญ.มลเนตร รัตภาสกร เกิดเมื่อวันที่ 18 มิถุนายน 2512 ที่จังหวัดสุพรรณบุรี สำเร็จการศึกษาแพทยศาสตรบัณฑิตจากคณะแพทยศาสตร์ศิริราชพยาบาลมหาวิทยาลัยมหิดล เมื่อปี พ.ศ. 2538 ได้เข้าทำงานในตำแหน่งแพทย์ใช้ทุนที่ รพ. ธรรมศาสตร์ คณะแพทยศาสตร์ มหาวิทยาลัยธรรมศาสตร์ เมื่อวันที่ 1 เมษายนพ.ศ. 2538 เป็นเวลา 2 ปี และได้ลาออกเพื่อมาศึกษาต่อระดับปริญญาโท ภาควิชา อายุรศาสตร์ สาขาวิชาตจวิทยา เมื่อวันที่ 1 มิถุนายน พ.ศ. 2538



สถาบันวิทยบริการ
จุฬาลงกรณ์มหาวิทยาลัย