

REFERENCES

1. Pruitt BA Jr, McManus AT. The changing epidemiology of infection in burn patients. **World J of Surg.** 1992 ;16:57-67.
2. Heideman M, Bengtsson A. The immunologic response to thermal injury. **World J of Surg.** 1992 ;16:53-6.
3. Weber JM, Tompkins DM. Improving: infection control and burns. **AACN Clin Issues Crit Care Nurs.** 1993;4:414-23.
4. Herruzo-Cabrera R, Vizcaino-Alcaide MJ, Pinedo-Castillo C, Rey-Calero J. Diagnosis of local infection of a burn by semiquantitative culture of the eschar surface. **J of Burn Care Rehabil.** 1992 ;13:639-41.
5. Krupp-S, Baechler-M, Bille-J. Assessment of burn wound sepsis. **J of Hosp Infect.** 1985 ; 6 Suppl A: 133-7.
6. Monafo WW, West MA. Current treatment recommendations for topical burn therapy. **Drugs.** 1990 ;40:364-73.
7. Bharadwaj-R, Joshi-BN, Phadke-SA. Assessment of burn wound sepsis by swab, full thickness biopsy culture and blood culture-a comparative study. **Burns.** 1983 ;10:124-6.
8. Tahlan RN, Keswani RK, Saini S, Miglani OP. Correlation of quantitative burn wound biopsy culture and surface swab culture to burn wound sepsis. **Burns.** 1984 ;10:217-24.
9. Kim SH, Hubbard GB, McManus WF, Mason AD Jr, Pruitt BA Jr. Frozen section technique to evaluate early burn wound biopsy: a comparison with the rapid section technique. **J Trauma.** 1985;25:1134-7.
10. Buchanan K, Heimbach DM, Minshew BH, Coyle MB. Comparison of quantitative and semiquantitative culture techniques for burn biopsy. **J**

Clin Microbiol. 1986 ;23:258-61.

11. McManus AT, Kim SH, McManus WF, Mason AD Jr, Pruitt BA Jr.
Comparison of quantitative microbiology and histopathology in divided burn wound specimens. **Arch Surg.** 1987 ;122:74-6.
12. Taddonio TE, Thomson PD, Tait MJ, Prasad JK, Feller I. Rapid quantification of bacterial and fungal growth in burn wound: biopsy homogenate Gram stain versus microbial culture results. **Burns.** 1988;14:180-4.
13. Steer JA, Papini RP, Wilson APR, McGrouther DA, Parkhouse N. Quantitative microbiology in the management of burn patients. I. Correlation between quantitative and qualitative burn wound biopsy culture and surface alginate swab culture. **Burn.** 1996;22 :173-6.
14. Heggers J, Linares HA, Edgar P, Villarreal C, Herndon DN. Treatment of infections in burns. **Total Burn Care.** 1996;98-135.

APPENDICES

BURN UNIT

CHART FOR ESTIMATING SEVERITY OF BURN WOUND

NAME _____ WARD _____ Appendix I NUMBER _____ DATE _____
 AGE _____ ADMISSION WEIGHT _____

LUND AND BROWDER CHARTS

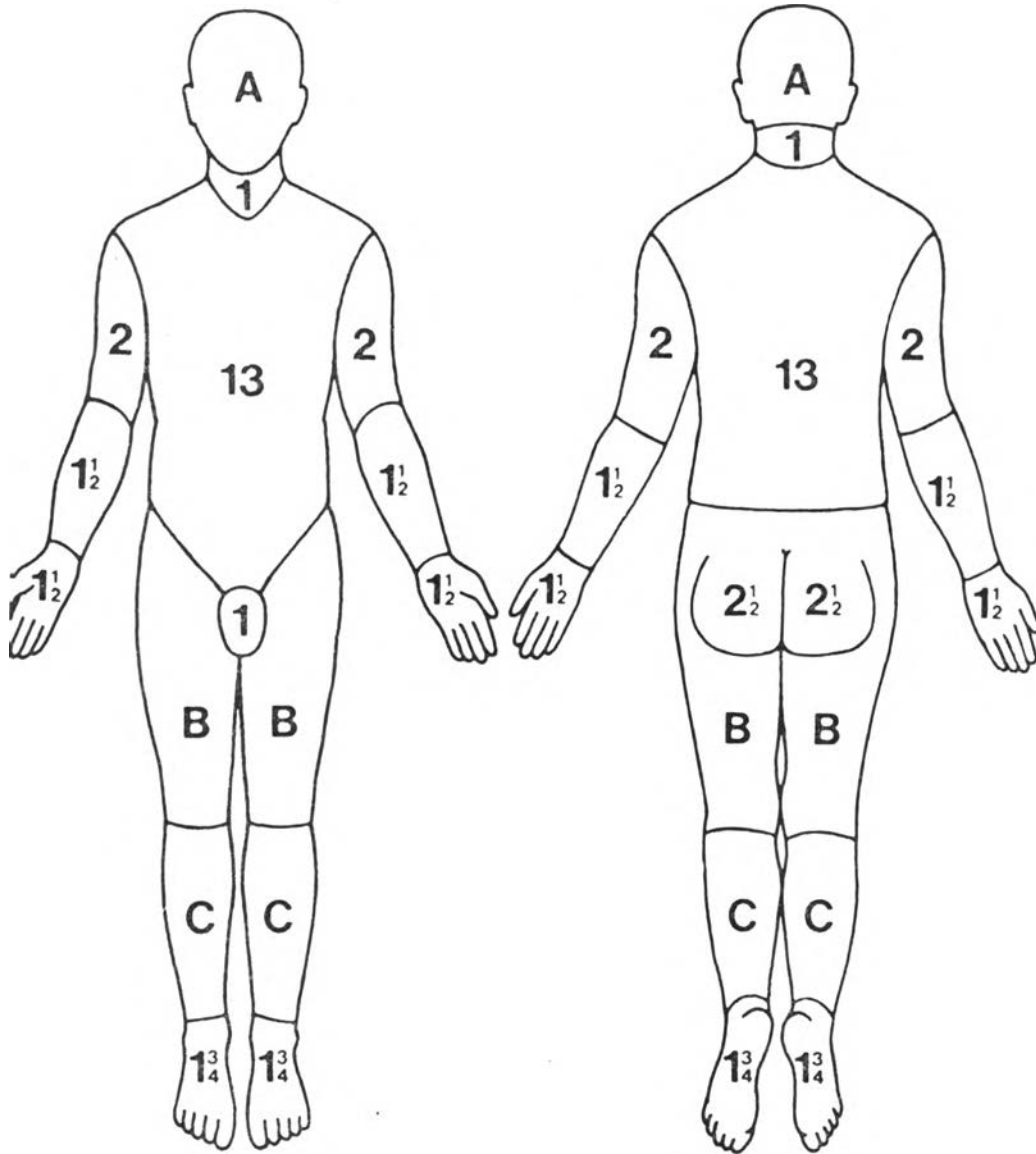

IGNORE
SIMPLE ERYTHEMA

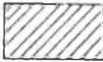
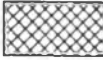
 Partial thickness loss (PTL)
 Full thickness loss (FTL)

REGION	%/o	
	PTL	FTL
HEAD		
NECK		
ANT.TRUNK		
POST.TRUNK		
RIGHT ARM		
LEFT ARM		
BUTTOCKS		
GENITALIA		
RIGHT LEG		
LEFT LEG		
TOTAL BURN		

RELATIVE PERCENTAGE OF BODY SURFACE AREA AFFECTED BY GROWTH

AREA	AGE 0	1	5	10	15	ADULT
A=1/2 OF HEAD	9 1/2	8 1/2	6 1/2	5 1/2	4 1/2	3 1/2
B=1/2 OF ONE THIGH	2 3/4	3 1/4	4	4 1/2	4 1/2	4 3/4
C=1/2 OF ONE LEG	2 1/2	2 1/2	2 3/4	3	3 1/4	3 1/2

Appendix II

Local signs of burn wound infection

1. Black or dark brown focal areas of discoloration
2. Enhanced sloughing of burned tissue or eschar
3. Partial thickness injury converted to full thickness necrosis
4. Purplish discoloration or edema of skin around the margins of the wound
5. Presence of ecthyma gangrenosa
6. Pyocyanotic appearance of subeschar tissue
7. Subcutaneous tissue with hemorrhagic discoloration
8. Variable-sized abscess formation and focal subeschar inconsistency(14)

Appendix III

Signs for consideration in performing skin graft

1. No local signs of infection (according to appendix B).
2. Healthy wound (color, texture, vascularity and over all appearance)
3. The patients have stable hemodynamic status.
4. No sign of septicemia.

Appendix IV

Name _____ Id. No. _____ Age _____ Sex _____

Address _____ Date of admission _____

Cause of burn _____

Time from burn injury to hospital _____

Percent of burn area _____ % Degree of burn area _____

Day of taking culture 1. _____

2. _____

3. _____

Site of taking culture 1. _____

2. _____

3. _____

Day of successful skin graft 1. _____ Site _____ Duration _____

2. _____ Site _____ Duration _____

3. _____ Site _____ Duration _____

Result of culture : Surface swab culture Burn wound biopsy culture

1. _____

2. _____

3. _____

Hospital stay _____ days Final result _____

Microorganism _____

Name of recorder _____

Date of record _____

Note _____

Appendix V

Quantitative burn wound biopsy culture method

Biopsy specimens are processed by weighing each specimen in a sterile petridish on a Oertling electronic balance, macerating the tissue specimen with a knife and grinding it with a mortax, then suspends it in 10 ml. of sterile physiologic (0.85 %) saline solution. Serial 1:10 dilution of this suspension are then prepared in sterile saline solution (usually prepared in dilution from 1:10 to 1:10⁵).

A blood agar plate and MacConkey agar plate are inoculate with 0.1 ml. of each of the dilution, which is spread over the plate surface with glass spreading rod. Plate are incubated at 35 - 37degree Celsius for 24-48 hours before colony counts are made. An appropriate plate (30-300 colonies) is selected for colony counts. Each colony is assumed to have grown from a single organism in the dilution. Wound colonization may then be quantitated with the following formula :-

$$\text{Organism /gm. of tissue} = \frac{(N)(D)(10)(10)}{W}$$

N = The number of colonies on the plate chosen for colony count.

D = The dilution inoculated on the plate.

W = Weight of the biopsy specimen in gram

(10)(10) = constant factor

For example, if 76 colonies are counted on the plate of the 1: 10³ dilution of a 0.0325 gm. biopsy specimen.

$$N = 76$$

$$D = 10^3$$

$$W = 0.0325$$

$$\text{Organism / gm. of tissue} = \frac{(76)(10^3)(10)(10)}{0.0325}$$

$$= (2338.46)(10^5)$$

$$= 2.3 \times 10^8 \text{ organism / gm.}$$

For the sensitivity test we use :- Diffusion test - Disk diffusion method (Kirby- Bay method), in case of resistant, we use Dilution test - MIC.

Reporting of the result

Quantitative burn wound biopsy will be reported in 72 hours.

Surface swab culture will be reported in 48 hours.

VITAE

Mr. Apichart Ploysangwal was born on 9 January 1959 in Bangkok, Thailand. He graduated Medical Doctor from Siriraj Hospital, Mahidol University, in 1984. In 1990, he got Board of General Surgery from Royal College of Surgeon of Thailand. He has been enrolled in the Master Degree of Science in Health Development at Faculty of Medicine, Chulalongkorn University since 1996. The present position is general surgeon at department of surgery, Bhumibol Adulyadej Hospital, Royal Thai Air Force.

